"All the News That's Fit to Print."

The New York Times.

THE WEATHER.
Showers, cooler to-day; fair, cool to-morrow; westerly winds.

VOL. LIX...NO. 19,207. * * * NEW YORK, FRIDAY, AUGUST 26, 1910.—SIXTEEN PAGES. ONE CENT, In Greater New York, Jersey City, and Newark. { Elsewhere, TWO CENTS.

MAY PUT ROOSEVELT AT HEAD OF TICKET

Old Guard, Believing He Would Be Defeated, Plan to Thus Get Even.

WOODRUFF DENIES TRICKERY

Makes Public a Letter to Roosevelt, Which the Colonel Suppressed, Explaining Committee Action.

Plans for the undoing of Col. Theodore Roosevelt, who wants to be Temporary Chairman of the Republican State Convention at Saratoga on Sept. 27 in place of Vice President James S. Sherman, who was selected for that office by the State Committee on Aug. 16, were formulated by Timothy L. Woodruff, Chairman of the committee; William Barnes, Jr., of Albany, and other leaders of the Old Guard at a conference at Republican State Headquarters yesterday. There was every indication when the conference was over that Mr. Roosevelt will not be disappointed in his hope that there will be plenty of fighting.

Mr. Woodruff returned to the city as the result of the publication of the letter which President Taft sent last Monday to Lloyd C. Griscom, Chairman of the County Committee, in which the President charged Vice President Sherman with duplicity in obtaining the place of Temporary Chairman. The letter, Mr. Woodruff indicated yesterday, came as the big surprise of his life and he issued a statement explaining the part he had taken in the transaction of Aug. 16.

According to the State Chairman the substitution of Col. Roosevelt's name in place of Mr. Sherman's by Mr. Griscom at the meeting came as a distinct surprise to him and entirely without warning. The name of Mr. Sherman, he said, had been agreed upon at the conference the night before the meeting, and he did not consider it proper that precedent next day should be upset and another candidate substituted. Mr. Woodruff puts the responsibility for the action of the committee squarely up to Mr. Griscom.

The State Chairman makes public a copy of a letter he sent to Mr. Roosevelt the day after the meeting of the committee, in which he explained the situation to Mr. Roosevelt, and he intimated that the Colonel might properly have given the letter out himself. Mr. Woodruff makes the point that Mr. Roosevelt should have notified either himself or National Committeeman William L. Ward and not Mr. Griscom that he wanted the office.

Woodruff Hopes for Peace.

Mr. Woodruff expresses the hope that harmony will prevail at the convention and states that the only divergence of opinion should be entirely along the lines of whether or not the platform shall declare for direct nomination. The fact that Col. Roosevelt intends to make a fight in the convention, he says, will go a long way to carry out his theory that the convention system is superior to the direct nomination method. Unlike either Col. Roosevelt or Mr. Barnes, Mr. Woodruff does not express any desire to have a fight. Conciliation is much more to his liking.

Despite the peaceable tenor of the statement, however, only the modus operandi of how the insurgents, headed by Col. Roosevelt, are to be beaten was considered at the conference, at which Mr. Barnes was the controlling spirit. The plan agreed upon by the Old Guard, it can be stated positively, is the nomination of Col. Roosevelt for Governor. By making him the candidate of the party this Fall, the Old Guard hopes to sidetrack him completely.

It is the sentiment of most of the members that the Republican Party is going down to defeat, anyway, and particularly if Mayor Gaynor is the Democratic nominee for Governor, and with Col. Roosevelt buried he will be effectively disposed of both in this State this Fall and in the nation if he decides to run again for President in 1912.

The method of how the Colonel's nomination is to be brought about was all thought out yesterday. It shows that the Old Guard have a few political tricks still left in their pack. Succinctly it is that the Old Guard will make a tremendous fight at the convention against direct nominations. Mr. Roosevelt will have to lead the forces in favor of the plan and the attention of all the deleagtes will be centred upon him.

Stampede for Roosevelt.

If he wins, and he will be the candidate for Permanent Chairman as well as the important insurgent member of the Committee on Resolutions, a stampede will be started by the Barnes-Woodruff-Wadsworth-Ward crowd to have him nominated for Governor. The demand will be so emphatic, they think, that the Colonel will not be able to refuse. If the Old Guard are triumphant either in their choice of Mr. Sherman as Chairman or in their fight against the direct nominations plank they reason that it will be all the more imperative that Mr. Roosevelt be selected to take up and carry on the work of ballot reform where Gov. Hughes laid it down.

No matter what the result of the convention the Old Guard figure that they are sure to win out in the long run. Even should Mr. Roosevelt be nominated and elected they say the direct nominations plan is sure to be beaten at the polls, and it will be vindication of their position by the people.

This is Mr. Woodruff's statement:

"Nothing that has transpired since the meeting of the Republican State Committee nor anything that has been said since then, should mislead any one as to the conditions or the situation which then existed.

"In accordance with the precedent established two years ago in the selection of Senator Root as Temporary Chairman of the State Convention, I and some of those who have been associated with me in the management of the Republican Party through the last two political campaigns, met the night before the meeting of the State Committee, and after the consideration of several names, decided to present to the committee the name of Vice President Sherman as Temporary Chairman, a selection which we had every reason to believe would be highly satisfactory to the Republicans of the State.

Woodruff Surprised.

"Much to my surprise, and entirely without warning, Mr. Griscom, who sat in the committee as a proxy, and who had been in the State Committee rooms for nearly an hour before the meeting without saying a word to me about it, moved to substitute the name of Mr. Roosevelt for that of Mr. Sherman, with full knowledge which every one had had all the morning that a majority of the committee were committed to Vice President Sherman's selection. What Mr. Griscom's motive was in placing Mr. Roosevelt in the position of being defeated I could not then comprehend, nor is it important to discuss it now.

"President Taft was in no way involved

Continued on Page 2.

SOCIETY MEN SUMMONED.

Constable Who Raided Narragansett Club Calls Philadelphians as Witnesses

Special to The New York Times.

PROVIDENCE, R. I., Aug. 25.—Constable John G. Cross gave Narragansett Pier society folk another jolt to-day, when he went out to the polo game at the Point Judith Country Club and served summonses on three prominent society men to appear in court next Monday. Constable Cross conducted the recent raid on the Narragansett Club, and the summonses to-day required appearances at the trial of Dr. William E. Arnold of New York, Vice President of the club, who is charged with maintaining a gambling nuisance.

P. S. P. Randolph, Richard M. Bohlen, and Robert E. Strawbridge, all of Philadelphia, are the trio on whom Cross succeeded in serving papers. Mr. Randolph, it was announced at the time, was in the club at the time of the raid, but the names of the other two were not given out then.

Mr. Randolph did not take kindly to to-day's procedure. A polo game was going on, but that took a second place at once in general interest. When Constable Cross served the summons he read the paper to Mr. Randolph, who meanwhile shook his fist under the constable's nose and talked in vigorous fashion.

While Mr. Randolph was shaking his fist at Cross the latter kept on reading the summons and then jumped on his bicycle and rode around on the other side of the polo field. Here the constable found Richard M. Bohlen of Philadelphia. The serving of the paper on Mr. Bohlen was done without any disturbance. Meanwhile Mr. Randolph had found Patrolman Thomas Quinn of the Pier Police Force and was on his way to the spot where the constable was standing.

Robert E. Strawbridge of Philadelphia, a member of the Bryn Mawr Polo team, which had just finished a match with the Ranelagh team, was standing just outside the inclosure, watching the match. When Mr. Cross saw him he called Mr. Strawbridge's attention to the paper and started to read it.

Mr. Cross was just finishing the reading of the summons to Mr. Strawbridge when Mr. Randolph and Patrolman Quinn came up to them. Mr. Randolph was very much excited. He declared that the constable had to leave the grounds at once.

Mr. Cross retorted that he had done what he had come to the grounds for and was perfectly willing to go, as he had nothing more to do there. He jumped on his bicycle and rode away, while Mr. Randolph and Patrolman Quinn followed to see that he left the grounds.

PASSION PLAYER ARRESTED.

Beirling's Long Hair Caused Him to be Mistaken for Female Murderer.

Special Cable to THE NEW YORK TIMES.

LONDON, Aug. 25.—A Berlin dispatch says an adventure with the Munich police has befallen the Oberammergau passion player Alfred Beirling, who takes the part of the Disciple John.

Beirling, who is clean-shaven, started out for a day in Munich wearing the Bavarian peasant's costume, with his hair, which he, like all the passion players, had allowed to grow to a considerable length, bunched up as much out of sight as posible under his plumed soft hat.

It unfortunately happened, however, that the Munich police were keeping an active lookout for a suspected female murderer. Beirling had not been long in the town when the news was brought to a police station that a woman disguised as a man had been seen in the streets.

A pursuit was at once made and the passion player was seized, but after an explanation he was released.

WATER FAMINE IN JAMAICA.

Burst Main Drives Hill Section Residents to Save Ice Drippings.

Since the bursting of one of the mains of the Jamaica Water Supply Company several days ago people living in the Hill section of Jamaica, which is where the finest residences are, have been unable to get any water from their supply pipes and have been driven to all sorts of expedients.

So precious has water been for the last three days that householders have been driven to save the drippings from iceboxes for use in various household purposes other than drinking. Drinking water has had to be carried from Fulton Street and the lower lying sections in bottles and pails. Automobile owners have been using their vehicles to cart water to their homes.

Where the water famine is felt most is at the Ottilie Orphan Asylum. There Supt. Godduhn has a couple of hundred little ones to care for. He has had the older children working in relays carrying water from the village.

Charles A. Lockwood, Superintendent of the Water Company, said last night that the trouble had been temporary, that the break had been repaired, and that there was plenty of water in all sections. When told that open faucets yielded none, he insisted this could not be the case.

WEDS AT MOTHER'S DEATHBED

Mrs. Hall Dies Happy After Daughter Becomes the Bride of Victor Bonsal.

With the announcement yesterday of the death of Mrs. Catherine Lee Hall, widow of Judge John King Hall of West New Brighton, S. I., at her home, 2 Macon Street, Brooklyn, it became known that her youngest daughter, Elsie Lee Hall, was quietly married in her presence a few hours before she died. Mrs. Hall, who had been an invalid for years, was especially devoted to her youngest child, and had looked forward with much pleasure to her wedding day, originaly set for next Monday.

Mrs. Hall felt last Sunday that she was dying, and it was her last request to see her daughter married. Her family knew she had not long to live and hastened the arrangements.

The ceremony took place in Mrs. Hall's bedroom Monday afternoon. After it was over Mrs. Hall seemed to get stronger for a time. She talked cheerfully to the young couple, but in the afternoon her condition became worse and she sank rapidly until 1:30 o'clock Tuesday morning, when she died.

The bridegroom is Victor Bonsal, nephew of Stephen Bonsal, an instructor in Trinity College, Manhattan. He is the son of Mr. and Mrs. Frederick Bonsal of Manhattan.

BANK CASHIER DROWNED.

J. Talmage Ackerman Met Fatal Accident While on a Vacation Trip.

Special to The New York Times.

NYACK, N. Y., Aug. 25.—J. Talmage Ackerman, son of Peter T. Ackerman of Spring Valley and assistant cashier of the Spring Valley National Bank, was drowned in Cedar Pond in upper Rockland County at 5 o'clock this afternoon.

Mr. Ackerman went to Cedar Pond a day or two ago with a party of young friends for a vacation outing. They had planned to spend a week or so there.

Mr. Ackerman was 23 years old and one of the most popular young men in Spring Valley. He was known throughout Rockland County as an active worker in the Christian Endeavor movement, being an officer for some time of Tappan Zee Local Union, which embraces a large number of societies in lower Rockland County.

HELD FOR ROBBING BROKERAGE FIRM

Secretary of C. D. Morgan & Co. Is Charged with Stealing $3,200 and $26 Check.

POLICE SILENT ON ARREST

District Attorney's Office Takes Unusual Interest in the Case—Another Arrest Rumored.

Unusual interest was shown at the District Attorney's office yesterday in the arrest of Alfred J. Connolly of 731 Carroll Street, Brooklyn, secretary of the brokerage firm of C. D. Morgan & Co., 20 Broad Street, on a charge of grand larceny preferred by James T. Haviland of 1,319 Bedford Avenue, Brooklyn. Haviland, who formerly was treasurer of the same firm, charged Connolly with taking $3,200 of the firm's money on Aug. 1 and appropriating a check he had drawn on the Carnegie Trust Company for $26 on Aug. 2.

The activity of the District Attorney's office and the long conference between one of its representatives and an official of the Carnegie Trust Company seemed out of proportion to the amount involved in the charge. A detective intimated that there would be further developments.

Connolly, who the detectives said had charge of the firm's safe deposit vaults and strong boxes, was arrested at the Broad Street office last evening by Detectives Flood and Leigh, and taken to the District Attorney's office, after which he was locked up at Police Headquarters.

The detectives would tell nothing concerning the case, but Assistant District Attorneys Lavelle and Du Vivier, they intimated, had talked to Connolly and obtained from him a statement which might lead to another arrest. Another man, it is said, was mentioned by Connolly as having influenced him in his transactions.

Mr. Haviland seemed surprised when seen at his home in Brooklyn last night, and told that his name appeared as complainant against Connolly on the police blotter. He said he had sold all his stock in the company on May 11. The alleged irregularities are said to have taken place on Aug. 1 and 2.

"I know nothing about the case," he said. "Connolly first came to the firm as a bookkeeper, but had risen to Secretary when I left. Later, I think, he was made Secretary and Treasurer. The firm was reorganized at that time, and F. W. Davis became President. Connolly seemed to me to be a straightforward fellow, and I am sure that if he is in trouble it was due to the influence of others."

The firm of C. D. Morgan & Co. was incorporated in 1908. Its officers are given in the co-partnership directory as: President, C. D. Morgan; Secretary, Alfred J. Connolly; Treasurer, James T. Haviland. These, with Patrick O'Reilly, form the Directorate.

BAGDAD RAILWAY HARD UP.

Syndicate Fails to Sell Bonds—Slow Progress in Construction.

Special Cable to THE NEW YORK TIMES.

LONDON, Aug. 25.—A telegram from Paris to The Times says the work of extending the Bagdad Railway from Eregli to Bulgurlu was resumed on May 1 at five different points, but only slow progress is being made owing to the considerable difficulty which the promoters are experiencing in raising the necessary funds.

The Echo de Paris states that the Bagdad Railway Syndicate has for the second time within a year failed to find a market for its new railway bonds and that the constructors have had to fall back upon the balance of the kilometric guarantee payable by the Ottoman Government on the completed sections of the line, which are now becoming self-supporting.

This statement is corroborated by the persistent report to the effect that the syndicate has succeeded in placing only about $2,400,000 worth of the second series of bonds to the value of $21,600,000, which were offered for subscription in June. It is not stated whether this sum includes the bonds which French investors may have been induced to acquire through the Ottoman Bank.

In financial circles it is maintained that, even if French investors should have been induced to acquire any considerable number of the bonds there is for the moment no evidence of any general diversion of French savings into the coffers of the railway syndicate.

PAYNE A SUICIDE BEFORE WIFE

Former New Yorker's Act Drives Her to Try to Shoot Herself.

Special to The New York Times.

NASHVILLE, Tenn., Aug. 25.—R. S. Payne, a well-to-do farmer, living about one mile west of Gallatin, took his life in the presence of his wife yesterday afternoon about 4 o'clock. He swallowed thirty grains of strychnine and died in agony in about thirty minutes.

Dr. W. N. Lackey was summoned hurriedly by telephone to the Payne residence and found the man in convulsions. His wife was frantic, and while ministering the suffering man, Dr. Lackey's attention was directed to the wife, who held a revolver to her breast, trying to pull the trigger.

A struggle between the excited wife and Dr. Lackey ensued for the possession of the pistol, the doctor finally overpowering her with the assistance of two servants.

Mr. Payne and his wife, both about 60 years old, lived alone with their servants at their home, formerly the George Bryson place, Mr. Payne having bought the farm about two years ago. Mrs. Payne said later that her husband had suffered some financial loss some three weeks ago, and that he had proposed several days ago that they take poison and die together.

Mr. Payne was very popular in Gallatin, and he and his wife were known far and wide for their hospitality. He had been engaged in the brokerage business in New York before he came to Gallatin.

Will You Visit Toronto Exposition?
$11.50 round trip, rail and boat, $12.55 all rail, Lehigh Valley R. R. Information 140, 355, 1,460 B'way, Hudson Term'l, Manhattan; 30 Flatbush Av., B'klyn; 211 Mkt. St., Newark. —Adv.

A THRILLING STORY.

"The Man Who Found the Truth," a masterpiece by Leonid Andreyev, the noted Russian writer, is a story that no reader of the day can afford to miss. It tells of a prisoner who has been sentenced for a murder of which he is innocent. Read it in

NEXT SUNDAY'S TIMES.

BUFFALO SMALLER THAN DETROIT NOW

Has 423,715, Increase of 71,328 Over 1900, While Detroit Has 465,766, or 180,000 More.

NEW YORK FIGURES SOON

As Well as Those of Chicago and Philadelphia and Other Big Cities—Heavy Gains Are Expected.

WASHINGTON, Aug. 25.—The population of Buffalo, N. Y., according to the new census, is 423,715, an increase of 71,328, or 20.2 per cent., over the 1900 figure, which was 352,387. Buffalo thus fails to keep pace with Detroit, which now counts 465,766 inhabitants, representing an increase of 180,000 or so in ten years.

The population of Denver, Col., is 213,381, an increase of 79,522, or 59.4 per cent., as compared with 133,859 in 1900.

The new count gives Paterson, N. J., 125,600 inhabitants, an increase of 20,429, or 19.4 per cent., as compared with 105,171 in 1900. East Orange, N. J., is shown to have 34,371, an increase of 12,865, or 59.8 per cent., as compared with 21,506 in 1900.

The population of Boone, Iowa, is 10,345, as compared with 8,880 in 1900, and that of New Albany Township, Indiana, including New Albany City, is 25,275, as compared with 24,275 in 1900.

The population of Connellsville Borough, Penn., is 12,845, as compared with 7,160 in 1900.

The population of the three largest cities of the United States, as shown by the recent census, will be announced within the next ten days. The Census Bureau expects to announce the figures for New York not later than next Monday, and the announcement may be made for Sunday morning papers. Chicago will follow during the week, and the announcement for Philadelphia will not be delayed beyond the beginning of the next week. All are expected to show heavy gains.

Special to The New York Times.

BUFFALO, Aug. 25.—This city is not displeased with the result of the census. Many expected that the showing would be from 30,000 to 50,000 better. Leading business men resent the statement of the supervisor of the census that Buffalo lacks enterprise.

William E. Robertson, President of the Chamber of Commerce, deplored the fact that Detriot had passed Buffalo, but the former city's increase, he asserted, was largely due to annexations. Detroit had added outside territory to its area, while Buffalo had not.

"We have a solid growth," said Mr. Robertson. "It is steady, substantial and genuine.

"Our organization has now begun in earnest to put the city's advantages before the people of the country, and while we make no excuses for the past we will show in the future that the slogan, 'Buffalo means business,' has a definite interpretation in the minds of Buffalonians."

FALL KILLS DR. DAVIS.

Minister, Father of W. S. Davis, the Author, Precipitated from Ledge.

MOUNT WASHINGTON, Mass., Aug. 25.—The Rev. Dr. William Vail Wilson Davis, pastor of the First Congregational Church of Pittsfield, and father of William Stearns Davis, the author, was killed today by falling over a ledge at Bash Bish Falls, one mile from the New York State line.

Accompanied by his daughter, Miss Fannie Stearns Davis, and his two sons, William and Harold, the clergyman was having an outing at Bash Bish Falls. While the other members of the family were a little distance away Dr. Davis undertook to harness a pair of horses to his carriage. As he was swinging the carriage around one of the wheels struck him and pushed him over the ledge. He fell 20 feet to the bottom, striking on his head and breaking his neck.

Dr. Davis was born in Western New York fifty-seven years ago. He was graduated from Amherst College and for a time taught at Roberts College, Constantinople. His wife, who was a daughter of the late President Stearns of Amherst College, died about two years ago.

EAGLES' OFFICERS ACCUSED.

Four Men Charged with Diverting $12,000 of the Order's Funds.

ST. LOUIS, Aug. 25.—Four former officers of the Fraternal Order of Eagles, charged with the diversion of $12,000 of the order's funds, were recommended for expulsion to-day by a committee that heard the case and reported to the National convention. The committee held that it had no legal right to expel the men from the order and reported that this must be determined by the aerie to which each belongs.

The men are Edward Krause, Wilmington, Del.; Martin Gray, New Haven, Conn.; Thomas C. Hays, Newark, N. J., and B. F. Monaghan, Philadelphia.

Krause and Monaghan appeared to defend the charges against them, but Gray and Hays did not appear. Hays was represented by his brother. The vote for expulsion was unanimous, except in the case of Monaghan. It was said that he received none of the profits, but that he knew of the alleged misuse of the money.

Latest Shipping News.

By Marconi Wireless.

Steamer Prinz Friedrich Wilhelm, incoming from Bremen, was reported 1,286 miles east of Sandy Hook at 9:30 P. M. yesterday; due at her pier, if not delayed, early Monday.

SEARCH MAURETANIA AT PIER BY NIGHT

Eight Customs Agents Go Through Cabins in a Hunt for Smuggled Goods.

SOME PASSENGERS IN BED

But Are Awakened—Proceedings an Outrage, They Cry, as They Are Disturbed.

When the Cunarder Mauretania, in from Liverpool late last night, was docked shortly after 11 o'clock seven special Treasury agents went on board and reported for duty to Special Agent C. C. Wall, who had boarded the liner off Quarantine. Mr. Wall was very non-communicative about his mission, and when his reinforcements arrived on board the curious followed him to find out what was up.

They had not long to wait. It soon became known that Wall and his men were making a rigid inspection of every stateroom in the great ship, their object being, it was said, to find out if any of the passengers were leaving behind dutiable articles for members of the crew to bring ashore after the main customs examination had been concluded.

The Mauretania came in with 1,944 passengers, of whom 492 were in the first and 430 in the second cabin. It was the quarters that had been occupied by the 922 cabin passengers that were so unexpectedly inspected by Wall and his men. Owing to the lateness of the hour at which the big liner docked perhaps half of the cabin passengers took advantage of their privilege to remain on board until this morning, and when the Wall forces invaded the ship about 200 of the saloon passengers were asleep in their cabins.

But the fact that the cabin was occupied did not prevent the inspection by the special agents. The orders were, it was said, that no stateroom should escape, no matter whether it was occupied at the time of the inspection or not. The special agents went about their work with cold deliberation. When they found a stateroom, the occupants of which had gone ashore, they went through it as with a fine-tooth comb. If they found anything suspicious under bedding or behind bric-a-brac they kept it to themselves and proceeded to invade the next room.

Then they would go to another room in which perhaps several persons were asleep. They would knock gently on the door and when the surprised occupant would demand to know the reason of the intrusion the agents would briefly recite the authority under which they were acting, and then the indignant passenger would open the door.

The inspection of the liner was still going on after midnight this morning, and the indications were that it would last until 2 or 3 o'clock. The passengers who had been aroused from their sleep were all angry and denounced the procedure as an outrage. On the pier, where those who had landed had escaped the humiliation, the indignation was almost as great.

"It is coming to that point where all Americans who come home will be considered criminals until the customs authorities get through with them," one passenger remarked.

Among the passengers whose cabins were searched, though most of them were on the pier, were ex-Mayor Seth Low and Mrs. Low, Paul Morton, President of the Equitable Life Assurance Society; Mr. and Mrs. B. M. Baruch, Lord and Lady Northcliffe of London, Judge Edward P. Coyne, Judge Norman S. Dike, the Duke and Duchess de Huete, the Right Rev. Dr. Heylen, Bishop of Namur; the Hon. Nan Herbert, Kyrle Bellew, the actor.

Mr. and Mrs. Temple Bowdoin, Mr. and Mrs. Hugh J. Chisholm, Jr., Mrs. Algernon Douglas-Pennant, Mrs. Potter Palmer, Mr. and Mrs. Honore Palmer, J. Armitage Drake, Mrs. D. L. Einstein, Mr. and Mrs. Charles D. Freeman, United States Judge William G. Holt and Mrs. Holt, Mr. and Mrs. Dwight A. Jones, Mr. and Mrs. George Gordon King, Capt. Eustace La T. Leatham of the British Navy, Mr. and Mrs. Melville A. Stern, Mrs. Everard Strong, Mr. and Mrs. J. H. Weaver, Mr. and Mrs. L. A. Winship, Miss Maude Adams, and Miss Christie MacDonald.

One of the head Customs officials on the pier when asked for an explanation of the action of Special Agent Wall and his men said there was nothing extraordinary about it and that it was simply in line with their work in seeing that the customs laws were properly enforced. The inspectors went to the staterooms, he said, to see that no baggage was left on board. In the past, he added, there have been numerous instances where baggage had been left purposely on board containing dutiable goods that were later taken off without the duty being paid on them. The officers of the Mauretania were very much surprised at the action taken by the inspectors.

"How is Mayor Gaynor?" was Mr. Low's first question, and he expressed delight at the news of the recovery. He was fresh from four months on the Continent, which ended with an automobile drive through Normandy and Brittany.

Mr. Morton said there was a growing disposition abroad to invest in American securities, not only in bonds, but in stocks. He thought there would not be so much surplus in France for investment this year, due to the failures of the crops, with an attendant loss which he estimated at $500,000,000. He smiled broadly when he heard that Col. Roosevelt had gone on the warpath.

"If Roosevelt goes out to fight, he'll lick 'em," was his solemn prophecy.

Miss Adams was registered as Miss Maude Ewing. She said she did not care to talk until she had received authorization to do so.

LORD NORTHCLIFFE HERE.

Shows Much Interest in the Air Race to Chicago.

Lord and Lady Northcliffe, who arrived last night on the Mauretania, went direct to the St. Regis. Their passing through New York is part of their annual visit to Newfoundland, where he goes to look over his pulp mills. In the party were Mr. and Mrs. Algernon Douglas Pennant, who reached Southampton from Cape Town just in time to catch the Mauretania by special train to Liverpool, and Dr. Seymour Price, Lord Northcliffe's physician.

Lord Northcliffe was interested in learning the details of the plans for the aviation race between Chicago and New York.

"America is the right country for the development of aviation," he said, "for the aeroplane is the absolute invention of the Wright brothers. I have been told that they are criticised here, and I cannot understand such an attitude. They are not churlish. Every inventor has the right to protect the product of his own genius."

Lord Northcliffe's party proceeds to Montreal to-day by private car. There his steam yacht Zeneida is in waiting. On Sept. 4 he will be joined at Grand Falls, Newfoundland, by Earl Grey, Governor General of Canada.

NICARAGUA STILL UPSET.

Conservatives Oppose Plan to Make Estrada Provisional President.

NEW ORLEANS, Aug. 25.—Unofficial advices received to-night from Managua indicate that more or less chaotic conditions prevail throughout a large part of Nicaragua as a result of the opposition which the Conservative Party is said to be giving to the plan to make Gen. Juan Estrada Provisional President.

INSPIRED ROOSEVELT PLAN?

Italian King Said to Have Prepared Memorandum on Peace League.

LONDON, Friday, Aug. 26.—The Daily News publishes a communication stating that the origin of Col. Roosevelt's famous suggestion for a European peace league, made at Christiania in the course of his recent tour of Europe, was a memorandum prepared on the subject by the King of Italy, which the King asked Col. Roosevelt to convey to Emperor William.

It was before the Nobel Prize Committee at Christiania in his address on "International Peace" that Col. Roosevelt made his plea for a league of peace.

"It would be a master stroke," he stated, "if those great powers honestly bent on peace would form a league of peace, not only to keep the peace among themselves but to prevent, by force if necessary, it being broken by others."

FROST IN NEBRASKA.

Snow in the Black Hills and Fear for the Corn Crop.

Special to The New York Times.

OMAHA, Neb., Aug. 25.—Light frosts prevailed over Western and Northern Nebraska last night, and indications are for continued frosty weather to-night. In the Black Hills an inch of snow fell last night, breaking the record for early snow. Vegetation was killed in the hills, and the temperature dropped to 20 degrees.

In Northwestern Nebraska the temperature fell to 36 degrees, while over the entire western end of the State the thermometer stood at 40 degrees. Corn was uninjured last night, but there may be some damage to-night. The average killing frost in Nebraska is Oct. 8, but killing frosts have been known as early as August.

DOG STARTS PANIC IN STORE.

Clerks and Customers Take Refuge on Counters Until It Is Killed.

Scores of shopgirls and women customers were frightened yesterday when a bull terrier, chased by several small boys from Ninth Avenue and Grove Street, Jersey City, ran into a department store on Newark Avenue, just before the closing hour. There was a stampede through aisles and upon the counters, while the dog dodged under the seats and cowered under a counter.

The floor walker, Isidore Gimbie, dislodged him with a pole, and he rushed to another counter, causing a second stampede, and biting at Charles Duggen, a clerk.

Policeman McQuillan again dislodged the dog, but it upset him as it darted out. McQuillan fired a shot as he sat on the floor, the bullet striking the dog in the side. It finally was cornered between two packing cases, where the policeman dispatched it.

DIES RESCUING GIRLS.

Expert Swimmer Became Exhausted in Keeping Them Afloat.

WASHINGTON, Aug. 25.—Courtney B. Taggart of this city, an expert swimmer, was drowned in the Potomac River yesterday, off Chesapeake Beach, after saving the lives of the Misses Lena and Cora Thomas.

The trio got into deep water, and the girls frantically called upon Taggart for help. He kept them afloat while making for shore. Taggart became exhausted in an effort to keep the frightened girls above the water and sank before aid could reach him.

The girls were rescued by men in boats.

OBJECT TO NEW IMPORT RULE

British as Well as French Firms Protest Against Our Action.

LONDON, Aug. 25.—The export textile firms of this country are organizing a protest, similar to the one under way in France, against the circular of instruction from the American Government requiring the deposit at the nearest American Consulate of two specimens of all classes of goods intended for export to America.

Some exporters in London assert that the application of the circular, with its demands for detailed descriptions, would entail such losses and difficulties as practically to bar all export trade to the United States.

Complaints against the circular are pouring into the London Chamber of Commerce, which is urging the Board of Trade to take action.

BOY ROBS THE MAILS.

William Moody, Aged 12, Hid $2,900 and a Bushel of Letters in Cave.

NELSON, Neb., Aug. 25.—A Government agent arrested William Moody, aged 12, yesterday, charging him with robbing the mails. The boy broke down and confessed, after which he took the officer to a cave.

In the cave he had secreted nearly a bushel of letters, $2,900 in cash and several hundred dollars in drafts.

GAS OFFICIALS THREATENED.

Get Black Hand Letters Warning Them to Settle Cleveland Gas Controversy.

Special to The New York Times.

CLEVELAND, Ohio, Aug. 25.—Black Hand letters have been received by President M. B. Daly and Vice President C. H. Beardslee of the East Ohio Gas Company, warning them to settle the artificial gas franchise controversy under threat of death.

The East Ohio Gas Company is a Standard Oil subsidiary. It holds a monopoly of the natural and artificial gas business in Cleveland. The franchise that makes the price of artificial gas seventy-five cents per thousand feet has expired, and the East Ohio people won't take another at less than ninety cents.

No attention will be paid to the letters, which Mr. Daly thinks came from a demented person. They are written in pencil and unsigned, and were mailed at the Cleveland Post Office. In the one to Mr. Daly the writer reminds him of the Newark lynching, and warns him of a similar fate.

Landmarks of history on the famed Hudson best seen from decks of Day Line steamers. —Adv.

ROOSEVELT STIRS MIDDLE WEST AGAIN

Crowds from Buffalo to Chicago Cheer Attacks on Corporate and Private Dishonesty.

BUFFALO'S 6 A. M. GREETING

Will Make the Corporations and the Mobs Come to Time Whenever He Has the Power, Declares Colonel.

Special to The New York Times.

CHICAGO, Aug. 25.—From Buffalo to Chicago to-day's Western journey of Col. Roosevelt has borne a striking resemblance to the campaign traveling of a Presidential candidate except that the stops for rear platform speechmaking have been fewer and usually shorter. But it is the same kind of work, meeting hundreds and often thousands of people gathered at a railroad station, talking a few minutes to a shouting, cheering crowd, clasping hands tumultously over the end rail of the car, and swinging on to repeat the performance at the next stop.

It has been a day of hustle, enthusiasm, excitement, heat, and intolerable dust, but every minute of it has been of the kind dear to the heart of the man whom the Texas Democrat wanted to get out of the State because he "Campaigns next to the ground."

The Colonel did some plain talking to the crowds, which burst into the railroad yards at the largest places, swarmed across the tracks, and tied up traffic on the road. He talked against dishonest corporations, and the crowds roared with applause. He condemned dishonest men, and there were more cheers. He attacked mob rule, and was cheered again.

Will Curb Corporations and Mobs.

"I will make the corporations come to time," he said in his speech at Cleveland, "and I will make the mob come to time whenever I have the power.

"I shall insist on honesty if it breaks up the best business of the land, and shall insist upon order under all circumstances."

The day began with a really extraordinary reception at Buffalo, extraordinary not because of the exceptional enthusiasm of the men who actually extended the greeting, but because of the number and character of them, and of what they did in order to be on hand to extend it.

When 500 of the substantial business men of a city like Buffalo get out of bed about 5 o'clock in the morning and hustle down to their club to meet a man for a few minutes, at a 6:30 o'clock breakfast, it is safe to say that they want to see and honor him. That's what Buffalo business men did for Col. Roosevelt this morning. They had cheers enough, and enthusiasm, and all that, but the most striking feature of their reception was their presence there at that time of day.

Never in the history of the Ellicott Club has there been such a gathering of its members at such an hour for any purpose, and it was a pretty good indication of the drawing power of the Colonel with gray-headed substantial men of affairs.

Every one in the two private cars in which the Colonel and his party traveled was called at 5:30 o'clock to be ready for the affair. Automobiles were waiting at the station as the train stopped, and in a minute the party was whirling up to the club. There wasn't much time to devote to the breakfast itself; too much time was consumed in hand-shaking and other greetings, and then, of course, the Colonel had to make a speech. He got in a few of the touches that livened up his first talk at Oriskany on Tuesday and they evoked the same kind of response from the business men who heard him today that they did from the farmers who heard him then. Col. Roosevelt also touched upon a local problem of great interest to the lake regions, the pollution of the waters of the great lakes and their feeders.

Alarms Niagara Power Site Men.

When he spoke about the conservation of the stream waters and of the water power there was some sign of uneasiness among some of the men who are interested in the Niagara power sites, but that quickly disappeared as the Colonel went on to other things. In part he said:

"I always have realized that Buffalo was a pretty wideawake town, but upon my word, I did not suppose it would be possible for you to have gotten so many men up at 5 o'clock in the morning to meet me. I shall only say I am exceedingly grateful that I did not get here at 3 o'clock in the morning, because I do not know what form of entertainment you would have given me.

"I will plunge at once into a subject that I know is of the utmost interest to you and ought to be of interest to all of our people, and that is, keeping the fresh water supply of the Great Lakes unpolluted.

"We claim to be a civilized people, and civilized people ought to know how to dispose of the sewage in some other way than putting it into the drinking water. We need action by both the State and the Nation to put a complete stop to the pollution of the Great Lakes, action by the State so far as our own boundary is concerned, and action by the Nation, because other States besides our own are interested.

"Our people must realize from now on that in addition to grasping after new fields of conquest, they have got to take good care of the things that have been conquered; that they have got to attend to a number of things they have left unattended. Too much in the past it has been the habit of our country to let any man do what he wanted, without regard to other men. We have got to that state when we must consider the interests of all. We have got to do more in such manner as to keep unpolluted the Great Lakes, the most wonderful body of fresh water in the country. We must do that in all matters pertaining to life, and in the matter of the improvement of the extraordinary heritage we have received, and in the field of morals, public and domestic.

"We must keep the water supply unpolluted, and to do that you must see that it is not polluted in the source. In the same way we must keep the standard of public honesty and public decency high, and you cannot do that unless the individual citizen in the first place himself keeps it high.

Honesty Before Party Interest.

"I believe in party government, but the moment a question of honesty is involved I recognize no party distinction. If I make any distinction it is that it is a little more my business to hunt out of public life a crook who claims to belong to my party than if he claims to belong to another.

"In order to do that you must keep your eyes fixed, not upon the social and financial status of the man, but upon the man's conduct, good or evil. Distrust above all other men the man who will inveigh against crookedness only if he finds it connected with somebody not connected with his own party. Distrust the financier who cannot see crookedness among financiers, but only among the labor leaders, and distrust the labor leader who can see crookedness only when it is by the big financier. Attack a man because he is crooked. If he is a poor man and crooked, attack him. If he is a rich man and crooked, attack him.

"Personally, I would attack the rich man who is crooked just a little stronger, because crookedness is just a trifle more infamous in him. But I would attack the other man very strongly.

"There is no royal road to learning. Something can be done by good laws, or by a strict administration of law, but in the last resort you must have the average citizen with a live conscience or you cannot expect the public servants of that private citizen to do their duty honestly and well.

"Often you will find that men have betrayed the interests of the people by doing what is improper for some big corporation. In that case try to get at them and try to get at the big corporation and all those responsible for its management, and I will help you in every way that I can. I have done it in the past. I will do it just as we did in connection with the Sugar Trust, just as we did against the men in such cases.

A Caution Against Easy Pity.

"Do not let the man feel that he is to be pitied rather than blamed for yielding to the temptation offered by the big corporation that tries to get him to go wrong. My experience is that the kind of man who will go wrong when the big corporation tempts him is a crook from the start, and goes wrong because he is glad to go wrong. My experience is that such a man will be just as quick to blackmail a corporation as he will to take money corruptly. If he is crooked he will show his crookedness as quickly on one side as he will on the other, and if the people fail to condemn the man who is crooked and who will blackmail a corporation, they will have themselves to thank when the blackmailer turns around and becomes a tool of the corporation, which he will do when it is his interest to do so.

"You are not going to get honesty in a public servant on behalf of the people unless you insist on that man showing honesty to all with whom he is brought into contact.

"I would fight for the rights of the big man just as I would for the rights of the small man, and for the rights of all the people, if they want to be honest to the people themselves."

From Buffalo to Cleveland the Colonel's train ran special, and there was better opportunity for speechmaking. At Dunkirk, the first stop, a great crowd had gathered, and the cheers began before the train stopped. Here there were banners and streamers and flags carried by men and women in the crowd, and Roosevelt buttons began to appear in coat lapels.

Attacks on Corruption Popular.

It was only a brief speech that Mr. Roosevelt made, but he caught the people by his old-time references to our corporations and corruption and his personal stand on such matters. This talk was strongly reminiscent of his utterances on such subjects in the last two years of his Presidency, and it was noticeable that the line was just as popular with those who heard him as it ever had been. This familiar strain has run through most of the speeches to-day, and always it promptly has evoked the cheers of the crowds. The Colonel couples with his denunciation of corporation corruption a similarly strong denunciation of the poor man who is not straight and an equally emphatic declaration of his desire to see both "cinched" and his willingness to do the "cinching" wherever he has the power.

At Dunkirk, Representative Bates of Pennsylvania boarded the train for a little talk with Mr. Roosevelt on the way to Erie, Mr. Bates's home. At Erie there was a big crowd, and again the Colonel talked about the old-time topics of interest. It was made amply clear that the crowd liked it and was with him very much as it was in the old days. In fact, so far as can be judged by one who travels with the Colonel and merely sees the actions of the crowds that greet him, his hold on the people has not decreased at all. In fact, it seems to have increased somewhat, for, if anything, there was more warmth in his receptions to-day than there was coming up through New York State on Tuesday.

Forced to Compete with Locomotive.

When Col. Roosevelt appeared on the rear platform at Dunkirk an engine was blowing off steam within fifty feet of his car. "I can't talk against that," protested Col. Roosevelt, nodding toward the locomotive. The man on the locomotive said he couldn't stop the noise, and the Colonel attempted to deliver a brief address.

"I have always admired the railroad men because they have certain qualities I like to think of as typical of Americans. They know how to act, each for himself, and also in combination. They know how to work. They know how to obey orders and how to act, each on his own individuality. The average American in our political, industrial, and social life must show just these traits."

The constant noise of the steaming locomotive made speaking very difficult for the Colonel, who again protested.

"It is really an outrage," he declared. "I cannot talk to that engine."

Then he told the crowd that an engine was "the only thing he could not talk against" and the train moved off as some of the men shouted, "Do them up in the convention, Teddy."

Col. Roosevelt smiled broadly, but made no reply. In Erie the Colonel spoke briefly, chiefly along the lines of the earlier speech he made at Buffalo regarding pure water in the Great Lake cities.

"Hello, Teddy," was heard from the sea of humanity that lined the station platform when the train pulled into Erie, and it was some minutes before the Colonel's voice could be heard. In an undertone to Congressman Bates who was on the rear platform the Colonel said:

"I used to think it lowered my dignity to have them call me Teddy—but do you know I am getting to like it now."

Col. Roosevelt in a short speech said:

"These are the two prime articles of my creed—a square deal for every man, and justice for every man, rich or poor. If there is disorder all reforms must stop until order is restored. I shall insist upon honesty if it breaks up the best business of the land, and shall insist upon order under all circumstances.

"Remember that the public official who does not maintain order and fails to put down a mob is quite as criminal as any corrupt man who conducts a great corporation that becomes corrupt.

"I stand for decent citizenship. I am against the corporation when it does wrong, and I am against the mob when it resorts to violence. And whenever I have power I will keep order, on the one hand, and I will insist upon justice from the rich and from the corporation on the other."

It was in this speech that he spoke of making the corporation "come to time."

Cheered in Toledo.

Referring to the street car strike at Columbus, he said:

"We do not allow individuals to fight out their differences; the Government settles these differences for them. Neither can we allow big corporations to fight out their differences with employes if disorder results. We cannot allow mob rule."

The crowd cheered.

"We must find out if the corporation acted fairly by its employes and the public. The corporation has a duty to the community and the public should see that the local and city authorities take action to prevent injustice."

Again he was interrupted by cheers. A workman at the rear of the train called out above the tumult:

"Teddy, how about 1912?"

Col. Roosevelt smiled, but made no reply.

"I want to talk of questions that are live," he continued. "Questions that affect us all. We want to shape things so that every American citizen can earn a living and be protected in his rights. Dishonesty and greed must be fought with absolute fearlessness, without reference to public officials or whom it may hit.

"You say I am with the poor man. I am, if he's straight; but if a man will go crooked in our interests he will also be crooked against us."

Refers to Columbus Riots.

Coming across the Pennsylvania line and into Ohio, Col. Roosevelt found a new topic to talk about, and it furnished the chief part of some very forceful speechmaking at Cleveland and Toledo. The first Ohio stop was at Conneaut, where a thousand or more people were waiting for him. They had swung a big banner across a street near where his car stopped bearing the word "D-e-lighted." There the Colonel talked for a few minutes to the railroad men, who were numerous in the crowd. At Ashtabula, the next stop, he made another brief talk, but it was not until Cleveland was reached that he really got down to business.

There a crowd of about 1,000 people had gathered mostly on the bank outside the station yard. Col. Roosevelt left his car and was pushed and hauled through them about the tracks over to the iron fence about the yard. He climbed up alongside the fence and went right at the subject uppermost in his mind. With the riots and lawlessness that have followed the strike of street car men in Columbus in view, he sailed in to denounce lawlessness and disorder just as much as corporate corruption. He declared with emphasis that wherever he held power he would cinch lawlessness and disorder just as promptly and as severely as he would cinch a corporation that had done wrong. The crowd cheered this smartly, and the Colonel went on to declare that wherever lawlessness existed the first duty of those in authority was to put it down. There could be no discussion or consideration of anything else he said until law and order had been restored.

Stands for Justice for All.

Col. Roosevelt outlined his political creed, saying:

"There are two prime articles in my faith. I stand for justice for the rich man and the poor man alike and for the punishment of wrong wherever or by whomsoever done.

"I want to assure you that as long as I have the power to do so I am going to fight for a clean government. I am going to fight for clean manhood. I am going to fight for clean politics.

"If the corporation does wrong, I will cinch it if I have the power to do so. If the poor man does wrong, I'll stand back of the law to see that he gets his deserts.

"I do not distinguish between the man of wealth and the man of poverty, so long as both are law-abiding citizens, clean men, and working for a clean government."

At Toledo, the next stop, there was a wait of a quarter of an hour, and here Col. Roosevelt went quite extensively into the Columbus situation. His remarks had the same flavor as at Cleveland, and their application to the manner in which Gov. Harmon and the Columbus Mayor have handled the situation was very apparent. Several hundred people had succeeded in getting through the station gates at Toledo, and they crowded close around the rear platform of the Colonel's car, and yelled enthusiastically when he scored a point. Roosevelt buttons were numerous here, and the comments of the crowd were noticeably friendly.

Col. Roosevelt is frankly elated at the enthusiastic reception he has had all along the line. The crowds have been large—not as large, perhaps, as some of those which greet a Presidential candidate—but larger certainly than some of those which turned out for President Taft on his swing through this country last year, when he made many of the same stops made to-day, and certainly far larger than usually geet a private citizen, even if he is an ex-President.

It is not merely that the people turn out in numbers to see and hear him, it is that they make it very clear that they want to hear him talk politics of the old, sizzling kind. His references to his desire to turn the crooks out of his own party were always loudly cheered, and often there were shouts from his audiences to "Go on, Teddy!" "We're with you!" "We want you again," and that sort of thing. On the whole, it must have been a very satisfactory day to a private citizen who is not campaigning for office.

Lost No "Progressive" Tendencies.

The line taken in these speeches can safely be accepted as an indication of the political course marked out for himself by Col. Roosevelt for the immediate future. He has said enough to demonstrate that he has not lost any of his "Progressive" tendencies. If he ever was an "Insurgent" he is one still, and that fact may be expected to become even more clear as he gets farther west into the heart of the insurgent country.

But it is strongly noticeable that he is sticking to the line of his old "policies." This may be taken as the true clue to his relations with President Taft. He will continue to stand for his policies as he did when in the White House. The indications so far are all to the effect that they are just as popular as ever. If the Administration wins support or strength from this continued advocacy of the policies to which President Taft has pledged himself repeatedly it will no doubt please Col. Roosevelt a great deal. But if that is not the result there is no prospect whatever that that fact will alter his course. This view of conditions is not inspired or authorized in any way by Col. Roosevelt himself, but it is nevertheless a faithful line on the situation.

HYPNOTIZED BY LOCOMOTIVE

Man, Unable to Flee from Onrushing Express Train, Is Killed.

D. Girratana, an employe at the Montefiore Home for Consumptives at Bedford Station, in the northern part of Westchester County, was struck and killed by a Harlem express train early yesterday while walking along the track. He was evidently hypnotized by the engine, as he made no effort to get out of its path.

The engineer gave many shrill blasts of his whistle and tried to stop before he reached the man. The body was tossed about twenty feet. Girratana was picked up by the train crew and taken to Mount Kisco, and died a few minutes after the arrival of the train there.

Chief of Police Eugene S. Fee of Bedford notified Coroner Squire at White Plains, and he had the body taken to an undertaker's at Mount Kisco.

NAVY BOARD BUSY.

Meets Daily at Newport—To Recommend Further Additions to Navy.

Special to The New York Times.

NEWPORT, R. I., Aug. 25.—The General Board of the navy has been holding daily sessions at the Naval War College since early in July planning many details for the navy ashore and afloat, and advising the Secretary of the Navy regarding additions to the fleet and other matters.

Battleships, armored cruisers, torpedo and submarine craft, and a repair ship will be included in their recommendations.

Admiral George Dewey, President of the board, has not attended the sessions, which have been presided over by Rear Admiral Raymond Perry Rodgers, President of the Naval War College.

SOLDIERS AS FOOTPADS.

Three Men in United States Army Uniform Attack Citizen in Washington.

Special to The New York Times.

WASHINGTON, Aug. 25.—Three men in the uniform of United States soldiers attacked Frank J. Tibbetts, a local real estate dealer, as he was walking home through the northwest residence section early this morning, and tried to rob him. Karl E. Owens of the Hospital Corps at Fort Myer was arrested, and Tibbetts says he is now out hunting for two other soldiers at Fort Myer.

TAFT TOLD OF MORE DOUBTFUL STATES

Slump in Republican Vote of Vermont Predicted and Factions Fighting in New Hampshire.

FEARS NEW HAVEN DISTRICT

Democrats May Again Win a Congressman in Connecticut—Hopeful Report from Maine.

Special to The New York Times.

BEVERLY, Mass., Aug. 25.—Troubles incident to Republican campaigns in New England this year were brought to President Taft's attention again to-day. There are grave fears of a great slump in the vote for the candidate for Governor in Vermont, of the election of a Democratic Governor in Maine, if not in New Hampshire, and of Democratic gains on Congressmen in Maine and Connecticut.

Ex-Gov. John F. Hill, Chairman of the Republican National Committee, came here to-day from Maine, National Committeeman F. W. Estabrook of Nashua from New Hampshire, Senator Frank Brandegee and Col. I. N. Ullman from Connecticut, and Representative John W. Weeks from Massachusetts.

Mr. Estabrook said he believed the Republican factions in New Hampshire would fight out their battles at the primaries, and possibly unite thereafter to support the candidates nominated. Ex-Gov. Hill spoke hopefully of the situation in Maine. "I believe that Gov. Fernald will be re-elected," he said, "and that Maine will roll up a majority quite as large as two years ago."

The New Haven district, in which Col. Ullman resides, is giving the Republicans fresh trouble. It has been a danger spot in Connecticut for some years, and may go Democratic this year. Senator Brandegee, however, insisted to-day that the Connecticut Republicans are in fairly good shape.

PORTSMOUTH, N. H., Aug. 25.—The armored cruisers North Carolina and Tennessee, now at Rockland, Me., have been ordered to come to the local navy yard for a thorough outfitting preparatory to taking President Taft and the members of his party on a trip to Panama. The orders notifying the yard officials to prepare for the overhauling of the cruisers were received from Washington to-day.

PATTERSON STAYS IN RACE.

Tennessee Governor Declares He Will Go Before the Voters.

NASHVILLE, Tenn., Aug. 25.—Gov. Malcolm R. Patterson is still in the race for the Governorship of Tennessee. He made known his intentions in an emphatic signed statement given out here to-day addressed to "The Democracy of Tennessee."

"Owing to the insidious and persistent attempts of certain newspapers who are incapable of dealing with public men and questions with fairness or decency," he says, "it becomes necessary to state that there is not a particle of truth in the rumor that I will withdraw from the contest for Governor. I am representing not my personal ambition, but the party that has honored me, and with it I will go to victory or defeat."

SHERMAN NOT TO RETIRE.

Story That Vice President Will Leave Politics When Term Ends Denied.

UTICA, N. Y., Aug. 25.—The story published at Watertown and elsewhere today that Vice President Sherman would, upon the expiration of his term, retire from politics is declared here to be without authority.

Mr. Sherman steadily refused to discuss publicly any question of a political nature, but a relative to-night declared the announcement of his retirement was without foundation.

The Vice President will leave Utica at 2:11 o'clock Friday afternoon for the West, stopping first at Chicago, and then going to Clinton, Ill., where he will make an address Saturday. He will be absent about two weeks. He will be accompanied by his brother-in-law, Sherrill Babcock.

GARFIELD HINTS AT A BOLT.

Will Join Party Furthering Interests of United States, Not Corporations.

SYCAMORE, Ill., Aug. 25.—"The fight against Cannonism" is not against Speaker Joseph G. Cannon, but against the non-progressive principles he represents, said James R. Garfield, formerly Secretary of the Interior, to-night. He declared that it would be "as easy to show corruption in the election of some of the members of both houses of Congress as to prove that the sun shines."

Mr. Garfield defined the position on current legislation taken by the insurgents, saying he would "go with the party which would further the interests of the United States rather than those of the corporations of the United States."

OOM, THE SELF-NAMED, FREE.

Girls Who Accused Him Get Beyond Jurisdiction of Court.

Oom, the Omnipotent, the self-styled god and yogi, who was arrested nearly five months ago on charges preferred by two young girls, and who has been imprisoned in the Tombs, was set free yesterday by Judge O'Sullivan, in the Court of General Sessions. The girls, Celia Hopp and Gertrude Leo, have fled from the jurisdiction of the court, and cannot be reached.

When Oom's lawyer, Clark L. Jordan, appeared before Judge O'Sullivan and asked for the discharge of his client in view of the fact that he had not been brought to trial within a reasonable time, Assistant District Attorney Delehanty said that he feared there would be a miscarriage of justice in the case.

Judge O'Sullivan refused to dismiss the indictment, giving as his reason that perhaps the girls would return, but discharged him on his own recognizance.

KNOX NEW YORK

The Fall Shapes of
Knox Hats
Now on Sale
"Standard since 1838."
Knox "1910" Fall Shapes are faultless in construction and correct in every detail.
452 Fifth Avenue (Cor. 40th St.)
196 Fifth Avenue (Fifth Ave. Bldg.)
161 Broadway (Singer Bldg.)
C. W. BORCHERT, 157 Friedrich Strasse, BERLIN.
FINAUD & AMOUR, 41 Ave. de l'Opera, PARIS.

HOLD GRESSER CHARGES.

Strong Representations to Governor Favor Delay in Action.

ALBANY, Aug. 25.—Strong representations have been made to Gov. Hughes that it would be inadvisable at this time to start a trial for the removal of President Lawrence Gresser of the Borough of Queens on the charges of official neglect of duty which have been filed. It is understood the New York City administration is opposed to proceedings against Gresser now.

It has been represented to the Governor that efforts are being made to remedy conditions in Queens, and that these efforts will be obstructed if the Borough President is plunged into a trial.

Gresser has only been in office about seven months in his present term, and there is a suggestion that he should have a longer opportunity before his administration is finally passed upon by the Governor.

Charles P. Caldwell, who presented the first set of charges, has received until Sept. 3 to file a reply to Gresser's answer.

SHOOTS WIFE; KILLS HIMSELF

Junge and She Had Quarreled—Her Condition Is Critical.

Special to The New York Times.

NYACK, N. Y., Aug. 25.—Ewald Junge of Congers shot his wife at their home early this afternoon, and then, putting the revolver to his head, fired the only remaining bullet, and fell to the floor, dying a short time afterward. His wife, Annie Junge, received the bullet from his revolver in the throat, getting an ugly wound.

Several persons who had heard the shooting rushed into the house. A doctor was summoned, and seeing that Mrs. Junge was wounded dangerously he sent to the Nyack Hospital for an ambulance.

The doctors say this evening that Mrs. Junge is in a critical condition, and they cannot foretell what the result will be. Coroner Dutcher of Haverstraw made some inquiry into the cause of the shooting. As far as can be learned it resulted from a quarrel between Mr. Junge and his wife. They had lived apart for a time because they could not agree, but later came together again.

The couple had three small children.

KIDNAPPER STRANGLED BOY.

Coroner Benton's Verdict on Four-Year-Old Peter Fabian's Death.

KINGSTON, N. Y., Aug. 25.—The kidnapper who stole little four-year-old Peter Fabian strangled him to death, according to Coroner Benton to-day, and left his mutilated body in an outbuilding of the Fabian home. Frank Fabian, father of the boy, believes that the kidnapper feared capture and in revenge killed the child.

Peter was stolen several days ago, and while the father does not admit it it is commonly believed here that demands for ransom money were made on him.

The father visited an Italian fortuneteller in New York and was assured that the boy would be found soon. He circulated this hopeful news among his neighbors, and the police say the kidnapper, also believing in the word of the fortuneteller, then killed the child. The police say they have no clue to the guilty parties.

WOMAN DRUGGED, DIES.

Autopsy Performed on Body of Mrs. Scott Bore Out Her Story.

Following the performing of an autopsy by Coroner's Physician Lehane at the morgue yesterday on the body of Mrs. Minnie Scott, 44 years old, of 168 St. Ann's Avenue, the Bronx, which showed that she had died from asphyxia superinduced by some drug, the police started out to learn of the actions of the woman previous to her being taken to St. Vincent's Hospital.

Shortly after 10 o'clock Wednesday morning Mrs. Scott was found in Bleeker Street, near Leroy. She had been overcome by weakness, and Dr. Keefe was summoned from St. Vincent's Hospital. He took her to the hospital, and in the ambulance she whispered to the surgeon that she had been out with friends, and that she had been "doped" while she was in Hudson Street. Shortly after her arrival at the hospital she became unconscious, and died during the afternoon.

The organs of the woman were sent to the Department of Health for a chemical analysis.

FREE OF HOMICIDE CHARGE.

Cashier of Sugar Plant Held, However, for Felonious Assault.

The charge of homicide against Henry A. Morgan, cashier of the Havemeyer & Elder plant of the American Sugar Refining Company, was dismissed by Magistrate Higginbotham in the Bedford Avenue court, Williamsburg, yesterday. The shooting took place in a riot on July 28, in which several thousand striking laborers participated.

Wallia Nowatowski was instantly killed, while another striker died after he was shot. Morgan was accused of shooting Nowatowski, but owing to the conflicting character of the testimony, Coroner Glinnen was unable to determine just who did fire the shot.

Magistrate Higginbotham was satisfied that Morgan was not responsible for the death of Nowatowski, and while he dismissed the charge he held Morgan on a charge of felonious assault, made by Joseph Kivita. Bail was fixed at $1,000. Examination was set down for Sept. 1.

WIDOW ENDS LIFE BY GAS.

Mrs. Weitbrecht Purloined a Tube from One of Her Roomers in Flat.

Mrs. Catharine Weitbrecht, 60 years old, a widow, was found dead in a rear bedroom in an apartment on the third floor of 200 West Eighty-first Street, last night, having committed suicide by inhaling illuminating gas through a tube purloined from one of her roomers.

Mrs. Anna Ruggles and Mrs. L. Merrifield, two middle-aged women who rented the two front rooms of the apartment, made the discovery, and Dr. Goldberger of the J. Hood Wright Hospital, who was called to examine the body, said the widow had been dead several hours. She had been in poor health.

DEAD AS SON IS RELEASED.

Aged Mother's Plea Had Saved G. S. McReynolds from Joliet.

CHICAGO, Aug. 25.—George S. McReynolds, serving a sentence in Joliet penitentiary for frauds connected with his failure as a grain broker four and one-half years ago, was released from prison yesterday.

His mother, Mrs. Caroline Shipman McReynolds, 81 years old, in whose behalf the final successful plea for mercy was made for him, died just fourteen hours earlier.

JILTED GIRL KILLS HERSELF.

Jumps from a Roof of a First Avenue Tenement House.

Jilted by the man she loved Degla Dorka, a Russian girl, 18 years old, killed herself yesterday by jumping from the roof of the six-story tenement house at 78 First Avenue, where she boarded with a family named Arnyseryn.

The girl had been in this country only a short time. She had no ralatives here. Several weeks ago she had a young man arrested and tried to have the authorities compel him to marry her. The young man obtained bail and then married another girl. This was a great shock to the young Russian girl and she went to the country for two weeks to try and forget. She returned yesterday morning.

Going to the roof of the house she ran to the edge and plunged down. Her body struck the pavement seventy feet below and the janitor, John Trona, hearing the crash, ran out of the basement and called Policeman Rush.

An ambulance was called from Bellevue Hospital and Dr. Moses responded. He found the girl partly conscious. The policeman went in the ambulance, and on the way to the hospital the girl told him her story. About an hour after she arrived at the hospital she died.

PAINTER KILLED ON ELEVATED ROAD

Two Struck by Train on the Ninth Avenue Line—Westerlund Run Over.

SEEN BY MANY PASSENGERS

Motorman Applied Brakes as Painter Fell Under Train, but Wheels Had Passed Over Him.

Otto Westerlund, a painter, of 354 East 123d Street, was struck yesterday by a south-bound express of the Ninth Avenue elevated and hurled in front of a south-bound local train which ran over him. Thomas Likert, also a painter, who resides at Mills Hotel No. 2, and who was working with Westerlund, was also struck by the express train and thrown on the north-bound local tracks. He escaped with a few bruises. The two men were working on the tracks about seventy-five feet south of the Sixty-sixth Street station.

There was a yellow flag on the tracks indicating to motormen that men were at work. There was also a man stationed on the tracks with a whistle to warn the workmen of the approach of trains.

Both sides of the station were well filled with passengers at the time of the accident. The express trains at this point generally go at top speed, as they have to lose time by slowing down for the switches at Fifty-ninth Street and at the curve at Fifty-third Street.

When an express train in charge of Motorman Oliver Lund approached the lookout blew his whistle. The two painters heard the warning but, according to witnesses, were slow in obeying.

The passengers on the station platforms saw the two men jump as the express train bore down on them and there was a shout as both were struck. Likert was hurled on the up-town track and then scrambled to his feet and ran for the station platform. Winterlund was thrown to the downtown tracks immediately in front of a train which had just pulled out of the station.

The motorman applied the emergency air brakes, but the painter had disappeared under the forward trucks of the car.

All traffic on the road was stopped and Policemen McKenzie and Crosby of the Sixty-eighth Street Station, assisted by employes of the railroad company, began the work of getting the body from under the train.

Winterlund was literally cut to pieces. Several women on the station platform fainted. Traffic was held up for half an hour.

MAY PUT ROOSEVELT AT HEAD OF TICKET

Continued from Page 1.

in this matter, as the members of the State Committee acted entirely within their authority in selecting a Temporary Chairman without, as far as I know, a single one of them consulting with him about it, but in view of the apparent affront to Mr. Roosevelt caused by the action of Mr. Griscom, I felt called upon, as Chairman of the committee, to send the following letter to the ex-President:

> Aug. 17, 1910.
>
> Col. Theodore Roosevelt, Oyster Bay, L. I.:
>
> My Dear Col. Roosevelt: It cannot be possible that it is necessary for me to tell you that the action of the State Committee yesterday, in which I participated, was in no sense intended as an act of hostility toward you or one of reflection upon you.
>
> I saw Ward and Barnes after their talk with you and they told me what you and they had said about this whole matter, and I hope you know, despite some things to the contrary which the newspapers contained this morning, that they told you the exact facts. Not one of us supposed that your name would be presented without your notifying Ward, the National Committeeman, or me, the Chairman of the State Committee, that you wished it done, and I never was so much surprised in my life as when Griscom made the motion which he did. Not a word had been said to me before the meeting by anybody that indicated this course was to be taken, and I understand that neither Griscom nor any one else told Ward or Barnes or any of the other men of the committee that this was their purpose.
>
> Believing that you must appreciate the position in which, under these circumstances, we suddenly found ourselves, after having agreed upon the selection of Sherman, in conformity with the precedent established by the selection of Senator Root two years ago as Temporary Chairman, I beg to remain with best wishes,
>
> Yours respectfully,
>
> TIMOTHY L. WOODRUFF.

"Such harmonious action at the Saratoga Convention as is necessary to success at the polls can only be secured by the cooperation of all Republicans. I know of no party principle upon which we are at present divided in this State except that involved in the proposal to abolish the convention system of making nominations and to substitute therefor the direct nomination plan, which has been characterized as 'the device of the demagogue and the millionaire.'

Their Only Division.

"Upon that question at the Saratoga Convention there will doubtless be a division. It is right and proper that the attitude of the party on this matter should be clearly defined without equivocation or misunderstanding, that the voters may know exactly where the party stands. Those who are opposed to this fad and who believe that its introduction in this State will lead to further encroachments of populistic ideas, will, if chosen delegates to the Saratoga Convention, rightly and properly endeavor to prevent the convention from committing itself to this folly.

"The spirit that is behind this agitation for direct primary nominations is far more dangerous than anything that the proposition itself embodies. The radicalism which in this State is directed against the representative system of nominating by conventions will, if given its head, next menace the stability of industry and frighten enterprise.

"I am glad to know that Mr. Roosevelt intends to go to the Saratoga Convention and present his ideas on this and other subjects. The importance of this convention will thereby be greatly enhanced, and the superiority of the convention system to the direct nomination method demonstrated. The best thought of the Republican Party will be there expressed both before the Committee on Resolutions and upon the floor of the convention. Differences that may exist upon matters of principles or policies will be there debated and decided.

"On the part of myself and the other regulars there is no personal warfare involved in this matter nor has there been. Out interest lies where it always has—in the success of the party, when its progressiveness does not violate its tradition. Our right to contest for principles in which we believe can be gainsaid by none, and I assume that the opposition has the same interest at heart as we have, and will be as ready as we to accept the verdict of the State Convention, which is the supreme authority of the party."

May Conciliate Taft.

Mr. Woodruff came direct to the city from Kamp Kill Kare, his Summer place in the Adirondacks. As soon as he reached the Republican State Committee headquarters he went into conference with Mr. Barnes. Later Michael J. Dady, Republican boss of the First Assembly District in Brooklyn, and several other committeemen who voted against Col. Roosevelt, dropped in. Mr. Barnes went after Mr. Woodruff rough-shod with the suggestion that he go immediately on record as favoring a fight. Mr. Woodruff finally won his point, however, that he try conciliatory tactics first.

Mr. Woodruff, it is said, pointed out that President Taft might not feel as bitter against the Old Guard as his letter indicated, and it might be better to "feel him out" before taking direct issue with him. In all probability Mr. Woodruff will ask the President for an audience before long. The State Chairman is going to work on the assumption that the most cordial relations do not exist between the President and the ex-President.

One of the committeemen who was present at the conference did some talking for Mr. Woodruff, who said he did not wish to go on record at this time for anything more than what his statement contained. According to this committeeman, who was appointed the State Chairman's spokesman, the present case against Mr. Woodruff and the other members of the State machine is the direct outcome of conditions which arose as the result of the recent Allds investigation at Albany.

"Washington got panic-stricken as the result of the disclosures," said the committeeman, "and decided that a sacrifice would have to be made to appease public anger. Mr. Woodruff was selected as the 'goat.' Secretary Root was dispatched to New York with the ultimatum that Woodruff had to go. Mr. Woodruff refused to look at it that way and remained. Things then quieted down for a time, but when Col. Roosevelt returned he projected himself into the situation and made it known that he wanted to be boss of the State.

Outgeneraled Roosevelt.

"Naturally he did not confide his plan to the machine leaders, but chose the only other available person, Mr. Griscom, Chairman of the County Committee. He gave Mr. Griscom orders to watch the machine leaders closely and to arrange matters so that he would be made temporary and permanent Chairman of the convention. Messrs. Woodruff, Ward, Barnes, and the others got wind of what was going on and decided to steal a march on the Colonel and select a temporary Chairman who in all likelihood would also be made permanent Chairman.

"It was their only hope of salvation, for they knew that if the matter ever got to Saratoga nothing could stop the selection to the Sage of Sagamore Hill. It was arranged to put up either Mr. Wadsworth or Mr. Sherman. The latter was decided upon as carrying more weight both with the committeemen and the Administration.

"Mr. Griscom did not get wind of the plan until a few moments before the committee met. He had Col. Roosevelt's name up his sleeve all the time, but had no intention of springing it until the committee met at Saratoga the night before the convention. Mr. Woodruff felt safe in selecting Mr. Sherman's name at this time, as he had the precedent of Mr. Root two years ago to go by.

"When Mr. Griscom saw how things were going he got panic-stricken and called up Col. Roosevelt. The Colonel told him to go ahead and present his name. That was where both the Colonel and Mr. Griscom made a mistake. What the former should have done was to make merely a motion for delay, explaining that Col. Roosevelt wanted the place. Instead he put both motions at the same time and this gave Mr. Woodruff the opportunity to rule both out as unparliamentary. Forced into the open Col. Roosevelt then played politics by giving out the impression that President Taft had taken sides.

"This forced the President upon the defensive and he had to clear himself, which he did in the letter to Mr. Griscom. This letter did more for the Colonel than anything he could do for himself. Within a short time the public will understand the true state of affairs, and there will be a decided reaction of opinion."

Barnes's Master Stroke.

Indications were plentiful last night that the Saratoga convention will be a memorable one. Mr. Barnes's plan, outlined above, of forcing the Gubernatorial nomination upon the Colonel was hailed as a master stroke by the machine members who had been let into the secret. Mr. Barnes's friends contend that the Colonel is not any too conversant with the working of direct primaries, and Mr. Wadsworth, who brought the plan consistently through the Legislature, will probably be put forward to give the Colonel debate on the matter.

This and [illegible] will be made in the Committee on Resolutions, of which both Mr. Roosevelt and Mr. Barnes will undoubtedly be members, and this might protract the session for three or four days. [illegible] when he [illegible] all the fight [illegible].

Mr. Woodruff [illegible] night [illegible] about President Taft's [illegible] that the President [illegible]. He said [illegible] until yesterday.

"Did the President send any comment with it?" Mr. Woodruff was asked.

"Now, boys," parried the State Chairman, "you are asking too much."

The news that Orleans County had instructed its delegates to the State convention to favor Mr. Roosevelt as the convention's Temporary Chairman was received with glee by Mr. Griscom.

"It will be followed soon by other victories for Taft and Roosevelt," he said. "This morning's papers will be full of the good news of the [illegible]."

Cloak and Suit Buyers

SEE us if you want high-grade merchandise.
We make no vague promises—no excuses for delays—no quibbling whatever—you get what you want *when you want it.*
Our line of goods is of the better class, ranging from $13.75 to $37.50.
S. N. WOOD & CO.
84-90 Fifth Avenue.

LAYLIN CHOSEN IN OHIO.

Heads Republican State Committee—Dick Denies Thompson Letter.

Special to The New York Times.

COLUMBUS, Ohio, Aug. 25.—The State Central Committee to-day elected by acclamation Lewis C. Laylin, Chairman of the State Executive Committee, to succeed Wade H. Ellis. Carmi A. Thompson was not put in nomination. The exposure of Senator Dick's scheme to force Thompson's election was the cause of Thompson's downfall. Malcomb Jennings, a strong Foraker and Standard Oil man, who was elected Secretary of the committee, read a letter he had received from Warren G. Harding, in which the Gubernatorial candidate said he did not wish to be put in the attitude of dictating to the committee, but thought, under the circumstances, Laylin would be the best man for Chairman. He also said Laylin was President Taft's choice. Laylin himself is counted as much a Dick man as Thompsn.

Senator Dick to-day denied writing the Thompson letter to Brown, but on the other hand Brown asserts that the letter was received by him and also that Dick told him on the long-distance telephone that Thompson was Taft's choice for Chairman.

WOMEN'S CONGRESS LIST.

All Nominees to be Asked to State Position on Votes for Women.

Special to The New York Times.

WASHINGTON, Aug. 25.—In an effort to separate friends from foes the National American Woman Suffrage Association is going to send to every Congressional nominee in the country a series of questions drawn to reveal the nominee's attitude toward "votes for women." The circular does not state whether or not a campaign will be waged against those statesmen who fail to register their indorsement of the propaganda. Here are the questions:

Are you in favor of full suffrage for women?

Are you in favor of municipal suffrage for women?

Are you in favor of school suffrage for women?

Are you in favor of suffrage in any form for taxpaying women?

Are you opposed to any form of suffrage for women?

If in favor of full suffrage for women, do you approve of an amendment to the United States Constitution in effect as follows:

"The rights of citizens of the United States to vote shall not be denied or abridged by the United States or by any State thereof on account of sex."

If you do not favor an amendment to the National Constitution, would you support a woman suffrage amendment to your State constitution or to city charters in your State?

The answers to these questions will be filed here and listed for reference.

ARRESTED FOR FEUD MURDER

Two in Jail and One Fugitive on Account of Killing of John Abner.

JACKSON, Ky., Aug. 25.—Charged with murder, John Davidson and Hacker Combs were to-day arrested and Jason Deaton declared a fugitive from justice.

The action follows the verdict of the Coroner's Jury, which investigated the assassination of John Abner, the feudist, last Monday night.

GAYNOR FOR PRESIDENT.

Sulzer's Democratic Friends Indorse the Mayor for 1912.

At a meeting of the enrolled Democrats of the Twenty-fifth Assembly District at 17 West Twenty-fourth Street last night, held in the interest of Congressman Sulzer's candidacy for Governor, resolutions were adopted deploring the attempted assassination of Mayor Gaynor and urging the delegates from the district at the convention at Rochester on Sept. 29 to declare unequivocally in favor of a delegation in 1912 to the National Democratic Convention pledged to the support of the Mayor as candidate for President. The resolution said:

> The assassin's pistol awakened the hearts and moved the lips of people and press, and all mankind now give forth its sentiments of affection, confidence, and pride in his great life. May God spare him till his city needs him no more, until the 4th of March, 1913, and then spare him to the Nation.

The resolution was proposed by ex-Congressman Lafayette Pence, formerly of Colorado and now a resident of New York. Resolutions were also adopted urging the party to select Congressman Sulzer as its Gubernatorial standardbearer this Fall.

It's a pleasure and a comfort to know that the glasses we wear are absolutely correct.
Such ease of mind is absolutely assured to wearers of *Harris Glasses*, because they are always prescribed by *physicians*—*Oculists* of experience—and adjusted by practical opticians.
Glasses fitted with the *Harris Suction Clip*—the "clip that stils"—$2 and more.
All Stores Open Saturday Afternoon.
M. H. Harris
Oculists and Opticians
54 East 23d St., near Fourth Ave.
27 W. 34th St., bet. 5th & 6th Aves.
54 West 125th St., near Lenox Ave.
442 Columbus Ave., 81st & 82d Sts.
76 Nassau Street, near John Street.
1009 B'way, nr. Willo'by Av., B'klyn.
489 Fulton St., Opp. A. & S., B'klyn.

BARKING DOG
Smoking Mixture
NEVER BITES
The quality of this remarkable mixture has been maintained steadfastly for 20 years. Call for free sample.
GODFREY S. MAHN
CIGAR IMPORTER
6 Wall Street
1169 B'dway 12 E. 42d St.

The Death of a Partner
may disrupt a prosperous business unless the surviving member is protected with BUSINESS INSURANCE.
Particulars on request.
ROBERT A. SASSEEN,
165 Broadway.

Landay
400 Fifth Av
(Opp. Tiffany's.)
27 West 34th St.
(McCreery's side.)
Victor
OUR BOOK "How to Care for Your 'Victor'" Free on Request.

Buffalo and Chicago Express
Lackawanna Railroad
Leaves New York 2 A. M. daily.
Sleeping cars open at 9:30 P. M.
The Road of Anthracite

The Best Thing a Nickel Will Buy is a Box of Colgan's "Mint Chips"
[illegible] and they're easy to chew—not brittle or crumbly. Colgan's Violet Chips [illegible] In round metal boxes [illegible] everywhere. Ball player's picture in every box.
Eastern Selling Agents
Coleman Specialty Company
23 Wooster St., New York

The Ideal Tour
ROADS BETTER
AIR BETTER
HOTELS BETTER
EVEN THE IDEAL
TOUR IS BETTER
In September
Route Book and Map at 1180 and 1122 Broadway, N. Y., or by mail from Almon C. Judd, The Elton, Waterbury, Ct.

Smith Gray & Co.
Foremost Clothiers Since 1845.

Final Reductions

The quality you have always known at prices you have never known.

$18, 20, 22.50 & 25 two and three piece Suits, blue serges and mixtures; all are broken sizes - - - - 12.50
$22.50, 25, 27.50 & 30 two and three piece Suits, including Blue Serges - - - - 17.00
$27.50, 30, 35 & 37.50 two and three piece Suits, including Blue Serge Suits - - 22.00
$37.50, 40 & 45.00 Suits, - - - - 27.50

Every Suit in the Smith Gray & Co. stores, excepting black, is included.

Smith Gray & Co.
in New York at
Broadway and Warren St.
Across from City Hall.
5th Av., Bet. 27th & 28th Sts.
In Brooklyn at
Fulton St. and Flatbush Av.
Broadway and Bedford Av.

New brooms *don't* sweep clean.

The ordinary daily housecleaning is just a salve to conscience.

Moving dirt won't kill the germs in it. You must *remove* it.

The modern, sanitary way to clean house is with the vacuum cleaner.

The vacuum cleaner *cleans*—removes every particle of dust and dirt.

Its price is an inexpensive policy of *health insurance*.

It is one of the countless advantages of possessing a *modern* home—a home wired for electricity.

Edison Service is an economical source of comfort, convenience and health to the home.

Show Rooms, 124 West 42nd St
The New York Edison Company
At Your Service
55 Duane Street Telephone Worth 3000

J. Ehrlich & Sons.
Our Customers
All Over the World
Send for Duplicate Glasses

They know we keep complete records of glasses fitted, and can duplicate them EXACTLY at any time.

That is only ONE of the many advantages of our service.

Perfect-Fitting Glasses as Low as $2.50

J. Ehrlich & Sons
Oculists and Opticians
223 Sixth Av., 15th St. 350 Sixth Av., 22d St.
1274 B'way, 33d St. 101 Nassau—Ann St.
217 Broadway, Astor House Block.

1853 BROADWAY
GOTHAM MOTOR SGV CAR COMPANY
NEW YORK CITY

An American car built on the exact lines of the best foreign models. Custom made in every detail. Each part a little better than necessary. It is priced as low as consistent with its high quality.

The Car of Ideals
1911

MONEY NOW IN HAND FOR AIR TOURNAMENT

Subscribers' Committee Has Obtained $125,000 and Contract Is Closed for Belmont Park.

LIBERAL OFFER TO AIRMEN

Aero Corporation Governors Decide to Distribute $100,000 Before Management Begins to Share.

The managers of the proposed International Aviation Tournament, which is counted on to give America its first real racing contests in the air, and to bring together airmen from all four corners of the world, received word yesterday from various quarters which makes their task from now on a definite one of making ready.

From the Subscribers' Committee the managers heard through Lawrence L. Gillespie, its Chairman, that it was now ready to retire into the background, having raised $125,000, which will be immediately available for those in charge of the sport. The committee named to arrange with the owners of Belmont Park reported that their contract had been duly drawn and signed, and that the park was now at the disposal of the Aero Corporation, to be made over so as to meet the needs of the fliers.

The Board of Governors of the Aero Corporation were in session for three hours at their headquarters in the Fifth Avenue Building yesterday considering the news that possession of the Park had been obtained and that the money was in hand to go ahead with preparations.

Liberal in Allowances.

Before concluding their session the Governors decided upon what ratio of the gate receipts are to go to the aviators, and what ratio to the management. Their conclusion, it is expected will cause a flutter of joy among the airmen. The management decided to keep pretty well out of the money, at least until round sums have been paid all who appear and larger sums to those who fly with conspicuous success.

In addition to cash prizes of $50,000 the fliers will receive 70 per cent. of the first $100,000 taken in after expenses are paid, and 40 per cent. of all money over that. The men who raised the $125,000 to start the preparatory work will not begin to get their money back until the expenses have all been paid and the first $100,000 has been distributed, and after that they will be allowed to appropriate only 15 per cent. of the receipts.

The opinion among the Governors at the conclusion of their session was that unless it rains every single day of the meet the aviators will find mighty good financial pickings in the higher air avenues and not poor fare in the straight away courses and lower lanes.

Airmen Partners in Enterprise.

The airmen will in fact be full partners in the enterprise with a guarantee to begin with that will insure them the recovery of the outlay necessary to attend and a substantial bonus in addition.

The distribution of the 70 per cent. of the gate receipts under the $100,000 limit will be made on a graded scale, and while the details as to apportionment have not yet been worked out it is expected the winners of the principal events will receive the larger portions.

The first protection to the aviators will be a fund of $40,000 reserved from the cash now provided, which will go for their necessary expenses. After that they will receive $50,000 in prizes, then their 70 per cent., and on the surplus over $100,000 the second bonus of 40 per cent.

With the preliminaries of obtaining the field and raising the advance money out of the way, the actual work will now pass from the Governors and the Subscribers' Committee to the Committee on Arrangements, whose Chairman is Allan A. Ryan. Mr. Ryan will be General Manager of the meet, and will be in charge of all future activities. He has opened an office on the eleventh floor of the Fifth Avenue Building, with F. S. Battershall as his secretary, and Henry C. Dayton as his financial secretary. J. C. McCoy, Chairman of the Aviation Committee, will take charge of the arrangements with aviators and the list of events on the programme.

Programme Already Arranged.

The programme has already been arranged, he said yesterday, but is being withheld pending final approval, after which it will be sent to all known aviators in Europe and America.

The work of remodelling Belmont Park began yesterday when workmen started to lay out a two-and-one-half-kilometer course directly in front of the grand stand. In addition a five-kilometer course is being surveyed which leads away over some of the adjacent country. Over this course the Gordon Bennett International Trophy contest will be held, Glenn H. Curtiss and two other Americans defending the cup against all comers. The race will probably be held on the last day of the meet.

The officers to take charge of all financial arrangements and general policies of the meet were designated as follows: President, August Belmont; Vice Presidents, Andrew Freedman, Alan R. Hawley, Charles Jerome Edwards, Bradish Johnson, A. W. Kroch, J. C. McCoy, Allan A. Ryan, Samuel H. Valentine, J. J. Vanderbilt, Otto H. Kahn, J. C. Breckenridge, George W. Perkins, Russell A. Alger, Henry Clews, T. P. Shonts, V. Everett Macy, George F. Baker, Delancey Nicoll, R. A. C. Smith, Cortlandt Field Bishop, James Gordon Bennett, Bernard N. Baruch, William Redmond Cross, Richard Croker, Jr., Mortimer L. Schiff, J. A. Blair, Jr., Philip T. Dodge, A. Holland Forbes, Charles A. Munn, Clifford B. Harmon, George C. Boldt, Fred Sterry, William B. Field, Lawrence L. Gillespie, M. J. Perry, A. D. Irving, J. Parke Channing, James R. Regan, Lee Shubert, Dave H. Morris, and Ida Barrows.

AVIATOR POST DROPPED HARD.

Hit Earth on Sudden Down Turn in First Attempt to Fly Alone.

Augustus Post, the former balloonist, who followed the lead of Capt. Baldwin into the Curtiss family of aviators, tried to go aloft from the Sheepshead Bay Race Track yesterday afternoon. It was his first attempt alone, and the wind was rather high. When thirty feet up after making a successful lift into the wind he turned his elevating planes suddenly downward and plunged to the earth. The landing was a hard one, and other aviators ran to Mr. Post's assistance, thinking he might be hurt. He assured them that he was all right and that the only damage was a little shaking up to his machine. He will try again, he says, when the weather is more favorable.

Mr. Post has been a pupil of Aviator Mars for the past week, and has made several flights in company with him. Ely and McCurdy succeeded in making the cross-the-field hop, which is the limit of aerial effort on windy days. McCurdy's machine was equipped with wireless instruments, but when aloft he was too busy tending his steering gear to take an interest in messages. To-day it is hoped to flash wireless dispatches to the grandstand and relay them from that point to Manhattan. As McCurdy flies away from the field an effort will be made to tell from what distance he can work his instruments successfully.

Under the direction of Charles A. Stewart of the West Side Y. M. C. A. there will be contests between aeroplane model builders at this afternoon's meet, the winner to receive a model of the Curtiss machine built to scale.

A TRIPLANE FROM ENGLAND.

Arrives for the Harvard-Boston Aero Meet, Which Begins Sept. 3.

BOSTON, Aug. 25.—The first triplane to be seen in this country arrived today and was set up on the aviation field at Atlantic, where, beginning Sept. 3, will be held the Harvard-Boston aero meet, in which some eighteen American and foreign aviators will compete with at least fourteen different makes of aeroplanes.

The triplane is the first foreign machine to arrive at the grounds, and is the property of A. V. Roe of England. It is designed for speed, and another of the same model, arranged for passenger carrying, is being brought over by Mr. Roe, who is now on his way here from England, accompanied by a party of friends and London journalists.

The Pfitzner monoplane, to be flown by Horace F. Kearney of Kansas City, Mo., and the Harvard I, to be flown by Mr. Sileska, are also on the field and set up. Other machines are expected daily.

Keen interest is being manifested in the probable accomplishment of the Wright machines at the meet. The Wright brothers have entered three of their aviators, Brookins, Johnstone, and Hoxsey, and besides their regular aeroplane will produce a new flier of slightly different type. It will be the first time the Wright machine has been pitted against the Curtiss and other makes in a matched contest.

Several of the aviators promise to offer thrills in the way of startling feats in the air never seen before. Among these will be the attempt of Johnstone to "loop the loop" with an aeroplane. Johnstone has many times successfully made somersaults on bicycles and in automobiles, and he believes the same thing can be successfully accomplished with the aeroplane.

800 FRENCH AEROPLANES.

Industry Developing as Rapidly as Did That of Motor Cars.

PARIS, Aug. 25.—The aeroplane industry has developed in France with as much rapidity as did the manufacture of automobiles in the infancy of the land machine, and now there are in France a number of well-equipped aeroplane factories turning out machines to their full capacity.

A little over a year ago there were less than 100 aeroplanes in all Europe, principally in France, but statistics of constructors show that since the first cross-channel flight Blériot has built 250 duplicates of the monoplane with which he crossed from Calais to Dover, and Farman has manufactured at his works over 100 biplanes. Other types bring the French production up to about $800, which have sold for something over $2,500,000.

The small Blériot sold at first for $2,000, but after its success in crossing the Channel the price was raised and the latest types now cost from $3,100 to $5,100. The catalogue prices of other important makes are, for the Farman, $5,600; for the Voisin, $4,600; for the Antoinette, $5,000; for the Wright, which is manufactured here under an arrangement with the inventor, $5,000, and for the Sommer machine, $5,000.

AVIATION MEET AT HAVRE.

Well-Known Airmen Competing—The Prizes Aggregate $53,000.

HAVRE, Aug. 25.—An aviation meet opened successfully here to-day with forty-one competitors, including Hubert Latham, Count de Lesseps, Capt. F. S. Cody, the American aviator, and MM. Le Blanc, Aubrun, and Legagneux. The prizes for the various contests aggregate $53,000.

The feature of the programme to-day was a race in which the contestants crossed the mouth of the Seine to Trouville, where the meet was continued.

Saturday the Store will close at Noon

Saks & Company
Broadway at 34th Street.

WILL CONTINUE FRIDAY & END ON SATURDAY.
Semi Annual Sale of
Trousers for Men

Former Prices	Former Prices	Former Prices
3.00 & 4.00	4.50 & 5.50	6.00 & 7.00
at 2.50	at 3.50	at 4.50

Including an extensive assortment of Dress and Outing Trousers, as well as trousers left over from our regular suit stock. All sizes.

WE ALSO OFFER AN ASSORTMENT OF
Suits for Men—to close
These are principally in the larger sizes—incomplete lots left from our reduction sales.
Former prices 15.00 to 20.00 at } 10.00

GAME LAW CASES WERE NOT PUSHED

Ward Asked About Failure to Prosecute Stuyvesant Fish for Serving Unseasonable Quail.

LENIENT ALSO TO HOTELS

Letter Read to Show Zelah B. Strong Offered to Divide Moieties in Fish Case.

ALBANY, N. Y., Aug. 25.—The fact that Stuyvesant Fish's French cook served quail out of season at a dinner given in New York by Mrs. Fish on Feb. 12, 1907, and the failure of the Forest Fish and Game Commission to prosecute Mr. Fish for alleged violation of the game law, were made subjects of inquiry to-day by Commissioners Clark and Austin, who are conducting an investigation into the affairs of the Forest, Fish and Game Commission. The incident led to an unpleasant interview between Zelah B. Strong, Assistant United States District Attorney of Brooklyn, who was representing the department in New York at the time, and John K. Ward, chief counsel for the commission, Strong having intimated that outside influences were being exerted in the settlement of cases by the department. Mr. Ward, who was on the stand to-day, said that the matter was eventually brought to the attention of Gov. Hughes by Strong and "thoroughly ventilated."

In the case in question Stuyvesant Fish was charged in a newspaper with having served at a dinner 200 quail out of season, the penalties for which amount to $5,0600, and no action was brought against him. Mr. Ward's recollection about the case was not entirely clear. It developed, however, that Ward had had some correspondence with Mr. Fish, who expressed regret at the occurrence and requested a copy of the fish and game laws, which was sent him. Mr. Strong had also taken up the matter with Mr. Fish and had written a letter to M. S. Worts, an employe in the department, which stated in the event of a recovery he "would be very glad to divide the moieties among the office force at Albany."

Suggestion of "Butting In."

Continuing the letter, which was read in evidence, says:

"In his letter Mr. Fish states that he is in communication himself with Mr. Ward about the case, and the letter is rather suggestive in its terms that I 'butted in' to a matter which was foreign to me.

"You can appreciate the embarrassing situation in which I have been placed. Mr. Fish is a gentleman of reputation and is well known in the business and social life of New York and the country at large, and if he has evaded the law he should be made to pay for it, but there is absolutely no reason why I should be placed in a position such as I have been."

Mr. Strong suggests that the only way in which he "can square himself" with Mr. Fish would be to have the department advise Mr. Fish that the case has been placed in his hands. The suggestion was not carried out, however, and the matter was dropped after more correspondence between Mr. Fish and Mr. Ward.

"Incidentally the poor little birds are no attraction to me at any time," wrote Mr. Fish, "and you can rest assured that whatever may have happened at my house, the thing will not happen again, my people having been thoroughly cautioned."

Mr. Ward told the Commissioners that he had thought the Fish episode an "innocent evasion of the law," and that while he may have erred, he didn't believe it was the duty of a self-respecting department to prosecute such technical violations, "for the purpose of getting moieties to be divided."

A letter written in February, 1907, by Ward to Strong was read in which Ward stated that he had had some correspondence with Mr. Fish, and that there was no doubt but that the writer would be able to arrive at some satisfactory agreement with Mr. Fish without resorting to legal action. Mr. Fish never paid any more attention to the State.

"That wasn't due to the fact that Mr. Fish was a poor man and deserving of a lenient settlement, was it?" asked Commissioner Austin.

"No, Sir," replied Ward.

Cases Against Restaurants.

An action for penalties aggregating $10,000 against Louis Sherry, the New York restaurateur, for selling game out of season was settled for $60. Mr. Ward was asked if Attorney General Mayer wasn't defending some of the cases. He said he didn't know.

An action against Rector's was settled for $200, but the amount of the penalties sued for was not disclosed.

Senator Martin Saxe represented the defendant. Ward, in a letter to Strong in March, 1907, read into the testimony concerning this case, said: "You may let the matter stand temporarily, as Mr. Rector has been here and fixed the matter with the Commissioner."

Later he wrote that the "Rector matter would lie over until after the adjournment of the Legislature."

Mr. Ward said the matter was settled at a conference of all concerned.

Another action brought against Proprietor Muschenheim of the Hotel Astor for $1,735 was settled for costs. The action involved the seizure of game out of season, and a letter was read from Commissioner Whipple to John E. Overton, who made the seizure, stating that if he could find any way to make the matter easy for the Astor" he would like to do it.

Commissioner Whipple, who was present, was permitted to make an explanation. He said the birds were seized an hour after midnight on New Year's Eve, and that the man who should have been in charge of the game had been sent to a hospital for an operation from which he died. The case was one for which the proprietor had not been responsible, and involved only a technical violation of law.

"If you had been Commissioner at that time I am sure you would have exercised the same judgment," said Whipple to Commissioner Clark.

Threats to Burn Forests.

Senator Brough, Ward said, was attorney in an action for $12,000 brought against Darling Brothers, but the outcome of the case was not developed.

Ward was questioned as to why he had not brought actions against the railroads running through the forests for damages caused by fire. The matter, he said, had not been called to his attention.

"Who besides Lafayette Stanton have made threats to you to burn State property?" asked Mr. Austin.

Replying, Mr. Ward said he had received an anonymous letter, which he later learned was written "by a minister by the name of Robert Shaw at Long Lake," which stated that the people on State property were poor and would certainly burn up the forests if they were evicted. Whoever prosecuted them, the letter stated, "would receive the same fate that Dexter did." The reference was to Orlando Dexter, who was shot in the Adirondacks.

It developed that last year the Remington-Martin Company of Watertown cut over 4,000 trees on State property, the company paying the State $7,851 in settlement.

Ward denied having been approached by any one with a proposal to join in a movement to attack the State's title to Adirondack lands.

"Did you ever make a statement to the effect that you had been so approached by Nelson P. Bonney?" asked Mr. Clark.

"No, Sir," replied Ward, emphatically.

Bonney, who resides in Norwich, was one of the attorneys for ex-Senator Benn Conger, during the Senate investigation of Conger's charges against ex-Senator Allds last Winter.

Frank H. Bell of Glens Falls, employed as special counsel by the Forest, Fish, and Game Department, was the next witness.

"Did you ever loan Commissioner Whipple any money?" was one of the first questions asked him.

Bell replied that on Feb. 5 last he lent Mr. Whipple $6,000 and later explained that the loan had been made on ample security.

Bell was formerly employed as an attorney for the International Paper Company and it was brought out early in the investigation that he had had an agreement with George F. Underwood, Vice President of that company, to protect his interests in any wild lands of the State. The witness said that agreement terminated in March, 1909, when he entered the employ of the State. Bell will continue his testimony to-morrow.

ROBBED A BLIND MAN.

Young Woman Accused of Being the One Who Attacked Him in a Store.

Accused of beating and robbing a blind man, Margaret Miller, 28 years old, who says she lives at 304 West 133d Street, Manhattan, was before Magistrate Dooley in the Butler Street Court, Brooklyn, yesterday, and was held in $2,000 bail for examination on Sept. 1. John Attasino, 27 years old, of 401 Van Brunt Street who is totally blind, is the complainant.

Attasino said that he wanted to buy some tobacco, and that a friend left him at a cigar store at 49 Hamilton Avenue, where the Miller woman said she worked. Attasino's friend walked away, but a few minutes later he saw the blind man thrown out of the store. Attasino said a woman had struck him on the face and snatched a dollar out of his hand. That was all the money he had, he said. Then he was thrown out of the store. He was positive yesterday that the prisoner was his assailant, as he says he recognized the same voice as he heard in the store.

The woman admitted that she had seen Attasino in the store, but denied that she attacked or robbed him.

Tenderloin Resort License Revoked.

The license of Walter Sweeney, proprietor of a Tenderloin resort at 113 West Thirty-first Street, was ordered revoked yesterday by Justice Page in the Supreme Court on the application of State Excise Commissioner Clement. Sweeney came under the ban of the State Excise Department several weeks ago, and an order was served on him to show cause why his license should not be revoked. The hearing on the order came up yesterday. Sweeney's counsel opposed the contention that the place was of a disorderly character, but their efforts were unavailing.

It is still true that Bernheim & Co
"A Good Name is better than Riches."
The overwhelming response to the announcement of our
Sale of the Henry Moritz Stock of
Fine Ready-for-Service Clothes
at ½ OFF HENRY MORITZ'S PRICES in some cases even less than Half
Is gratifying proof that people believe our ads.

We are now better equipped to wait on customers, and the friends whom we served at B'way & 37th St. and at 3rd Ave. & 127th St., as well as all new customers, will receive the courteous treatment and "square deal" that all who buy from us always receive.

No one has yet availed himself of our offer to refund money for any unsatisfactory purchase—not so very strange when you consider that we're selling

Moritz Price.	Suits	Sale Price.	Moritz Price.	Overcoats	Sale Price.	Moritz Price.	Trousers	Sale Price.
$10-15	Suits,	$7.50	$20-22	Overcoats,	$10	$4.00	Cassimeres,	$2.00
$20-22	"	$10.00	$30-35	"	$15	$6.00	White Flannels,	$3.00
$25-30	"	$12.50	$40	"	$20	$7.50	Worsteds,	$3.75
$35	"	$17.50	$50	"	$25		Rain Coats	
$40	"	$20.00	$60	"	$30	$7.50	Rubber Coats,	$3.75
						$20	Rubberized Silks,	$10.00
							Automobile Dusters	
						$3.00	Dusters,	$1.50
						$10.00	Dusters,	$5.00

Fancy worsteds, serges, cassimeres—light or dark, shades suitable for fall.

Fall overcoats in all shades, also some fine winter overcoats.

Bernheim & Co
SALE NOW ON AT
Moritz's Salesrooms, 1241 Broadway, at 31st Street
Open Saturday Evening Till 10 P. M.

The New
O-te-sa-ga
ON
Otsego Lake
Cooperstown, N.Y.
Under the personal management of J. D. Price (of Anderson & Price)
"WEEK END TOUR"
A FIREPROOF AND HOMELIKE HOTEL
Good Roads for Motoring from New York to Cooperstown via Newburgh, Saugerties, Pine Hill and the Catskills. Returning via Albany and Poughkeepsie. Open until Oct. 1. Booklet, Automobile Route cards and all information at America's Hotel & Resort Bureau, 1122 Broadway, and The O-te-sa-ga, Cooperstown, N. Y.

Victor Sorlin's Orchestra Daily—8th Floor
31 Years' Leaders of Fashion
Simpson Crawford Co.
SIXTH AVE. 19TH TO 20TH STREET. NEW YORK

PATRICIAN SHOE

One of the Multitude
Of satisfied Patrician wearers writes:

"WITH me it is never a question between Patrician and some other shoe, but rather which of the many delightful styles of Patrician I shall select." Over a hundred different styles—enough to gratify any woman's whim—the gentleness of its leathers—the exclusiveness of its style and generous wear—petitions every woman's attention.

This trademark sole of each guarantee of excel construction and seasonable modes PATRICIAN Shoe for Women branded on the shoe is sufficient lence in quality, service. Popular are shown in as many designs as the most fastidious woman could desire. A trial will reveal to you ABSOLUTE FOOT COMFORT and a STYLE and EASE obtainable only in custom-made shoes.

Oxfords $3.00, $3.50 and $4.00
Boots $3.50 and $4.00

Your Music is Free if You Buy a Pease Player Piano

as we give free of charge, to those who buy from us, the services of our extensive music roll library (the third largest in New York.)

If you are musically inclined, you will be interested in what the Pease Player will do, for it is the **most natural** of all the Players and fully maintains the high reputation of the Pease Piano.

It will secure for **you** an understanding of the works of the world's most famous composers and with a fascination in learning them that has none of the drudgery of old-time piano practice.

Prices $550 to $750. Used Player Pianos at reduced prices.

Write for Player Booklet and Music Plan.
PEASE PIANO CO.,
128 West 42d St., New York.
34 Flatbush Ave., Brooklyn. | 10 New St., Newark.

Seeing Investments for Yourself

The head of a great London bank, explaining to a stockholders' meeting last week why Consols had fallen in price, said that English investors had got into the habit of keeping informed about business, finance, and investments, and were leaving the "gilt-edge" bonds that pay little interest for bonds of well established and well managed companies that give more income and which they can examine for themselves.

Shrewd Americans, too, are keeping informed and making up their own minds. Every week the significant business and financial developments are plainly described, the prices of stocks and bonds are quoted, and the advertisements of reliable bankers, with offers, appear in

The New York Times
Weekly Financial Review
(Dollar a Year by Mail)
Times Square, New York

FIRE CRISIS OVER, SAYS FOREST BUREAU

Conditions Better in Idaho and Montana—New Calls for Help Come from Oregon.

NO SAFE DEATH COUNT YET

Report Says 86 Firefighters Are Dead and One Rough Estimate Puts Total at About 200.

WASHINGTON, Aug. 25.—Basing his judgment on telegrams from the Northwest telling of the fall of rain and snow, Associate Forester Potter to-day expressed the opinion to War Department officials that the crisis had passed in the fight against the forest fires. Later in the day, however, the Forest Service received an urgent appeal for assistance to fight new fires in Oregon.

Of the reports to Mr. Potter the most complete came from District Forester Greely at Missoula, Mont. He reported that light rains and snow had fallen from Absaroka Mountains in the west central part of Montana to the Lolo Forest on the Idaho border. Greatly improved conditions in the burning forests had resulted from this fall of rain and snow, he said, and practically all of the fires east of the "divide" were under control.

Greely reported that the Pen d'Oreille fires were practically under control, and that the Flathead and Blackfeet Reservation fires were partially checked and the work well organized. The Kootenai fires were reported as still serious, but all settlers had been removed from the danger zone. Troy and Libby are safe for the present, the District Forester says. The Kaniksu fires were regarded as serious, but the Newport and the Priest River sections were believed out of danger.

Conditions in Coeur d'Alene forest were regarded as extremely critical. Two companies of State militia were in readiness for duty there in the Lolo, Coeur d'Alene, and Clearwater forests, but the present work consists mainly of relief to the sufferers. No deaths had occurred among the regular forest-forces, Mr Greely said, but he reported the loss of about twenty-five temporary employes of the Forest Service.

The appeal for assistance to fight the new fires in the Umatilla and Oregon forests asked that two companies of troops be sent to the scene and came from District Forester Chapman at Portland. He says it is practically impossible to recruit fire fighters in Eastern Oregon, as that section has already been heavily drawn upon.

The new fires are the first reported from either the Oregon or Umatilla forests. It is assumed by the forestry officials here that the fact that only two companies of troops have been asked for means that the fires on these reserves thus far have not got beyond control. The fire in the Oregon forest is in the watershed of the Bull Run Creek, from which the water supply for the City of Portland is obtained.

Gen. Maus, commanding the Department of the Columbia, has been ordered by the War Department to ascertain if there are any troops which have been engaged in fighting fires in various sections of his department available for transfer to the new danger zone.

The officials will endeavor also to ascertain whether or not the Oregon militia is to be utilized in fighting the fires.

Considerable attention is already being given here to the possibility of relieving in some way the families of the firefighters who lost their lives. At present there is no provision of law covering their cases, and it is expected that special legislation will have to be brought into Congress next session.

"After a man is disabled the Government cuts off his pay," said one of the officials of the Forest Service this morning. "As the law stands we have no connection with a man after he is hurt, and there is no means, so far as I know, of taking cognizance of the fact that he was killed in the service.

"The forest rangers themselves have a mutual protective association, and the regular soldiers sent to the fire lines will have the same standing if injured or killed, as if the casualties had been sustained in battle. But there is no standing for the citizen volunteer."

Forest rangers have full authority to go into a mill, factory, or on a ranch and call out volunteers for firefighting service. If the citizen refuses, in same States he may be placed under arrest. From the time a citizen begins duty until he is dismissed or disabled he is in the service of the Government. But he has no claim on the Government. Much of the firefighting has been done on the Government domain, but the Government has no authority as yet to recognize a claim.

The forest service here is anxious to have estimated as soon as possible the extent of the damage to the forests. Associate Forester Potter explained this mornng that many of the conflagrations may have been what is known as "crown fires," or fires which have swept over a forest, burning the tops of the trees.

ESTIMATE OF 200 DEAD.

Eighty-six Fire Fighters Said to be Lost and Many Still Missing.

SPOKANE, Wash., Aug. 25.—Following is a revised tabulation of the dead in the Northwestern forest fires:

United States fire fighters in and near Idaho, 86.

Montana deaths, including Bullion Mine, 13.

At Newport, Wash., 3.

At Wallace, Idaho, 4.

Near Avery, Idaho, probably settiers, 47.

At Mullan, Idaho, 2.

At Spokane, 1.

On Big Creek, Idaho, 47.

This gives a total of 203 dead, but it is probable that some of those listed by places may duplicate those listed as fire fighters. However, as many are still missing, the total dead roll will probably reach more than 200 when the record is completed.

The fires are not so violent to-night, and it is believed that the worst is over.

There are 185 men in the two forest ranger parties now missing in the country at the head waters of the St. Joe River. Eighty-five men are in the party headed by Joseph D. Halm, and the expedition under F. A. Fern contains 100 men.

Deputy Rangers Fisher and Holcomb have left Wallace at the head of relief expeditions to the St. Joe. They will try to penetrate the forest by way of the Clearwater divide, carrying medicines and condensed rations.

Forest Supervisor Weigle declares that there were no other large parties than those of Halm and Fern missing in the Coeur d'Alene forest, although there might be loss of life in isolated groups. Halm and his men are in the densest woods in the National forest. Fern and his crew are thirty miles from safety. Conditions on the St. Joe are very bad. Absence of news is discouraging, but the leaders are skillful and experienced, and hope has not been abandoned. A dispatch to Supervisor Weigle from Ranger Debbitt gives assurance of the safety of seventy-two of Ranger Kootkey's men on Bird Creek. Debbitt reports one dead under Ranger Rock, and twenty-two of Debbitt's men dead at Setser Creek. Trains are now running regularly as far east as Avery.

The fires are dangerously close to the sawmill towns of Barnestown, North Bend, Tanner, Wagner, Kangley, and Taylor. The situation near North Bend and Taylor is considered most serious. The plant of the North Bend Lumber Company has been destroyed.

A Chicago, Milwaukee, and Puget Sound freight train that arrived from Avery, Idaho, last night brought news that twenty-two bodies were found yesterday in Bitter Root Creek, south of Avery. Thirty bodies were buried at Avery yesterday.

Sixteen of the bodies found yesterday were lying close together. The other six were in the creek, with their hands coverin gtheir faces. A detachment of negro soldiers of the Twenty-fifth Infantry found the bodies and conveyed them to Avery. Only four of the fifty-two persons killed near Avery have been identified, and these four were settlers. All bodies are buried as soon as they are brought in, for fear of infection. While fire fighters are referred to as rangers, most of them are hired from employment agencies and are not regularly connected with the Forestry Service. One rough estimate puts the total of deaths at about 150, but no totals are, for the present, more than guesses

No lumberman or forester will give an estimate of the timber losses. Even after the fires are out it will be difficult to reckon the cost. It is believed, however, that the present fires are the most expensive the United States has even known. An expert railroad builder estimates the loss of the Chicago, Milwaukee & Puget Sound Railroad at $2,500,000. The Spokane Chamber of Commerce has begun the raising of a large relief fund.

Conditions in the Clearwater reserve are hopeless, and Major Fenn has received instructions from the Forestry headquarters at Missoula to recall all the fire fighters from the interior of the stricken region and set them to work on the outskirts of the fire zone. The message said:

"Save the lives of the men and let the timber go."

BALLINGER TALKS OF FIRES.

Says Indian Method of Burning Over Forests Annually May Be Used.

SAN FRANCISCO, Aug. 25.—Secretary of the Interior Richard A. Ballinger returned to this city yesterday after a four days' inspection trip to the Yosemite Valley. After spending a few hours here he departed for his home in Seattle.

Referring to the destructive forest fires Secretary Ballinger said: "We may find it necessary to revert to the old Indian method of burning over the forests annually at seasonable periods. One thing we intend making every effort to do is to compel loggers to clean up. The litter which has been left in many places has increased the destructiveness of forest fires enormously."

He expressed himself as shocked by the vandalism with which some of the big trees of the Yosemite had been treated, and in this connection he ordered that a fence be erected around the "grizzly giants."

FOREST FIRES MAKE HAZE.

Boston Reports That Smoke from West Affects Atmosphere There.

BOSTON, Aug. 25.—The dense clouds of smoke from the burning forests of Montana, Oregon, and Idaho are gradually working their way eastward. Since yesterday the sky has been obscured by smoke, dirt particles, and moisture, and last evening the combination was so dark that it had the appearance of storm clouds.

To-day the murky conditions continued, the sun, unable to penetrate the haze, resembling a copper ball.

J. W. Smith of the United States Weather Bureau attributes the present appearance of upper atmosphere to the drought and moisture in the air. The drought is responsible for the spread of forest fires in the west and the easterly currents have carried smoke and dirt particles toward the Atlantic. The moisture in the atmosphere reached 88 per cent. to-day.

MILITIA CAVALRY IMPROVE.

Rhode Islanders Show Form at Pine Camp—Reds Win Sham Battle.

PINE CAMP, N. Y., Aug. 25.—Activity at Pine Camp this afternoon was confined solely to the militia. The Rhode Island Cavalry went out for the first time since their arrival in camp, to work out a problem by troops. Major Daniel Tate of the regular army, who has been drilling the squadron for the last few days, was an interested spectator.

The problem was a simple one in attack and defense, the purpose being to accustom the troopers to use their horses in action. The Rhode Island squadron was in poor condition when it first arrived in camp. Many of the men were new recruits who never before had mounted a horse for troop or squadron drill. The improvement in the last few days has been remarkable.

The Ninth Massachusetts was led to battle this afternoon, as usual, in two detachments. The fight occurred near Peferiet and was supposed to be in defense of a bridge. After half an hour of outpost fighting Major George Murray, the Red commander, succeeded in breaking the Blue centre by a well-managed attack, thus fulfilling the conditions of the problem and winning the engagement for the Reds.

The Maine and Vermont troops also received instruction in problems similar to those worked out by the Massachuetts regiments. At 6 o'clock to-night all regular troops in camp, numbering 3,000, left in two detachments for the Four Corners, where an all-night engagement is expected.

Notes of Foreign Affairs.

BARI, Aug. 25.—The record of the cholera epidemic in the last twenty-four hours shows that at Barletta there were three new cases and five deaths, at Trani one case and three deaths, at Margherita Savoia three cases and two deaths, at Trinitapoli two cases and one death, at Andria six cases and two deaths, and at Canosa one case and one death.

WASHINGTON, Aug. 25.—The cruiser New York to-day became the flagship of the Asiatic fleet, according to a cablegram received at the Navy Department from Yokohama. Rear Admiral Hubbard, Commander in Chief of the American fleet now in Japanese waters, transferred his flag from the Charleston to the New York.

ST. PETERSBURG, Aug. 25.—The Minister of Commerce to-day called a meeting of representatives of the metallurgical industry to discuss a proposal for the temporary free importation of pig iron in order to relieve the iron famine and counteract the excessively high prices of iron in Russia.

DECLARES KOREANS ARE FIGHTING JAPAN

President of Korean Association Says 20,000 Men Are Opposing Mikado's Troops.

SUPPRESS NEWS OF REVOLT

Japanese Have Strict Censorship—Koreans Hoping for War Between the United States and Japan.

SEOUL, Aug. 25.—Unofficial announcement of the annexation of Korea by Japan was made here to-day, the Korean newspapers being permitted to publish the news of the meeting between Gen. Terauchi, the Japanese Resident General, and the Korean Emperor and Cabinet at the palace here on Aug. 22, at which the terms of annexation were discussed and accepted by the Emperor and his Cabinet.

The announcement has caused no excitement. Many of the leading Koreans appear unconcerned about the change in the status of their country, recognizing that annexation was inevitable.

Public gatherings have been forbidden as a precautionary measure, although in Japanese circles it is thought that the definite promulgation of the convention of annexation will be accepted by the Koreans without open manifestations of discontent.

In the belief that the United States will certainly be drawn into war with Japan at some time within the next five years, guerrilla warfare is now being waged throughout the whole of Korea against the Japanese army of occupation, according to advices received here yesterday by S. H. Kimm, formerly an attaché of the Korean Legation at Washington and now President of the Korean Patriotic Association of New York, who is staying at the Hotel Hastings, Brooklyn.

Everywhere, he says, there is a patriotic uprising burning fiercely despite frequent defeat of the Koreans by the better-equipped Japanese soldiers, and kept aflame by the hope that in the near future Japan will find herself with a more powerful enemy on her hands, when Korea can regain her 4,243-year-old independence and throw off the yoke of annexation.

"Ever since the proclamation of the Japanese Protectorate in 1905," said Mr. Kimm, "there has been more or less fighting and resistance by the Koreans. In 1907 the fighting became so serious that Japan massed all her strength to suppress it, and finally succeeded in disarming the Koreans thoroughly.

"A tremendous army of occupation, now estimated at between 100,000 and 150,000 men, was sent into Korea, and the whole country was put under military rule. As a result, more than half a million patriotic Koreans were forced out of the country, and took refuge in Siberia and the Western Hemisphere. Nevertheless, the atrocities committed by the Japanese in sacking and burning villages and murdering women and children roused the spirit of resistance in the natives more and more, until now there are again in the field fully 20,000 Korean soldiers, armed with rifles and matchlocks.

"This army, which has taken throughout the country the name of the 'Righteous Army,' is at present divided into four large divisions, with countless smaller bands scattered throughout the provinces. One division of 5,000 men, under Gen. Pum Yun Yi, is now fighting outside of Korea proper, in Kan-Tow, which lies just north of the Korean border. Our latest advices tell of fierce skirmishing there with the outposts of the Japanese army, communication through spies with Seoul itself, and the establishment of telegraphic communication with the northern provinces of Korea.

"The other divisions of the army are fighting inland, in many bands, armed with firearms smuggled in from abroad. The Commander-in-Chief of the Southern Division, Gen. Ta Sao Moon, with 6,000 men, is patrolling the seashore. The latest message from him tells of an engagement between 300 of his men and 700 Japanese troops, in which 300 Japanese were killed.

"A third division of 2,400 men under Gen. Huong is fighting in the northern part of Korea, and has already established communication with Gen. Pum Yun Yi. Just south of Gen. Huong's command is Gen. Cho with 3,800 men, who is marching to combine forces with him.

"More than 20,000 Japanese have been killed since 1907. Nevertheless, so large is the army of occupation and so poor and scant our equipment of arms, that they manage to crush us time and again by sheer numbers. We are in sore need of money, arms, and men. Nevertheless we know that the 20,000,000 Korean people are merely resting uneasily under the yoke, and that it will take but a spark to set them off into a war of liberation. We believe that spark will be struck when the United States and Japan engage in war, and that the war will come within the next five years. All our reports agree in the sentiment that, at all events, we cannot stop fighting until we are utterly wiped out.

"When the time for the general uprising comes more than 100,000 eager, able-bodied Koreans will return to the war from foreign lands. Even now small bands of them are drilling in Mexico, Hawaii, and the western part of this country.

"Only a short time ago a body of these young men living in Yucatan, Mexico, drilled in the presence of the Governor of Yucatan, who complimented them highly upon the excellence of their drill, and sent them gifts of fruit and grain as a token of his good wishes. A month ago 300 young Koreans returned to Korea from the United States, at their own expense, well organized for battle, and equipped with modern rifles and ammunition. All are anxious for the final great call to arms.

"The true state of affairs is not generally known, because the Japanese have established a strict censorship over the telegraph and mails. It is impossible to get a letter from Korea that has not been opened and duly censored. We are compelled to rely for our advices upon letters carried by spies and members of the revolutionary party, or messages transmitted by runners by word of mouth to the watchers outside the frontier."

Mr. Kimm said that there were general despair and distrust among the populace concerning all acts of the so-called Korean Government, since the Emperor himself, he said, was a "natural fool, insane at birth," and the Premier Yi Wan Yom was commonly regarded as the leader of the traitors to the cause of the country. It was Yi Wan Yom, he said, who signed the agreement just announced, by which Japan arranged the formal annexation of Korea.

WU GOING TO EUROPE.

To Head Chinese Delegation to The Hague Arbitration Court.

WASHINGTON, Aug. 25.—Wu Ting-Fang, probably the most popular Minister that China ever sent to the United States, is to head the Chinese delegation to The Hague Permanent Court of Arbitration. American Minister Calhoun to-day cabled to the State Department that the delegates will be Wu Ting-Fang, Hu Wei-To, Liu Shih-Hsun, and Mr. Von Den Hauvel.

Hu Wei-To was formerly Minister to Russia, then to Japan, and only recently was transferred to the Foreign Office at Peking. Liu Shih-Hsun is the present Minister to France. Mr. Von Den Hauvel is a Belgian, formerly Minister of Justice and Belgian Plenipotentiary to the Second Hague Peace Conference.

The American Government has also been informed that the Chinese delegates to the International Prison Congress in Washington sailed yesterday on the Manchuria from Shanghai. They are Chien Shao-Cheng, Cheng-Ying, and Li Lang-Sho, all members of the younger progressive group of officials.

AMERICAN HELD IN PARIS.

Oswin King Accused of Passing Forged Checks in Switzerland.

PARIS, Aug. 25.—Oswin Kerryn King, aged 24, of Abilene, Texas, was arrested here to-day at the request of the Swiss authorities on a charge of swindling by passing forged checks. He declared that he is a son of an ex-Governor of Texas.

King denies his guilt. He says that he is an expert skater and has acted as instructor to the Queen of Italy, and that he has also worked as an artist for an American newspaper.

DALLAS, Aug. 25.—No man of the name of King has ever been Governor of Texas.

SPY A BRITISH OFFICER?

Belief Regarding One of the Two Men Arrested in Germany.

EMDEN, Aug. 25.—Brandon and Trench, the alleged British spies who were arrested at Borkum on Aug. 22 and 23 charged with taking photographs of German fortifications, will be taken to Leipsic for immediate trial.

Brandon is believed to be an officer, and numerous drawings of fortifications and topographical photographs were found in his possession after his arrest.

The arrested men decline to communicate with the attorney engaged for their defense by the British Vice Consul here and have asked that counsel for them be sent from London.

Fallieres Entertains Virginians.

PARIS, Aug. 25.—The Virginia delegation, which came to France to attend the dedication services of the bronze copy of the Houdon statue of Washington, presented by the State of Virginia to the French Republic, were the guests of President Fallières at luncheon at Rambouillet to-day. American Ambassador Bacon was also at the luncheon.

British Demands on Honduras.

KINGSTON, Jamaica, Aug. 25.—The British cruiser Scylla, Capt. Thesiger in command, sailed this evening for Spanish Honduras to continue the negotiations for indemnities for the ill-treatment of British subjects there.

More Indictments Against Wider.

More indictments were filed by the Grand Jury yesterday against Erwin J. Wider, the former Cashier of the Russo-Chinese Bank, who is charged with stealing upward of $680,000. The new indictments charge the larceny of $89,600 of Pennsylvania Railroad bonds on July 15; $11,000 of New York Central bonds on Jan. 12, and $109,000 of Baltimore & Ohio Railroad bonds on Mar. 30. Wider recently pleaded guilty to stealing $11,000 of B. & O. bonds.

PLOT IN VENEZUELA STARTED BY CASTRO

Deposed President's Sympathizers Conspired to Capture the Government.

PLAN WAS TO SEIZE GOMEZ

And Compel Him to Order the Surrender of the Caracas Garrison—Official Statement Issued.

CARACAS, Aug. 25.—The Government to-day published a full statement concerning the recent conspiracy against President Vincente Gomez.

It is stated that Cipriano Castro, the ex-President of Venezuela, who is now in exile in Europe, was the instigator of the plot.

On July 26, the statement says, Gen. Uribe informed the Governor of Caracas that he had been approached by Carlos Gafaro, a Colombian, who asked him to join a plot for the capture of President Gomez The plan was for the seizure to take place at Señor Gomez's farm in a suburb of the capital, and the conspirators, armed with poignards in order to overcome any resistance, were to compel Señor Gomez to telephone orders to the Governor and to Inspector General Galavis to surrender the garrison at Caracas.

According to the statement, meetings were held at Cipriano Castro's Villa Zolla. Gen. Benjamin Ruiz, a Colombian, was the leader of the plot, and from a dozen to twenty other persons are said to have been connected with it.

Señora Nieves Castro de Parra, a sister of Castro, the statement declares, guaranteed $30,000 to the conspirators.

The Government, it is said, intercepted a letter from Celestino Castro, a brother of Cipriano, to his sister, which indicated his complicity in the plot, and also a circular from Romero Garcia, a follower of Cipriano Castro, saying that President Gomez had better carry his will in his pocket, as Castro would make him pay for his treachery with his blood.

The statement concludes by saying that the Castro families have been expelled from Venezuela, that Gen. Ruiz escaped, and that several others of the alleged conspirators are under arrest.

SLAYER OF AMERICAN TO DIE.

Light Sentence on Mexican Murderer of W. R. Boggs, Jr., Revised.

WASHINGTON, Aug. 25.—As a final chapter in the story of the murder of William R. Boggs, Jr., son of Gen. William R. Boggs of North Carolina, in Durango, Mexico, in 1907, the State Department has just been advised by its Consular representative at Durango that Jesus Monarres has been sentenced to death and Emelio Montenegro to imprisonment for ten years for the murder.

Mr. Boggs, who was Superintendent of the Topia Mining Company, in enforcing discipline at the mill incurred the enmity of several unruly employes, notably Monarres, who was known to be selling liquor to men employed on night duty. After nightfall, on the road from the office to his house, Mr. Boggs was waylaid and felled by a stone, and his skull was crushed. Monarres and Montenegro were charged with the crime, and in May, 1908, the local court sentenced the former to five years' imprisonment, but inflicted no punishment on the latter.

The State Department thereupon instructed the American Ambassador to call the attention of the Mexican Government to the apparent miscarriage of justice in the lower court, and the serious effect which it might have on the safety of Americans in Mexico.

The case was then reviewed by the Supreme Court of Durango, with the result just communicated to the State Department.

DR. MADRIZ IS ILL.

Abandons His Plan to Go to Costa Rica—Chooses Mexico Instead.

WASHINGTON, Aug. 25.—Illness has overtaken Dr. Madriz, the ex-President of Nicaragua, and he has abandoned his plans to go to Costa Rica. This information was communicated to the State Department to-day by Minister McCreery in Honduras. Dr. Madriz took refuge at Amapala after leaving Managua.

The proposed haven of safety for Madriz is now understood to be Mexico.

VATICAN FIRM WITH SPAIN.

Del Val's Latest Note Offers No Compromise—Simply a Recapitulation.

ROME, Aug. 25.—The note which the Spanish Premier, Señor Canalejas, referred to at a Cabinet council at San Sebastian last night as having been sent by Cardinal Merry del Val, the Papal Secretary of State, to Marquis de Gonzales, Counsellor of the Spanish Embassy at the Vatican, is simply a recapitulation of the negotiations between Spain and the Vatican up to the time of the recall last month of the Spanish Ambassador to the Vatican, Marquis Emilio de Ojeda. It explains the attitude of the Holy See without making a step either forward or backward.

The note says it is impossible to accept the contention of Premier Canalejas for a continuation of the negotiations looking to a revision of the Concordat until the bill for the reduction of the religious orders, which affects the very matter under discussion, is withdrawn.

In the note Cardinal Merry del Val, in confirming the Vatican's view of the situation, says that if Premier Canalejas persists in maintaining his position the questons will remain at a standstill, leaving the Spanish Catholics to decide between the rights of the Church and the attempted impositions on the part of their Premier.

In Vatican circles, in which the style of the notes received from Spain is known, it is declared that in his writings Señor Canalejas is even rougher than was the French Premier Combes during the memorable Church and State contest in France.

WANTED CATHOLICS BLAMED.

Vatican Thinks Republican Started Report of Portuguese Plot.

ROME, Aug. 25.—The Vatican to-day authorized a denial of the report that it is on the verge of a rupture with Portugal because of the Portuguese Government's recent censure of the Bishop of Braga for suppressing a Franciscan newspaper without first having obtained the consent of the Government to do so.

It is also asserted at the Vatican that there is no Clerical plot for the overthrow of the Portuguese monarchy, and that the presence in Portugal of Alejandro Lerroux, chief of the Republicans in Barcelona, has led the Vatican authorities to believe that the reports of such a plot were instigated by Lerroux in order to give the Catholics' enemies a pretext for an attack on them.

Concerning Portugal's protest of Aug. 20 against the "objectionable attitude" of Mgr. Tonti, the Papal Nuncio at Lisbon, during the period of tension between Portugal and the Holy See, the Vatican points out that the whole affair has been greatly exaggerated. The Vatican, it says, desired to suppress the organ of the Franciscans at Braga, which had been conducting a campaign contrary to the wishes and the instructions of the Holy See. It desired, however, to avoid a repetition of an incident with France, when the condemnation of a newspaper by the Bishops of Dijon and Laval, which was conveyed through the Papal Nuncio at Paris, gave the French Government the chance to declare that the action was the intervention of a foreign diplomat in the internal affairs of France. Therefore the Portuguese Bishop at Braga was instructed to order the suppression of the newspaper, which act the Vatican considered quite legal, the Bishop having jurisdiction over that diocese.

To buy or sell a used car of any description the Automobile Exchange published daily in The New York Times offers the best facilities.—Adv.

Dr. Lyon's
PERFECT
Tooth Powder
cleanses, preserves and beautifies the teeth and imparts purity and fragrance to the breath. Mothers should teach the little ones its daily use.

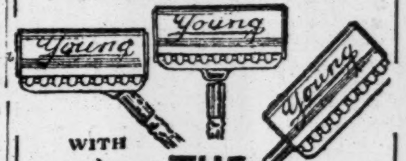

WE WANT
1000 MEN
THIS WEEK ONLY.
WE WANT THESE 1000 MEN TO SHAVE THEMSELVES

WITH THE Young Safety Razor

You can hold your body, arm and fingers in the most comfortable position—the razor is adjusted to fit. Any man can shave, with the blade at any angle, at any moment, on any part of the face or neck without twisting or cramping arm or hand, at the same time getting the correct, diagonal, sliding stroke, an impossibility with any other safety razor.

The Frame: Heavily silvered, non-Rusting, with revolving blade holder which produces the wonderful efficiency.

The Blades: hollow ground, highly carbonized, imported steel, oil tempered, with a cutting edge that will surprise you, both for the keen cutting quality and its great durability.

There are 13 blades with each razor.

Price Complete in Fine Leather Case $2.50

Extra Blades 50c. doz.

References: Any mercantile agency. Sold on 5 days' trial and guaranteed. Ask your dealer or send to THE YOUNG SAFETY RAZOR CO.
50 Church St.
Room 456.

People Like
Post Toasties

Sweet, crisp, fluffy bits made of white corn—ready to serve from the package with cream or fruit.

"The Memory Lingers"

Postum Cereal Co., Ltd., Battle Creek, Mich.

"Post Toasties are served on Steam Boats, Dining Cars, and at the leading Hotels."

Whenever
you see an Arrow
Think of
Coca-Cola
Delicious
Refreshing
Thirst-Quenching

5c Everywhere

Send for our free booklet "The Truth About Coca-Cola." Tells all about Coca-Cola, what it is and why it is so delicious, wholesome and beneficial.

13-B THE COCA-COLA CO., Atlanta, Ga.

S.H. Green Trading Stamps With Cash or Charge Purchases

Dry Goods Greenhut & Co Wearing Apparel

Store Closes at 1 P. M. Saturday During August

Arrow Day

Special Month-End Sale of
Short Lengths of Dress Goods
Our regular prices were from 50c to $2 yard.
Friday Prices 25c to $1.00

A BUSY CLOSING of a busy month's selling. Every single piece of material that is a dress length or less is taken out of regular stock, the price cut deeply—averaging one-half straight through—and they will be on the Main Aisle counters ready for the crowds today.

A piece of fine worsted suiting which sells off the original roll at $2.00 yard, bought today at $1.00 yard, is well worth while, isn't it?

Suitings, plaids, serges, cashmeres, etc.; in lengths suitable for skirts, waists and children's dresses.

Main Floor—Greenhut and Company—On Sale Friday

On Sale All Day Friday and Saturday morning.

Greatest Coat Bargains
We Have Ever Announced

NOTHING like such reductions have ever been made that we are aware of, but these items represent only one, two or three of a kind, and we are determined to sell them this week—sensational price-cutting is the effective method.

We call particular attention to the fact that these reductions are absolutely exact in every instance, the actual *original* price being quoted.

Actual Original Prices:	The Coats	The Sale Price:
$87.50	Black Lace Coat	$35.00
$47.50	White French Serge Coat	$25.00
$29.50	Double-faced Steamer and Auto Coats	$14.50
$42.50	Black, Gray and Tan Silk Coats	$10.00
$25.00	40-inch Black Broadcloth Coats, Peau de Cygne lined	$12.75
$12.75	36-inch Black Serge Coats	$6.75
$19.50	Cloth of Gold Coats	$7.95
$19.50	Black Serge Coats, full length	$9.75
$25.00	Cloth of Gold Kimono Coats	$15.00
$23.50	Broadcloth Capes	$15.00
$23.50	Satin de Chine Capes	$15.00
$19.50	Broadcloth Cape	$11.75
$27.50	Rain Coats (semi-fitting)	$15.00
$22.50	Rain Coats, cravenette	$12.75
$10.00	36-in. unlined Taffeta Coats	$5.00
$19.50	Taffeta Coats, full length	$9.75

$37.50 White French Serge Coat (illustrated), $19.75.

Second Floor—On sale while lot lasts.

Greenhut and Co., Sixth Avenue, 18th to 19th St.

SIX DEAD, FIVE HURT IN TRAIN COLLISION

Grand Trunk Engine Rips Up a Sleeping Car Near Durand, Mich., and Set It Afire.

PASSENGERS DIE IN FIRE

Were Asleep When the Crash Came—Trains Were Sections of Montreal Express from Chicago.

DURAND, Mich., Aug. 25.—According to a statement given out by Supt. Ehrke of the Grand Trunk to-night, six passengers were killed, five were injured, and eight escaped injury late last night in the Grand Trunk rear-end collision three miles east of here, when the Pullman car Nebraska on the eastbound train No. 14 was demolished and set on fire by the locomotive of passenger train No. 4.

His assertion that there was just nineteen passengers on the wrecked car is borne out by the train chart of Pullman Conductor Haynes and the list given out at Chicago by H. G. Elliott, First Assistant General Passenger Aegnt of the Grand Trunk.

The uninjured passengers, according to Supt. Ehrke, who has charge of the Grand Trunk lines west of the Detroit and St. Clair Rivers during the absence of Supt. Egan, were checked up when the train started eastward after the wreck.

A detailed list of the passengers given out by the railroad officials says the dead are James McBean, Chicago; Mrs. Alma Woodward, en route from Belfield, N. D., to Port Huron, Mich; a nurse accompanying Mrs. Woodward, from St. John's Hospital, Halifax; Mrs. Squires, residence unknown, the 10-year-old son of Mrs. Squires, and Mrs. E. M. Gilpin, Chicago. The injured are Mrs. Leslie Dochlar, La Vista, Ontario, (probably meant for Tavistock,) 74 years old, fractured right leg and left hip; Albert B. Watts, Edmonton, Alberta, not seriously burned; Mrs. F. H. McBean, Chicago, mother of James McBean, who was killed, fractured right leg; Mrs. S. A. Sheltez, Chicago, fractured right arm and internal injuries, and Clinton A. Davis, Montreal, son of Mrs. Woodward, who was killed, seriously burned.

George Nelson, fireman of the second train, was probably fatally scalded, and Bert Mitchell, engineer of the forward train, had his head so terribly crushed that he may die. Mitchell was under his engine repairing the air brakes when the collision occurred. The injured were taken to hosuitals to Durand and Flint.

When the engine of Train 4 crashed most of its way through the sleeping car Nebraska, nineteen persons were asleep in the coach, which was blazing from end to end a few minutes afteh the firebox of the colliding engine dropped out. As the flames ate their way through the splintered timbers of the coach the cries of the injured ceased. The odor of burning flesh deterred the passengers of the undamaged cars and the farmers who had hurried from their homes to assist in the work of rescue.

The two trains were sections of the Montreal and Boston Express, and left Chicago yesterday afternoon. Train 14, the first section, passed through Durand at 12:02 P. M., and Train 4 at 10:35. The engine of Train 14 was having trouble with its air brakes, and two miles out of this city its engineer stopped the train and, with his fireman, got down underneath the engine to make repairs.

The brakeman was sent back to place a torpedo on the track and flag the expected second section, but Train 4 came rushing on at a speed of forty miles an hour and ripped its way through the Pullman car. The shock of the collision sent the whole standing train a little forward, and Engineer Mitchell and his fireman, underneath the stalled engine, were badly hurt. Brakeman Graham declares that he placed a torpedo a mile from the rear of Train 14, but that Train 4 paid no attention to it. Engineer Spencer's story is different.

"We were almost upon Train 14, when we struck the torpedo," he says. "I heard it all right, but there wasn't time to stop. I jammed on the brakes and called to Nelson, my fireman, to jump. I made a flying leap and landed in the ditch. Nelson didn't get away fast enought and was caught.

"I tell you, the tail lights of Train 14 were not going, and the torpedo was placed so close to the rear of it that I didn't have time to stop."

The crew of Train 14, except the engine crew, is said to have been hired during the recent strike, and retained after the settlement.

American Bank Note Company
Broad and Beaver Streets, New York

C. H. PEPPER
Has removed his retail showroom to 120 and 122 West 31st Street.
Telephone 5289 Madison Square
LINOLEUM

WISSNER PIANOS
WAREROOMS
NEW YORK Cor. 5th Ave. & 15th St.
BROOKLYN Cor. Fulton St. & Flatbush Ave.
NEWARK, N. J., 603 Broad Street
JERSEY CITY, N. J. 134 Newark Avenue
BRIDGEPORT, CONN. Cor. State and Broad Streets.

Ayvad's Water-Wings
Learn to swim by one trial
Price 25c. and 35c. For Sale Everywhere.
AYVAD MANUFACTURING CO., Hoboken, N. J.

LONG SANG TI
293 Fifth Ave., near 31st St., N. Y.
CHINESE CURIO COMPANY
We are offering an exquisite array of true interpretations of old
CHINESE EMBROIDERIES
which represents many unique designs, embellishing Oriental ideas.
Send for Illustrated Catalogue T.

HAVE YOU TELEPHONES ENOUGH?
ORDERS LOST WHEN YOUR LINE IS "BUSY" WOULD MORE THAN PAY FOR THE COST OF ANOTHER LINE OR TWO.
New York Telephone Co.,
15 Dey St.

Lion Collars
Made with "Easy Tie Slide" Space.

MADE CHARGE AGAINST CHIEF

Waldo Dismisses Lieutenant's Complaint After Hearing of Counter Charge.

Fire Commissioner Waldo dismissed yesterday charges against Battalion Chief Owen McKernan by Lieut. Louis S. Samansky of Truck 39, in East Ninety-third Street, who asserted that McKernan had called him a "faker," and told him "to get out of the department before he was put out." The dismissal followed the statement that a complaint against Samansky by McKernan was pending, the assumption being that the present case was brought for revenge. McKernan pleaded not guilty to the charges

The attorney for McKernan told of the charges McKernan had brought against the Lieutenant for appearing at the fire house in his shirt sleeves, and that charges had been preferred against Samansky three times for disrespect to a superior and for conduct prejudicial to good order and discipline of the department. The latter charge was concerning remarks made to a woman. He was found guilty on these charges.

"Were not these charges against McKernan preferred in a spirit of revenge?" asked counsel for the accused Battalion Chief.

The Lieutenant replied that they were not.

"If those charges had not been brought would you have brought these against the Battalion Chief?"

"I don't think that I would let it go as far as that," the Lieutenant answered.

"Charges dismissed," the Commissioner said.

BOY POLE HUNTERS RETURN.

Didn't Reach 90 Degrees, but Had a Fine Time and Saw a Real Whale.

Minus their ambition to duplicate the feat of Commander Peary and rediscover the north pole, and heartily glad to be back home once more, two youths returned yesterday from Newfoundland on the Red Cross Line steamer Florizel. Waiting on the dock were two mothers and fathers, who, after welcoming them, said 'things to the returned wanderers which led them to believe an even warmer welcome awaited them when they reached their respective homes.

The amateur pole hunters were Henry Uhlendorf and Charles Setzpfand, both of Ninth Street, South Brooklyn, and they had been missing from home for six weeks. It was early in July that the two decided to verify Peary's story of how the pole was found, which they had read. Then they came to the conclusion that what another had done they also could do.

Keeping their plans secret the two borrowed parental fur coats and maternal muffs, and drawing upon their savings each purchased what equipment they thought necessary and sailed away for Newfoundland on the Red Cross liner Bornu. When they reached St. John's without exciting suspicion the two took passage on a steamer bound for Nain, Labrador, which they expected to make their base of operations.

But as in the case of many another explorer the elements were against them. Owing to ice the steamer could not reach Nain, and in their disappointment they made a confidant of a passenger, to whom they told their ambitions. The passenger in turn notified the Captain, who took the boys in hand. It was not the open season for pole hunting, he told them, and they had best postpone their trip. From the wireless station at Battle Harbor he notified their parents, and on returning to St. John's he put them aboard the Florizel.

"We didn't reach the pole, but we had a fine trip," said young Uhlendorf. "We saw real Eskimo dogs and the aurora borealis, and icebergs like mountains, and a real whale and seals. It was better than the circus."

R. C. VANDERBILT HAS FEVER.

Is Suffering from Typhoid at Newport—Social Engagements Canceled.

Special to The New York Times.

NEWPORT, R. I., Aug. 25.—Dr. Austin Flint, Jr., of New York, is at Sandy Point Farm attending Reginald C. Vanderbilt, whose illness last week has now developed into a slight attack of typhoid fever. Mr. Vanderbilt became ill Tuesday of last week, suffering, it was thought, from Summer grip. He rallied and felt stronger, but the next day again took to his bed, where he has remained since, surrounded by trained nurses and in charge of Mrs. Vanderbilt. Numerous callers at the farm to-day left flowers.

Mr. and Mrs. Vanderbilt have canceled all their social engagements at the farm.

SHIP SINKS LAUNCH; TWO ARE KILLED

Hundreds of Coney Island Excursionists See Five Rescued from Water.

ANOTHER REPORTED DYING

Owner of Sunray Says Steamboat's Pilot Changed His Course and Cut His Craft in Two.

The gasoline launch Sunray, belonging to John Ferguson of Stapleton, S. I., was skimming through Newark Bay early yesterday morning on her way back to Stapleton, to land some of Mr. Ferguson's friends. As it was passing under the drawbridge of the Lehigh Valley Railroad it was run down by the steamboat Majestic, and of its seven occupants one was killed outright and another was drowned. The others had narrow escapes before they were rescued by the crew of the Majestic.

The dead are Mrs. Mary Kopf, 50 years old, of Mariner's Harbor, S. I., and David Hume of Stapleton, who was the engineer of the Sunray. Melville Kimball of Mariner's Harbor, a lad of 13, is in a hospital in Newark suffering from shock and immersion, and is not expected to live.

The others are Frederick Kinsinger, Thomas F. McGrath, Miss Matilda Ganff, and Ferguson, the owner of the wrecked craft, all of whom live in Stapleton. Hume, who was at the throttle when the Sunray and Majestic came together, was crushed to death. Mrs. Kopf, weighed more than 250 pounds, but despite the fact that she had several life preservers, which kept her above water, she was drowned.

The Majestic, an excursion craft plying between Newark and Coney Island, had on board about 500 passengers, and was heading homeward. Ferguson, who was steering the Sunray, said he was fooled by the lights on the Majestic; and that had that vessel kept straight ahead, as he expected, the collision would not have happened. He said that the pilot of the Majestic changed his course and that it was impossible for him to get out of the Majestic's way in time.

"I was just passing under the bridge when up out of the darkness straight ahead I saw the lights of the steamboat," said Ferguson. "All the regulation lights on the Sunray were lit, in addition to two others that I had lighted as a precaution, owing to the fact that it was unusually dark.

"When the Majestic was sighted dead ahead, I was at the wheel. Hume was by the engine, Mrs. Kopf, Miss Ganff, and the Kimball boy were seated on the port, while Kinsinger was seated on the starboard side. Just as the Sunray reached the bridge I heard the pilot of the Majestic signal for full speed ahead. Had that signal been followed, the collision would not have happened, for I immediately steered the Sunray to get out of her path.

"Instead of going straight ahead as I expected she changed her course and made a wide curve striking our boat at a point far from where we were when we changed our course after her full speed ahead signal had been given. There was absolutely no chance for us. I managed to get out the life preservers and give them to the women. Miss Ganff got four and was saved. Mrs. Kopf held two, and while they kept her afloat she was so frightened she did not know how to keep her head out of water. Hume was crushed between the engine and the side of the boat when the Majestic hit us.

"The Majestic struck us a square blow amidships and ripped the Sunray in two as if she were so much cardboard. Hume gave one shriek of agony and disappeared. His body has not been recovered."

The screams of the women brought the 500 people to the side of the Majestic. The excitement on that craft was intense and several of the women passengers fainted. The whistle of the Majestic, shrieking for help, only made the excitement greater. In the water the passengers could see the struggling forms of some of those who had been on the Sunray.

The officers and crew of the Majestic first threw out a long line, which Ferguson caught. Ferguson, who is a deep-sea diver, swam with the line and managed to get Miss Ganff, McGrath, and the Kimball boy to catch hold of it. Then he went to the assistance of Kinsinger, who is a big man, and kept him afloat until the lifeboat from the Majestic was lowered.

In the meantime lifeboats from the Passaic lighthouse had been put out. They arrived in time to help in the rescue. The Kimball boy was picked up as he was going under a third time. He was taken to the Newark Hospital, where his condition is critical. The others who were pulled on board the Majestic revived quickly. The body of Mrs. Kopf was recovered and taken to Newark.

THE PRAYER OF A HORSE.

Posted in All Police Stables by Order of the Commissioner.

By direction of Acting Police Commissioner Bugher there was posted yesterday in every stable where police horses are kept a card bearing a copy of "The Prayer of a Horse." This is it:

> To Thee, My Master, I Offer My Prayer:
>
> Feed me, water and care for me, and when the day's work is done, provide me with shelter, a clean, dry bed and a stall wide enough for me to lie down in comfort. Talk to me. Your voice often means as much to me as the reins. Pet me sometimes, that I may serve you the more gladly and learn to love you.
>
> Do not jerk the reins, and do not whip me when going up hill. Never strike, beat, or kick me when I do not understand what you mean, but give me a chance to understand you. Watch me, and if I fail to do your bidding, see if something is not wrong with my harness or feet.
>
> Examine my teeth when I do not eat. I may have an ulcerated tooth and that, you know, is very painful. Do not tie my head in an unnatural position or take away my best defense against flies and mosquitoes by cutting off my tail.
>
> And finally, Oh my master, when my useful strength is gone, do not turn me out to starve or freeze, or sell me to some cruel owner to be slowly tortured and starved to death; but do thou, my master, take my life in the kindest way and your God will reward you here and hereafter. You may not consider me irreverent if I ask this in the name of Him who was born in a stable. Amen.

The Acting Commissioner found the prayer in Pittsburg recently, and it struck him so forcibly that he obtained a copy, and arranged to have it reproduced for the Police Department. He thinks it will serve to obtain better treatment of the horses by men who sometimes lose their tempers and abuse them.

NEW SERVICE TO CUBA.

Royal Mail Packet Will Send a Weekly Boat to Nipe Bay.

Announcement was made yesterday by the Royal Mail Steam Packet Company that a new weekly service will be inaugurated on Saturday, Oct. 8, between New York and Antilla, Nipe Bay, Cuba, by the steamship Trent.

Each alternate sailing will include a call at Bermuda. The ship leaving in the intervening week will go on to Jamaica and Colon. This will be the first step to develop the east end of Cuba, and it is expected that with its railroad facilities completed it will become the next important port after Havana.

CURE FOR TOOTHACHE ALMOST KILLED HIM

H. D. Lindsley at Knickerbocker Hotel Put Chloroform-Soaked Cloth Over His Face.

DOCTORS SAVED HIS LIFE

Toothache Drugs About the Room Convinced the Police That He Did Not Intend Suicide.

Henry D. Lindsley of Dallas, Texas, manager of the Southwestern Life Insurance Company, was the centre of excitement at the Hotel Knickerbocker yesterday afternoon.

Lindsley had come into the hotel, where he had registered Tuesday, early yesterday morning, leaving a call for 1 o'clock. He failed to answer his room telephone, and a maid was sent to knock on his door. There was no response.

J. W. Murphy, the house detective, was notified, and entered the room with a pass key. Lindsley was found unconscious on the bed, with a piece of cloth soaked in chloroform near his face. A two-ounce bottle of chloroform was on the table of his room.

A hurry call for an ambulance was sent from the hotel switchboard, and Dr. Armstrong of the New York Hospital responded. The ambulance was driven to the rear of the hotel. Meanwhile Dr. Hill of 606 Madison Avenue had been called.

Dr. Hill said he found Lindsley was in the second or excitable stage of chloroform narcosis. His life had been saved, Dr. Armstrong said, by the fact that his tossings in the second stage had thrown the chloroformed cloth from his face.

Lieut. Dempsey of the Tenderloin Police Station on West Thirtieth Street sent Patrolman Carberry to the hotel. Later he received a message that the hotel management did not wish a uniformed man about and requested that a plain clothes man be sent. After consulting Police Headquarters Lieut. Dempsey sent Carberry back to the hotel still in his uniform. At that time it was reported that Lindsley was still unconscious.

"Wait for him to come to and get his statement," Lieut. Dempsey instructed Carberry. "If he says he tried to commit suicide, arrest him. If he says he didn't, let him get well. They never make any attempt to prosecute attempted suicide in one out of 10,000 cases, and there is no use in dragging a prominent man out of a good hotel just on suspicion."

Lindsley himself told the police that the chloroforming was accidental. He said he had suffered greatly from toothache and neuralgia, and had sought to alleviate his pain by an application of chloroform to the jaw. The fumes, he said, had overpowered him. He denied absolutely that he had any intention of committing suicide. Bottles of other narcotics, some of them advertised toothache remedies, were found in Lindsley's room.

OLDEST SOLDIER IS ILL.

Sergt. Robertson Has Served in the U. S. Army for Fifty-seven Years.

Sergt. David Robertson, U. S. A., of Governors Island, the oldest enlisted man in the United States Army, both in years and in service, and who numbers among his friends practically every officer from the days of Grant to those of the present day, is critically ill at Governors Island. Major E. E. Persons, Medical Corps, U. S. A., who is in charge of the case, said last night that so far the doctors had been unable to diagnose the case, though he hoped that they would be able to state definitely what is the matter to-day.

Robertson, who has been a soldier for more than fifty-seven years, was referred to by Major Truitt, the Assistant Adjutant General of the Department of the East, yesterday as the very finest possible type of the American soldier. The Sergeant is now 78 years of age, and up to his present illness has been remarkably vigorous.

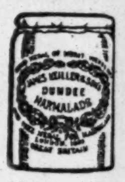

Better Than Fruit—
and better for you. The world's great marmalade since 1797. Made by the Scotch. Liked by everybody.
Keiller's "Since 1797" Marmalade

VICHY CELESTINS
Avoid substitutes so-called "VICHY" offered by unscrupulous dealers.

If you lose an article of value advertise your Loss at once in the Lost and Found column of The New York Times, the best medium.—Adv.

A Successful Wife
THIS NEW NOVEL IS a narrative of heartbeats—wifehood through a woman's eyes. For the first time in fiction is this done—clearly, cleanly, truthfully. The girl grows into a woman and the woman becomes a wife amid the surroundings we all know. She tells us exactly what her struggle was. And she was first of all a poor little stenographer in New York. It is a thrilling life experience from first to last.
Four illustrations by James Montgomery Flagg. Post 8vo. Cloth, $1.50.
HARPER & BROTHERS

1887 Brill Clothes—Ready to Wear 1910
Harvest Time for Men!
No "winter of discontent" for men who glean these sheaves of splendid good-clothes value. Standard blue serges, cheviots, unfinished worsteds and excellent patterns in grays, silk mixtures and quiet fancy weaves.
Formerly $20 and $22.50 blue suits up to $25.00 } $15
Formerly $13.50 and $15 blue suits up to $17.00 } $10
Outing trousers, silk shirts, straw hats, tub ties, all at substantial clearance reductions.
Brill Brothers
CLOTHIERS 4 CONVENIENT STORES
279 BROADWAY, nr. Chambers St.
UNION SQUARE, 14th St., nr. B'way.
47 CORTLANDT ST., nr. Greenwich.
125TH STREET, cor. 3d Avenue.

Anheuser-Busch
ST. LOUIS U.S.A.
Pioneer Barley Farmers
of the great Northwest fought many a stubborn battle with the red man in defense of their farm lands. Today this fertile region furnishes mankind the finest barley ever grown. The cream of these crops for many years has formed the basis of
Budweiser
"The King of All Bottled Beers"
It supremacy comes from the best malting barley grown in the *New World* and the finest hops grown in the *Old World* and it is brewed in the most perfect brewery in the *Whole World.*
Corked or With Crown Caps
Bottled Only at the
Anheuser-Busch Brewery
St. Louis, U. S. A.
ANHEUSER-BUSCH AGENCY, New York City. Bronx Branch Telephone 3064 Melrose. Main Office Telephone 3753 Murray Hill.
A. BUSCH BOTTLING CO. Brooklyn Telephones, Main 5570-5571,
ANHEUSER-BUSCH NEWARK AGENCY, NEWARK, N. J.

Alone in prison, unjustly condemned for murder, and locked in with his own thoughts—this is the central figure of

A POWERFUL STORY

The Man Who Found the Truth

By LEONID ANDREYEV

This brilliant short serial story has touches of the style of Poe and is one of the best stories of the famous Russian.

In the Magazine Section

The Romance of Sandy Hook
Fighting Big Forest Fires
A Fine Business Fairy Tale
Fighting to Save 2,000,000 Lives
Togo Tourists in Atlantic City
"Rita" on America's Religions
A Merry Actress 76 Years Young
Government Gets Millions from Unredeemed Money

In the Pictorial Section

International Motor Boat Races
Actors at Home and at Play
Republican State Committee That Turned Down Roosevelt
Boy Scouts at Beverly
U. S. Jackies at a Big Clambake
People of Note on the Beach at Narragansett
A 2,000 Mile Hike of a Man and His Wife
Aeroplane Endurance Race from Paris to Berlin
Monmouth Beach on the Jersey Shore

and

Hy. Mayer's Famous Page of Cartoons

BE SURE TO ORDER EARLY

Next Sunday's Times

The New York Times

"All the News That's Fit to Print."

PUBLISHED EVERY DAY IN THE YEAR
BY THE NEW YORK TIMES COMPANY.
Adolph S. Ochs, Pres't & Tr. B. C. Franck, Sec'y.
Address all communications
THE NEW YORK TIMES.

Publication Office..........Times Square
Downtown..........15 Beekman Street
Wall Street..........80 Broadway
WASHINGTON..........Post Building
PHILADELPHIA..........Public Ledger Building
CHICAGO..........150 Michigan Ave.
LONDON..........67 Fleet St., E. C.
PARIS..........36 Rue du Sentier
BERLIN..........60 Friedrichstrasse

ONE CENT Greater New York, Jersey City, Newark. Elsewhere, Two Cents. Five Cents Sunday.

Subscription Rates—By Mail, Postage Paid.
DAILY AND SUNDAY, per Week..........$0.17
DAILY AND SUNDAY, per Month..........0.75
DAILY AND SUNDAY, per Year..........8.50
DAILY, per Week..........0.12
DAILY, per Month..........0.50
DAILY, per Year..........6.00
SUNDAY, with Pictorial Section, per Year. 2.50
THE NEW YORK TIMES SATURDAY REVIEW, per Year, (to Canada $1.50).. 1.00
TIMES WEEKLY FINANCIAL REVIEW, per Year, (to Canada $1.50).......... 1.00
To Foreign Addresses—Daily and Sunday, $1.95 per month. Daily, $1.35 per month.

Entered as second-class mail matter.

NEW YORK, FRIDAY, AUG. 26, 1910.

Daily and Sunday Editions mailed to any part of Country at rate of 75c. per month. Orders may be sent through newsdealers or directly to Publication Office.

JAPAN AND KOREA.

It is now more than two years since Count OKUMA, former Premier of Japan, thus described the real situation in Korea:

> In all matters and details of Korean administration the Resident General has the power of saying, "Go to the right," or "Go to the left." He has the power of carrying out such command without misgiving. Korea is in the palm of his hand. All administrative functions, domestic politics, finance, the organization of economic forces, transportation, communication, roads, bridges, harbors, irrigation, water supply, agriculture, industrial enterprises—all these are placed under the direction of our Residency General.

In other words, the formal "protection" of Korea by Japan was in substance rule and possession. Finally the form is changed to suit the substance and Korea, annexed to the Empire of Nippon, ceases all pretense of independence. The difference to the Koreans or to the Japanese in their mutual relations is not great. The main difference is in the relations of other Governments. These, our own included, must now look to the Japanese Government for the protection of such rights as had been attained under treaties with the Government of Korea. That, so far as the rest of the world is concerned, is the price Japan pays for the annexation. It assumes greater and more definite responsibilities.

The act of annexation will be severely criticised, doubtless, as the manner of administration previously has been. But it would be extremely difficult to select the Government which would comply with the scriptural condition for casting the first stone. Japan has taken over Korea with little pretense that it is not actuated by its own interests. It has sufficiently valued those interests to fight two bloody and costly wars in their defense. The position of Great Britain in Egypt, of France in Madagascar, of Germany in East Africa, of the United States in the Philippines does not rest on bases any more clearly democratic than that of Japan in Korea. And if it be true, as it unquestionably is, that the wishes of a great part, possibly of the great body, of Koreans are disregarded in the annexation of the kingdom, the Japanese answer would be precisely the answer of the United States in the case of our Oriental possessions. Three ways only were open: abandonment, with the certainty of chaotic disorder as a consequence; surrender to some other power, or complete rule. Japan took, as the United States took, the third way.

Two questions necessarily arise in connection with this decision. The first is the actual policy Japan will follow in Korea as to the principle of the open door to which she has given her adherence. The second is the influence the new situation will have on the relations of Japan with other foreign powers. As to the first it is reported that the tariff rates heretofore in force will for the time be continued. They are very much lower than the rates established by the new Japanese tariff. But they are sure to be maintained only for a time. Korea will draw heavily on the Treasury of Japan for a long while, and Japan will be forced to repay itself by taxes on trade with other countries than her own. It will be in this that her real loyalty to the principle of the open door will be tested.

The second question depends on the settlement of the first in some degree, especially with regard to Great Britain. On the trade of that country the new tariff imposes very heavy burdens. Japan claims that under the most favored nation clause Great Britain is not entitled to the reductions which other countries may secure by concession in taxes on Japanese goods. As Great Britain imposes no taxes she can make no concessions. But the net result is higher rates on the goods of the ally of Japan than are levied on the goods of less friendly countries. If Great Britain regard this as a grievance serious enough to disturb the intimate friendship expressed in its treaty of alliance with Japan, the question of the attitude of Japan to Russia, to Germany, and even to the United States becomes one of the greatest interest. Obviously the grievance would be still more serious if British trade is burdened in Korea, where it is now prosperous. This matter is being hotly discussed in commercial circles in England, and of course the protectionists are making the most of it.

But the Government is reserved. Considerations of international politics are closely involved. The alliance with Japan was formed avowedly as a defense against Russia. The relations of Russia and Great Britain have greatly improved, and that motive for the alliance is weakened. But if a serious difference with Japan should arise the British Government would be called to study the probable result of an alliance between Russia and Japan, with Germany, as the "honest broker," watching the transaction, and the United States more remotely, but within sight, equally vigilant. The prospect, therefore, at present for any foreign criticism of the annexation of Korea is not very formidable.

STRENUOUS GAYETY.

Authentic reports from the chief Summer abiding place of fashionable Eastern Americans indicate that the season has been overstrenuous and many social leaders, of the sex that socially leads, have succumbed to the strain of overexertion. That Newporters should overdo their summering is difficult to comprehend. All time is theirs. Their lives are full of leisure. The poor mercantile clerk who gets ten days or so of rest in a year, and proceeds, by fumbling strenuously at an equivalent for tennis, with swimming and ice-cold showers (which he generally eschews) to follow, reducing himself, by these means and much pseudo-platonic flirtation on damp but moonlit nights, to a state of nervous exhaustion, is but obeying a natural impulse to make the most of his brief outing.

But why should Newporters, who have gone bravely through the excitement of the Winter in New York, and, probably, a Spring tour abroad, take up their Summer round so vigorously as to become nervously prostrated? It is all nonsense to attribute the calamity to the persistence of a high social régime. Evening dress, as it is worn, for instance, is not more harmful to the wearer, indeed not nearly as dangerous, in Summer as in Winter. Fine feathers are as commendable at the Newport Casino as at the Metropolitan Opera House. The attractions of those remote Summer resorts where one need not dress for dinner, or indeed for anything else, where one may wear his "old clothes," as nobody with new ones at his disposal ever cares to do, are sadly overrated. Newport is splendid, and the Nation takes pride in it.

But striving to outdo twelve months in the year has its penalties. Newport must pull up. Its natural conditions make for health and strength. Society should modify its routine, decrease the number of its dinner dances, and make rest fashionable. We all look to Newport, and Newport should set the example of graciousness, and easy form, and sensible sociability. It is not pleasant to read of women fainting from overwork at luncheon parties, and succumbing to the fatigue of striving to outshine others at dances.

MR. STRAUS'S MILK STATIONS.

Because of the persistent attacks directed against him by a newspaper which is well known for its hostility to the proper agencies of health in this community, Mr. NATHAN STRAUS announces the closing of the seventeen stations which he has maintained in the congested quarters of the city for the dispensing of pasteurized milk to mothers. From 1893 to 1906 Mr. STRAUS saw the death rate from infant cholera in New York shrink 50 per cent. as a direct result of this philanthropy. In the Foundling Asylum on Randall's Island the death rate of children fell from 44.36 per cent. in 1897 to 19.8 per cent. in 1898, under a diet modified only by the change from raw to pasteurized milk.

These were historic demonstrations, which have been constantly repeated in the American and European cities to which Mr. STRAUS's philanthropy has been extended. They have served as a convincing argument in favor of his propaganda to establish a system of pasteurization for milk not certified to be pure in this and other cities. Mr. STRAUS gives this reason for his present action:

> The criticisms of my work have not been aimed against milk pasteurization, but, for obvious reasons, against me personally. If my connection with the pasteurization movement ceases, that humane work will be judged on its merits alone. With this end in view, I intend withdrawing; but there is no reason why the work of the last two decades should be lost.

The work of educating the public has progressed too far to be stayed. Health Commissioner LEDERLE recently said:

> Under existing conditions no large dealer, to my mind, can afford to supply milk in large cities unless it is either of the certified type, guaranteed, or inspected, or scientifically pasteurized.

But the dealers have not generally arrived at this decision of enlightened selfishness. This city has not yet provided for the enforcement of the Health Commissioner's standard. The withdrawal of the milk stations exposes thousands of children to present infection and death. It is not right that a private citizen should be asked to do at his own expense what the public health agencies should be empowered to do with the city's ample resources. A plan of enforced pasteurization where inspection and certification are impossible should be prepared at once in the form of an ordinance. But if Mr. STRAUS can be assured that such a plan will be seriously shaped for official indorsement, we trust that, until it can be perfected and put in operation, he may be persuaded to reconsider his decision not to prosecute his good work to its end.

WEATHER PREDICTIONS.

Mr. SNYDER of the Central Park Menagerie uttered some days ago a warning that next Winter would be early, long, and cold, which has gone pretty much all over the country, because Mr. SNYDER is known to be a close observer of the actions of dumb animals, which are still, in spite of the development of meteorological science, regarded as the best equipped experts in weather prophesy. Mr. SNYDER has observed that some of the birds are flying southward and the chipmunks are already laying in their Winter supplies. The woodchucks are getting their cold weather homes ready. The inference is that the instinct of birds, woodchucks, and chipmunks is infallible. The wisest man is never infallible, but the belief still holds that the stupidest squirrel cannot make a mistake as a weather prophet. Nobody would be willing to believe, for instance, that Mr. SNYDER's purely personal opinion that severe weather is close at hand could be of much value, in spite of his large fund of practical wisdom. Mr. SNYDER bases his prediction on his close observation of birds and beasts, and the enlightened world believes they know.

When the prophecy was uttered it seemed untimely and disconcerting. We had been enjoying a spell of glorious August weather, not too warm for comfort, not too cool to interfere with the enjoyment of Summer diversions. The intrusion of the idea of an early and very cold Winter was therefore irritating. Nobody wanted to think of a change. Since Wednesday, however, a weather change of any sort has seemed welcome. Hot, humid, gloomy weather puts one in the right mood to think cheerfully about snow and ice.

We have not much faith in the proceedings of birds and beasts as guides to men. The scientific weather forecasters, with accurate reports of meteorological conditions at many points to base their observations upon, make astounding errors. We have never met a bird or a chipmunk which seemed nearly as trustworthy as an accredited weather forecaster. Winter will come along in due season, but we must not let the preposterously unseasonable actions of a few reprehensible minor creatures cheat us out of our anticipations of October's glory, and the calm, still days of mid-November's Indian Summer. Nothing in the foregoing remarks, however, should be taken as condemnatory of any forehanded preparations Commissioner EDWARDS may be making to tackle the first heavy snowfall.

PHILADELPHIA'S POPULATION.

The report that the new census will give Philadelphia a population of only 1,600,000 has not yet been officially confirmed. But if the figures are correct there is no reason why Philadelphians should be despondent. Their city has many suburbs which have grown enormously in population in the last ten years, though Philadelphia's own percentage of increase may have fallen off. These suburbs belong actually to Philadelphia, though not under its Municipal Government.

The many narrow streets of Philadelphia have forbidden huge growth within the city limits. Only lately have the tenement house and the large apartment house been introduced there, and Philadelphia has not yet taken kindly to them. It is still a city of many small houses, and is likely to be made over in many parts in the future, as the greater concentration of its population becomes desirable. Meanwhile it has no serious congestion problems to solve. And it is not to be set down as a declining city by any means. Philadelphia holds its own.

TELEPHONED TELEGRAMS.

Not many persons, we think, will protest against the experiment which the telegraph companies hope to establish as a custom, of telephoning a message to its recipient instead of employing the more tardy messenger. A subscriber who listens to a telephoned message may have it delivered later, for purposes of verification, either by mail or by messenger. A good many telegrams about business matters will require such ultimate delivery. But business men and the recipients of "social" messages generally will rejoice at the adoption of this speedier means both of transmitting and of receiving telegrams.

AN IMPORTANT CASE.

The famous Remsen Referee Board of Consulting Scientific Chemists, that President ROOSEVELT appointed to review Chief Chemist WILEY's finding against the use of sodium benzoate as a preservative of foods, may be required to interpret their adverse report in a suit brought against the State of Indiana by certain manufacturers of canned goods and pickles, to restrain the State's officials from prohibiting the sale of their goods within its borders. Indiana's police law prohibits the sale of foods put up with "deleterious preservatives." It empowers the State Board of Health to determine what preservatives are deleterious. The board has condemned sodium benzoate. Therefore depositions are being taken of the food experts in Washington who disagree with Secretary WILSON's permissive ruling that followed the Remsen report.

This ruling allows benzoate preserves to pass through the channels of inter-State trade. The approaching decision of the Federal Court in Indiana is important, because, if three or four other States of great population, following Indiana's example, should successfully prohibit the sale of such goods within their confines it would be "all up" with their manufacturers. Their market would be restricted, their profits would fail, it would be cheaper for them to discard the use of benzoate of soda altogether.

Is benzoate really deleterious? Indiana's defense will be that the Referee Board did not answer this question, that it answered other questions which admitted of qualification. The board found that, when fed in certain quantities to healthy and adult subjects the substance was not harmful. Secretary WILSON did not ask the board whether, if mixed in the diet of children, infants, invalids, the aged, and other persons in varying degrees of ill-health, sodium benzoate would have untoward effects. The board did not investigate this matter. Neither was expert opinion asked whether it were wise to permit the use of a preservative that enables the manufacturer to dispose profitably of inferior foods unfit for human consumption. But these phases of the subject cannot be ignored in court.

TOPICS OF THE TIMES.

Hearing Is Not Acting. Sept. 7 is not very far off, but that is not the date when something is to be really done about the grade crossings on the Long Island Railroad. It is only the one when the Public Service Commission is to give a hearing to anybody who has anything to say about twenty crossings supposed to be more dangerous than several hundred others. As everybody knows already just what will be said on both sides at this hearing, and as experience has taught us that public hearings, when they have any effect at all, do not produce results for a long time, there is little of encouragement, and no promise of immediate action, in the announcement that the old pleas for relief from constantly recurring slaughters, and the old arguments as to the dreadful cost of giving it, are to be repeated before the commission within a fortnight.

That to elevate or depress railway tracks wherever, in a thickly settled and much traveled part of the country like Long Island, they cross a country road or city street, costs a lot of money cannot be denied, but it is not obvious that the investment would not be profitable. What this particular railway is now paying its "more than 400" gatemen and flagmen would, if a recent addition of thirty to their number increased the company's expenditures by $2,250 a month, pay the interest on something like $500,000, and then the grade crossings must also be charged with all the accident judgments and settlements, with a lot more for legal services in fighting damage suits.

This view of the case, however, is not taken by the company, and there is difficulty in making it do more than it chooses to do on account of the State's somewhat theoretical willingness to pay half the cost of eliminating any grade crossing. It has been slow in making appropriations for this purpose, and while it remains so of course the company has a good excuse for letting the improvement drag along. Just why the State should assume half of this burden, or any of it, for that matter, is not clear. The argument that the State benefits as much as does the railway from the better crossings would apply about as well to the construction of the whole railway.

But that is apart from the question at issue. The law as it is and the situation go together. Our own impulse is to recur to the suggestion that if every train were compelled, after a certain not too remote date, to come to a standstill before passing a grade crossing, before that date arrived there would not be many such crossings to pass.

Forsaken, But Not Forgotten. That our annual exportation of bicycles once amounted to over $7,000,000 and has now fallen to $600,000, is a bit of news that will cause surprise by the largeness of the first rather than by the smallness of the second amount. Few people would have supposed that the combined domestic and foreign sales of the machines that once crowded all our roads and streets amounted to $600,000. To be sure, they are still seen not infrequently in the smaller towns, but nobody, apparently, now rides the bicycle for pleasure. Yet it was little more than ten years ago that innumerable men and women, to say nothing of all boys and girls, found what they evidently considered agreeable recreation in the use of a vehicle that then seemed to be a fixture in popular favor. To-day bicycles are better made then they were in the height of their vogue, and they cost only a fifth or sixth as much as formerly, but almost the only riders are workingmen, and they only in going to and from their shops.

This sudden and complete change of taste has no explanation at once easy and adequate. That bicycling was overdone by many of its devotees is true, but not everybody, by any means, took rides too long and too fast, and half a hundred sports equally open to abuse have persisted, reformed or unreformed. A common conviction seems to have settled upon the world that riding the bicycle is work, not fun; that the requirement of a special costume is an intolerable nuisance, and that those who cannot have an automobile should walk or patronize the trolley cars in their country jaunts.

Yet the bicycle, in its second, or "safety," form was an admirable invention, so cheap, even when most expensive, that almost anybody could have one, and more than anything else, perhaps, did it spread the demand for good roads and the willingness to pay for them. But its day is past—unless, as is not impossible, it prove to be a thing of fashions and "crazes," as is roller skating, dying out and reviving as one generation follows another. Be that as it may, the bicycle deserves respectful consideration as the forerunner of the automobile, for the construction of which it supplied many more ideas than the vital one of pneumatic tires.

Marketing by Telephone. Commissioner DRISCOLL says that housewives who do their marketing by telephone are cheated more than others through the use of false weights and measures, and that his efforts to make quantity received and quantity paid for coincide would be materially assisted if the habit of using the telephone for this particular purpose were abandoned.

So little care is taken by the ordinary purchaser, whether in a shop or out of it, when the purchases are made, that it is hard to see why the conveniences and economies—of time and car fare, among others—of buying over the wire are at the cost of increased cheating. In ninety-nine cases out of a hundred the tradesman's decision as to weight and measure is accepted without question, and left untested, anyway, so what more can he do to the telephoned than to the spoken order in this respect?

There is no doubt, however, that marketing by telephone does tend to facilitate charging for things not delivered or even ordered. Of course, too, it leaves selection entirely to the seller, and he is not likely to pick the best head of lettuce, the tenderest ear of corn, or the prettiest apple for a customer miles away. Telephone ordering also renders inevitable the credit system, and most economists claim that extravagance and waste result when everything is "charged." Perhaps so, usually, but not always or necessarily, and the credit system has advantages as well as disadvantages, besides being convenient for everybody concerned.

Commissioner DRISCOLL's campaign for honest weights and measures has general approval, but he's not going to make us stop using the telephone just to render his war on the cheats a little easier for him, any more than we are going to stop having "accounts" because some folks tell us that it makes the getting of what we want too facile.

THE RIGHT TO BEAR ARMS.

Thinks It Should Be Admitted in New York City.

To the Editor of The New York Times:

As it strikes me, ".38 Colt" has scored a bull's-eye on "The Right to Bear Arms." Present regulations with respect to pistol-carrying as a habit in this city are more than sufficient if properly enforced. I say "more than sufficient" advisedly, because the ordinary peaceably inclined citizen cannot now lawfully, even if constitutionally, avail of the protection afforded by a pistol on his person without a red tape process of doubtful issue, while the criminally inclined sets those regulations at defiance, as he does the law generally. Get a pistol he will, despite restrictions on the sale of firearms.

Here was recently an instance of an affray in an east side neighborhood between the police and a gang of "toughs," in which a policeman was shot and seriously wounded while "frisking" one of the "gangsters" for his weapon. Now, suppose you or I, Mr. Editor, had had business in that spot a while before the affray, would either of us, as decently dressed men, have been allowed to pass unmolested? And what chance would either of us have had unarmed and defenseless?

I know there is a theory that in "wild and woolly" communities, where the inhabitants are "quick on the trigger," a "tenderfoot" is safer unarmed, the supposition being that no mean advantage will be taken of an unarmed man. That, however, does not apply to New York, where in certain neighborhoods even police protection seemingly exists in name only. The gangster is a born coward or he wouldn't be a gangster, and he will take all the mean advantage he can get. A defenseless citizen is "meat" to him. But let an apparently defenseless citizen "flash a gun" on him and the chances are he and his gang will "beat it" precipitately. The police are at a discount with this element because it is known that their orders are not to draw their revolvers except in extremities.

What we need particularly is a severer court handling of those of known criminal proclivities, and even of those of disorderly tendencies.

There is no necessity for further encroachment upon the American citizen's right to bear arms.

J. W. E.

New York, Aug. 24, 1910.

Gaynor-for-Governor Movement.

To the Editor of The New York Times:

I desire to indorse the sentiment expressed in the letter of Nathan R. Finkelstein in regard to the nomination of Mayor Gaynor for Governor, published in your issue of to-day. As Mayor of New York, Judge Gaynor is doing more good for the people, both of this city and State, than he could ever do at Albany. He can be of more benefit both to the Democratic Party and the people of the entire country by filling out his term as Mayor than he could by being transferred to either Albany or Washington. He is setting an example to every municipality in the United States by showing what an honest and vigorous executive can do, and how government can be administered in the interests of the people without the assistance of political bosses. As Murphy and Tammany Hall or the borough leaders cannot use him, they would prefer to see him in any other position than that of Mayor of New York.

New York, Aug. 24, 1910. DEMOCRAT.

To the Editor of The New York Times:

Won't you do something to stop this talk about Gaynor for Governor? The success of the Democratic Party in this State is as nothing in comparison with the welfare of this city. There is no lack of men who will make fairly good Governors, but Gaynor—well, he is in a class by himself as Mayor. I cannot see that it would be any real honor for Mr. Gaynor to be made Governor after having been the kind of a Mayor that he is, and the city would suffer, we know not how much.

FRANCIS E. SMITH.

New York, Aug. 24, 1910.

A Question of Dignity.

To the Editor of The New York Times:

In its editorial article headed "A Question of Dignity," THE TIMES has crystallized a sentiment that instantly suggested itself to the writer, as it undoubtedly did to thousands of other Americans, when they read the public explanation to a private citizen by the President of the United States of his personal attitude toward a matter of purely local political significance. However exalted the honors that may have been bestowed upon the gentleman to whom the explanation was in the last resort directed, he occupies a private station. The President of the United States, therefore, owed him and should have tendered to him no possible public explanation. As THE TIMES suggests, the amenities that exist between gentlemen may naturally have prompted him to do so in a purely personal and private manner.

FINDLAY SACKETT.

New York, Aug. 25, 1910.

Cane Sugar a Bane.

To the Editor of The New York Times:

Referring to your editorial article, "Is Sugar a Bane?" I wish to corroborate Dr. Roessler's views. Cane sugar is not taken care of by the salivary juice, the purpose of said juice being to change starch into glucose, which is later stored in the liver for body uses. Cane sugar (a different sugar) easily ferments into carbonic acid gas, alcohol, and water, and such fermentation can also easily go on to the acetic acid stage. Both stages are governed by plants of the cryptogamic order. Carbonic acid gas is a poor thing to breathe; its continued presence in the alimentary tract leads to disastrous condition; the intestinal villi, partly paralyzed by it, lose their normal selective power and absorb matters which lead to altered blood condition. If the acetic acid fermentation also obtains over a long period further abnormal blood and tissue states follow.

New York, Aug. 24, 1910. PHYSICIAN.

The Walking Club Grows.

To the Editor of The New York Times:

The "walking club" discussion, like Banquo's ghost, "will not down," despite the fact that the "walkers" write one letter to THE TIMES and then remain mute.

Let me suggest to Mr. Edgerton Brown, whose letter to THE TIMES of Aug. 17 revived my waning hopes, that he is without doubt the "Moses" with the "club."

The glorious Fall days, the season of walks "par excellence," are now approaching. To those penned up in offices, nature lovers, but with no liking for solitary rambles, a walking club must surely appeal.

Hoping to hear from the "Moses" who will lead us into the wilderness—but not leave us there.

D. D.

New York, Aug. 24, 1910.

PHYSICIAN AND DRUGGIST.

The Latter Bears the Responsibility for Mistaken Prescriptions.

To the Editor of The New York Times:

The account in the news of this morning of a second case in the past six months of fatal poisoning through the dispensing of lysol where laxol had been ordered reflects most disgracefully upon the pharmacist, and, possibly, the physician.

It is natural that the offending drug clerk should attempt to place the blame upon the physician. He alleges illegibility as the cause of the error. Unfortunately for the reputation of the medical man, this allegation is, alas! too often quite warranted. There are many men in the profession who, through neglect or by deliberate intention, cultivate a well-nigh illegible hand. These men do not hesitate to prescribe dangerous drugs and drugs whose names closely resemble those of dangerous ones in a hand so bad that even a skilled physician could not be certain of the drug meant or the dose ordered. There are instances, even, in which the author of the prescription would have no little difficulty in reading it himself after it had grown "cold." It is patent to any thoughtful and conscientious person among the profession or the laity that this dangerous practice is in itself little short of criminal. Some members of the profession will offer as a defense the desire to keep the patient in ignorance as to the ingredients of the prescription. This is often a most desirable purpose, but it may be obtained in a safe manner by the use of synonyms with which no layman can be supposed to be familiar. There are others who will shamefully plead inability to write more legibly. With a very slight exertion any man can write a few words plainly enough for another to read. Is not this exertion a small enough demand to make upon the medical man as a safeguard to human life? After this indictment of my professional brothers, let us turn to the pharmacist.

Let us consider the two cases at hand and let us take the common plea of illegibility. Is the culpability of the druggist any the less? Not one whit. If he cannot be certain of the drugs called for how is he even to guess at the context of the prescription with any degree of safety? He is not medically trained, and if he were he has no knowledge of the case under treatment. It is plainly his duty to delay compounding the prescription until he shall have communicated with its author and learned its ingredients and their quantities. On the other hand, if the physician, through carelessness, has written the name of a poisonous drug and called for a poisonous dose or one likely to be so, the duty of the druggist is again to consult the one prescribing and correct the error or understand that in the case at hand the dose called for is known to be safe. In no other way whatever can the pharmacist free himself from the responsibility for the injury or death of the victim. If the druggist does not know what drugs are dangerous to life or what doses of dangerous drugs are within the limits of safety he should not be allowed to practice pharmacy at all. In many cases a young and inexperienced boy who intends to study pharmacy and who, as a helper, has learned the technique of compounding the simpler prescriptions is placed by his employer quite in the position of an experienced graduate. He can have no way of knowing the drugs and doses, and cannot have an adequate conception of the responsibilities of his position. He holds the physician infallible and "puts up" whatever he thinks the prescription calls for. In this case the poor boy is blamed for the crime when the guilt is really that of his employer.

No matter how we view it, the burden of blame for these crimes is usually rightfully placed upon the shoulders of the negligent druggist or pharmacist who does not verify the prescription when in doubt or who does not know toxic drugs and dangerous doses when he meets them.

CARY EGGLESTON, M. D.

New York, Aug. 23, 1910.

Esperanto and Business.

To the Editor of The New York Times:

Will you kindly allow one who has just returned from the Sixth International Esperanto Congress to say a few words in reference to some strictures that appeared in your issue of the 23d in regard to that language?

In an age where "time is money," where none but the specialist in any calling can hope for a reasonable success, and especially in an age where commerce is reaching out in the remotest corners of the earth, to advise Americans to go through the long and tedious ordeal of studying both French and German in preference to Esperanto, which can be learned in one-tenth of the time, and which has already penetrated into thirty-three nationalities, because "new avenues of culture" would then be opened to them, "must seem to most of their fellow-beings unpracticable and visionary," and hardly calculated to help them in the struggle for ascendancy in the world's market.

JOSEPH SILBERNIK.

New York, Aug. 24, 1910.

Hamilton in Bowling Green.

To the Editor of The New York Times:

Certainly there is no reason why a statue of George III. should adorn our Bowling Green, but every reason why Hamilton's should be placed there. He often roamed there, rested, and gathered inspiration for the next day's work.

New York, Aug. 23, 1910. A PATRIOT.

Hotel Graft.

To the Editor of The New York Times:

I notice in to-day's issue of your paper an item about a loss of $30,000,000 to this city alone from short weights and measures. I wonder if this amount includes the graft, if such it may be termed, which is paid to the hotel stewards throughout the city by the merchants for the privilege of their trade.

CHARLES F. KENWORTHY.

New York, Aug. 25, 1910.

The Dickens Centenary.

To the Editor of The New York Times:

In regard to the question raised by you of celebrating the Dickens centenary, let every boy born on Feb. 7, 1912, be named after Charles Dickens, not only in Britain, but also in the United States. It might be an incentive to the youngsters when they grow up.

R. R.

Brooklyn, Aug. 24, 1910.

DENIES MORGAN ESTATE GIFT

Not to Turn Over Cragston to State, Says G. W. Perkins.

There was a report from Highland Falls, N. Y., yesterday to the effect that, before sailing for Europe, J. Pierpont Morgan had made known his intention to transfer to the State Park Commission his fine estate, Cragston. It includes a great house, looking out over the Hudson, kennels, drives, piers, and a large conservatory, and would make a splendid addition to the State Park.

"There is nothing in it," said George W. Perkins yesterday.

Mr. Perkins is not only Mr. Morgan's partner, but the President of the Commission as well.

SUBWAY STATION NOT CLOSED

Trouble Is Over a Stairway to Grove Street, Says W. G. McAdoo.

W. G. McAdoo, President of the Hudson & Manhattan Railroad Company, made this statement yesterday:

> The report that the Jersey City authorities have closed the new Henderson Street station is wholly erroneous. That station will be opened on Sept. 6, with an entrance at Henderson Street through private property.
>
> The only controversy is over the opening of another stairway to this station at Grove Street.

CITY OVERCROWDED; TENEMENTS POOR

Prof. S. D. Adshead of University of Liverpool Finds Natural Light Lacking in New Law Houses.

DIFFICULTY DUE TO SPACE

Insufficient Inspectors to Insure Cleanliness—But Manhattan Has Finest Architecture in the World.

Prof. Stanley D. Adshead, Director of the Department of Civic Design of the University of Liverpool, told the Mayor's Commission on Congestion of Population at a meeting yesterday afternoon in the City Hall a number of unpleasant things about New York's tenements, which had come under his observation within the last few weeks.

He said also a number of extremely complimentary things about the city, among them that it was by far the most progressive city in the world, with the finest modern architecture he had ever seen. The latter assertion was so unusual as coming from a foreigner that Ex-Borough President Jacob A. Cantor, who is Chairman of the Mayor's commission, almost blistered his hands in applause.

The sugar-coated pill, however, came last. Prof. Adshead reminded the commission that the overcrowding of Manhattan existed to an extent of two-thirds more than in any European city. This, he thought, was due indirectly to the peculiar shape and location of the island, and directly to the immense value of the land and the lack of foresight shown by public authorities in the immediate past.

"Of course," said he, "when we talk of 1,600 to the acre in New York and 600 to the acre in London, we must not overlook the fact that New York possesses an exceptionally healthy climate and comparatively wide streets. At the same time even admitting this no argument can convince me that a tenement building code is satisfactory which allows a tenement to be erected to a height of 150 feet in a hundred-foot street with as much as 70 per cent. of its area covered, the remaining 30 per cent. being an area not more than twelve feet wide up to a height of sixty feet and for the rest only a few feet wider.

"It has been my privilege to visit many of your new law tenements and it was very distressing to find that natural light was quite out of the question in most of the rooms overlooking these areas, artificial light being used during the whole of the day. I hold no brief for the European slum, rather the reverse, but I am afraid that in the matter of admitted requirement as regards light and air in England and Germany, there is no question that the standard set by New York is infinitely too low.

"In the New York slum my impression is that the occupants cannot be described as poor. They are exceedingly well dressed, well fed, and clean in their persons. When compared with the slum dwellers in England the cleanliness and tidiness of their rooms are beyond all question superior.

"Certainly New York shows no appearance of either poverty or distress as such are evidenced in British towns. Your difficulty is not, as in England, one of employment, but is almost entirely one of providing space.

"I foresee in New York what is also to be seen in Germany, in such towns as Düsseldorf, Frankfort, and Berlin, and what is even more imminent in London, Liverpool, and Manchester at the present day, a collapse in the value of property which is artificially held up owing to the lack of restricted measure and inadequacy in the application for distributing the population and for extending the boundaries of a town.

It appears to me that the solution of the New York problem is to advocate as far as possible:

> The removal of all factories and businesses out of the restricted area of Manhattan wherever such businesses can be carried on elsewhere.
>
> To encourage in every possible way the construction of more arterial lines of communication, particularly by subway.
>
> To open up all undeveloped and desirable building land within twenty miles of the City of New York by constructing new lines of communication, and so decentralizing the city. At the same time, but not before, to enforce stringent and restrictive measures on the use of land in Manhattan. This may bring about a temporary collapse, but any such collapse will ultimately be followed by a recovery which will be brought about by a more advantageous use of the site. Alterations in the use or restrictions put upon land should be made as gradually and carefully as possible; the medical operation of drawing the sore is less harmful than the surgical one of removing it.

Prof. Adshead declared that in his judgment this city had not nearly enough tenement inspectors, and that he had found the conditions in many of the tenements deplorable in the extreme.

"I understand," he said, "that you have here approximately 103,000 tenements, and responsible for their proper sanitary condition you have some 300 inspectors. I consider this number to be totally inadequate, having regard to the overcrowding which is sure to exist.

"In some twleve tenements which I have myself inspected, the majority were littered with refuse which must vitiate the air, and be very dangerous to the occupants of the back rooms. There does not appear to me to be any regular system for insuring the cleanliness of the back yards, add to this that the paving was in many cases exceptionally bad. The yard must consequently have been extremely contaminated.

"Having first visited the German towns I regret that the standard maintenance of your parks and open spaces is exceedingly low.

"Your overhead railway will no doubt be removed in due course. New York needs more wood block streets, and should pay more attention to the question of reducing the noise which must be very injurious to the nervous system of those whose fate it is to be in close proximity to the overhead line."

Then turning smilingly to Chairman Cantor, as if to make amends for some of his observations, he said:

"But with all your faults which in most cases have come with the peculiar condition which you have had to face, the architecture of New York is the finest of any architecture in the world. Unlike England and Germany and to some extent France, New York in its street architecture is never trivial, everything is on a grand scale. Your tall buildings are a credit to your ingenuity. In your building construction you are far ahead of all the other nations in the world.

"In conclusion I would sum up by saying that New York is the most progressive city in the world, the most ambitious, and the most capable of putting into execution its ideas, and doubtless these very conditions have brought in their track the troubles to which I have referred."

ASSUMED NAME IS LEGAL.

Justice Smith So Rules in a Girl's Breach of Promise Suit.

Justice Smith in the City Court yesterday handed down a decision to the effect that a person may assume any name other than his or her own, and that such person may sue under that assumed name legally. The decision sustained the demurrer of Miss Fay Darling to the answer of Louis Glick in her suit against him for breach of promise.

Miss Darling, in her complaint, charged that Glick asked her in September, 1906, to marry him, and she consented. He kept putting off the wedding day from time to time, and in June, 1910, she learned, she says, that he had married another woman. Miss Darling began suit for $10,000 damages. In his answer, to which Miss Darling sucessfully demurred, Glick set up as a part of his defense that the true name of the plaintiff was not Fay Darling, but Fannie Streimer, also "that her name has never been changed by any order of the courts allowing or permitting the plaintiff to assume or use the name of Fay Darling."

Justice Smith says:

"The Code of Civil Procedure, which authorizes the change of name, is not derogatory to the common law. At common law a man could change his name 'without intervention of either the sovereign, the courts, or Parliament,' and the common law, unless changed by statute, of course obtains in the United States. A man may lawfully change his name without resort to legal proceedings, and for all purposes the name thus assumed will substitute his legal name just as much as if he had borne it from birth."

BIG CROWD GREETS VIOLINIST SPALDING

Ovation from 7,000 for This Second Recital in the Auditorium at Ocean Grove.

TENOR VAN HOOSE ASSISTS

Last Concert in Building Before the Two Weeks' Camp Meeting of the Methodist Church.

Special to The New York Times.

ASBURY PARK, N. J., Aug. 25.—Albert Spalding, the young violinist, played to an audience of 7,000 persons at the Ocean Grove Auditorium to-night. He received a tremendous ovation, and was recalled repeatedly. This was Mr. Spalding's second recital at the Auditorium, his first appearance here having been with Mme. Nordica in a concert a year ago.

Assisting the violinist were Ellison Van Hoose, a New York tenor, heard for the first time here, and Lila Robeson, a contralto. Both were favorably received. The concert was the last before the annual two weeks' camp meeting of the Methodist Episcopal Church, which opens to-morrow.

Mr. Spalding's numbers were three movements from Mendelssohn's concert in E minor, "Variations on a Gavotte by Dorelli," Tartini; "Evening Sounds," Christian Krilus; "Mazurka," Andre Benoist; "Serenada Melancolique," Tschaikowski; "The Bee," Schubert; "Hungarian Dance in G Minor," Brahms Joachim; "Angus Dei," Bizet, with organ accompaniment, and the Wieniawsky polonaise in A.

Mr. Spalding motored with his parents, Mr. and Mrs. Albert G. Spalding, from their Summer home at Monmouth Beach. He received the usual floral salute at the conclusion of the recital, hundreds pelting him with carnations and roses as he wended his way through the crowds from the Auditorium to his automobile.

AUTOS CRASH; NO ONE HURT.

Invalid Hurled Through a Tree Escapes Unhurt, as Do Four Others.

An escape from death was reported at Mount Vernon yesterday after a head-on collision between a new automobile undergoing a test and one containing Edward McDermott of Peekskill, his wife, and two young women on the Sawmill River Road near Elmsford. Mrs. McDermott later denied that she had been in the auto at the time, and knew nothing about the matter. The police reported that both automobiles were badly wrecked, and three of the occupants, of which she was one, were thrown to the ground.

Mrs. McDermott, who is an invalid, according to the report, was thrown headlong over a stone fence, through the branches of a tree, and landed in a field beside the road, escaping without a scratch. Her husband was pitched out on the road, and escaped injury. The two women in the rear seat clung to the car. The front of the auto and one wheel were crushed.

The new auto, after striking the McDermott car, rebounded and crashed into a telegraph pole, being demolished. The chauffeur of the new car was thrown clear of the car, but escaped uninjured. A physician was called, but his services were not needed.

ARRIVING ON THE TEUTONIC.

Many Well-Known People Among Her Passengers.

Among the passengers arriving on the Teutonic yesterday were:

TEUTONIC (Southampton.)—Miss Virginia Atkinson, Mr. and Mrs. J. F. Bacon, Dr. Allen Barnes, Mrs. Ella Barnes, C. W. Bennett, Mr. and Mrs. W. D. Bangs, James M. Bingham, the Rev. and Mrs. Howard D. Bridgman, J. M. Bruce, F. M. Deaver, Mr. and Mrs. George H. Crocker, G. E. Cole, Dr. and Mrs. J. B. Elliott, Miss Sadie Elliott, H. D. Evans, Mr. and Mrs. J. J. Findlay, Mr. and Mrs. G. F. Harding, A. B. Ford, Miss M. S. Gaylord, Mr. and Mrs. G. P. Huntley, Miss Daisy James, Miss E. Johnson, Mrs. M. T. Lovett, Mrs. F. A. Tyler, Mrs. Clare Walpole, Mrs. G. F. Wyeth, Miss C. G. Wyeth, Mrs. S. W. Wyatt, Dr. John Wright, Henry Burden, F. M. Dearing, and Mrs. A. L. Rowen.

United Singers in Park Concert.

The United Singers of New York, an alliance of the German singing societies, under the conductorship of F. Albeke, will share with the Volpe Symphony Orchestra the programme of the concert at the Mall in Central Park Sunday afternoon. As in the case of the People's Choral Union, the chorus and orchestra will perform their numbers separately, alternating on the programme. On the Sunday following the concert will be given by Franz Kaltenborn. This Sunday his orchestra will play at McGown's Pass.

Benefit for St. Matthew's Parish.

Next Monday evening the Colonial Theatre will open for an entertainment given for the benefit of St. Matthew's Parish. Among the volunteer performers will be James J. Corbett, Mike Donlin, Leo Pardelio, "Battling" Hurley, Genaro and Bailey, the Avon Comedy Four, Percy Warren and Company, Tommy Murphy, Sam Dody, Scott and Davis, and Jim Galvin.

Baritone for "Hans" on Way Here.

L. Chadal, the baritone whom Mr. Hammerstein has engaged to sing the title part of "Hans the Flute Player" at the Manhattan Opera House, will arrive in New York on Saturday on the Lorraine. Mr. Hammerstein has engaged Frank Doane to play the comedy part in "Hans."

Expenses on Disinherited Daughter.

Although Mrs. Annie Deuschler, who died on July 22 at her home, 902 Trinity Avenue, the Bronx, cut off one of her daughters in her will, she did not hesitate to express it in the will as her wish that the daughter pay her doctor's bills and funeral expenses. The will was filed in the Surrogates' office yesterday. The daughter is Mrs. Louise Schopper. Mrs. Deuschler cuts off a son with $1 and leaves the residue of her estate to two other daughters. The estate is valued at less than $500.

The Safest Summer Drink is "Iced"

"SALADA" TEA

It increases the vitality while decreasing the temperature.

SOCIAL NOTES.

Mr. and Mrs. Frank B. Porter (Miss Rachel L. Kennedy) are receiving congratulations on the birth of a son a few days ago at their residence, 54 East Sixty-ninth Street.

Mr. and Mrs. A. Holland Forbes have returned from Newport, and are at their country place, Garden Court, Fairfield, Conn., where they are giving a series of small week-end house parties.

Mr. and Mrs. Robert J. Hare Powel and Miss Powel have left Lenox, where they spent several weeks.

Mrs. Edward R. Thomas, Jr., is entertaining Mrs. Lawrence Townsend at her camp at Paul Smith's in the Adirondacks.

Mrs. H. Le Roy Emmet is the guest of Miss Kate Cary at Lenox.

Mrs. Frank K. Sturgis will return to Lenox to-morrow for the remainder of the season. Mrs. Sturgis has been at Newport for the last six weeks.

Mr. and Mrs. Richard Stevens and her children of Hoboken are spending the Summer abroad.

Mrs. Willie James has returned from the White Mountains to Narragansett Pier.

Mr. and Mrs. Rufus B. Cowing, Jr., who are spending the Summer at East Dennis, Mass., will return to New York on Sept. 15.

Mr. and Mrs. Joseph J. O'Donohue, Jr., have left Sunniecrott, their country place at Elberon, N. J., and are at Saratoga for the racing season.

Mr. and Mrs. Raymond Neilson, who are spending the Summer in Cedarhurst, will go to Tuxedo in September.

GIRL MASQUERADER A PUZZLE

Florence Crittenton Home Doesn't Know What to Do with Miss Loudon.

What to do with Miss Flora Loudon, the twenty-one-year-old English girl, arrested at 133 West Sixty-fourth Street, on Tuesday evening by Detective Glery, who found her posing as a boy, is puzzling Miss Margaret Luther, deaconess of the Florence Crittenton Home at 21 Bleecker Street, where the girl now is. Miss Loudon says she has no relatives either in America or London. She wants to go back to England, but does not know what she would do once she was there.

The deaconess says that Miss Loudon is quiet and unassuming, and very industrious. The girl is a good seamstress, and knows much about many things.

"I can't learn why she was masquerading in boy's clothes," said Miss Luther yesterday. "She was not seeking notoriety, as I first thought, as her refusal to talk for publication shows. I think she really did think she could find Dr. Scimeca's boy, and get the $5,000 reward. We'll keep her as long as she wants to stay. She's a hard worker, and has not a lazy bone in her body. She is not at all masculine in demeanor now, and when her hair grows out again, she will be decidedly feminine. We will teach her any trade she wishes to learn, and with her intelligence it won't take her long to master one."

Miss Luther denied that Miss Loudon had given out any interviews since she was taken to the home.

TAXICAB COMPANIES COMBINE

Six in New $2,500,000 Corporation, with Allan Lexow, President.

Papers have been signed combining six taxicab companies into one, thus approximating the Taxicab Trust which has been long talked of as impending. The new corporation, with a capital of $2,500,000, is called the Club and Taxi Service Company, and Allan Lexow of the New York Cab Company is President and James J. O'Brien, Secretary of the Taxi Service Company, is Treasurer. There are more than twenty Directors, drawn from the six combining companies. The combined companies will have a service that will cover the entire city, it is said, and there will be economies in maintenance, operation, and repairs, but nothing is said about reducing the rates.

The companies that have gone into the combination are the New York Cab Company, which controls Ryerson & Brown; the Club Taxi Company, the Moulton Stable Company, the New York Livery and Auto Company, which for several months has been absorbing smaller companies; the Taxi Service Company, and the New York Taxicab Company.

There is no intention, it is said, to take in other taxicab companies. The W. C. P. Company, which is now the Connecticut Cab Company, and the New York Transportation Company, which has a franchise for the Fifth Avenue and Riverside Drive stages, are not in the deal.

DIALECT WAS CONTAGIOUS

Magistrate Afflicted Until Interpreter Comes to His Aid.

Natali Marti, a fruit dealer at Seventy-fourth Street and First Avenue, was testifying in Yorkville Court yesterday against a policeman, who he alleged had tried to bribe him.

"I gotta da pushcart een da street. Deesa policaman he tella me getta out of dese or geeva me two dolla'. I tella heem I gotta worka hard for da two dolla', an' I canna geeve eet to heem. Den he calla me names."

"Didda thisa policaman calla you—here, interpreter," shouted Magistrate O'Connor, "come here, quick. This dialect is contagious. Make him talk Italian, or I'll be as bad as he is."

The charge was dismissed.

CONVENTION WITHOUT DRINK.

Hotel Stewards Unanimously Agree to Do Away with Usual Temporary Bars.

PITTSBURG, Aug. 25.—Hotel stewards to-day set an example to convention gatherings by abolishing the drinking feature of their annual meetings.

Whether the action was intended to be exemplary or taken "because we can get all we want at home at wholesale prices," as was argued in the debate, is not stated expressly, but a resolution was adopted unanimously at the closing session of the International Stewards' Association meeting doing away with the temporary barrooms usually established at their conventions, both State and general. The proposal was made by Frank S. Murphy of Chicago.

Chicago was chosen for the next convention.

NEGROES BUY BRONX REALTY

Mrs. Christopher Effects Sale Despite Neighborhood Opposition.

Despite the efforts of real estate interests in Kingsbridge to prevent the transfer, the property of Mrs. Sarah Hunt Christopher at 2,660 Kingsbridge Terrace, formerly the old Bailey estate, was yesterday deeded to John M. Royall, a negro agent of the Bronx-Brooklyn Realty Company, a corporation controlled by negroes.

The Kingsbridge Realty Company held a mortgage of $1,350 on the property, and efforts had been made by residents to have the mortgage foreclosed to prevent the sale. But on Wednesday Mrs. Christopher marched into the company's office and quietly paid the mortgage, thus effectually preventing interference.

A negro was seen patrolling the property all day yesterday, and the neighborhood gossip had it that Royall himself is to move into the house with several other negro families in a week.

Mrs. Christopher, in her new apartment at 123 Wadsworth Avenue, last night denied that she had been actuated by spite or vengeance in selling the property to negroes. It was reported at the time that she had made the deal in a spirit of revenge because the neighbors objected to the loud crowing of her roosters. Mrs. Christopher insisted that she had merely sold to negroes because they paid more than white people had offered.

JAMES R. SHANLEY, CONTRACTOR, DEAD

Promoter Paid $40,000 a Year to First Wife, Who Rewed and Still Collected That Sum.

DIVORCED AND RE-MARRIED

Shanley Agreed to Give to His First Wife Half of His Income If She Would Get a Divorce.

James Roosevelt Shanley, a well-known contractor and promoter, died suddenly yesterday at his country home in Stamford, Conn. He was a son of the late Bernard M. Shanley. He is survived by his wife, Olga M. Shanley. Mr. Shanley was President and Director of Shanley-Morrissey, Incorporated, contractors; the American Automatic Switch Company and the Royal Machine Company; Treasurer and Director of B. M. Shanley's Sons and the Concrete Building Block Company and Secretary and Director of the B. M. & J. F. Shanley Company and the Stewart-Kerbaugh-Shanley Company.

Shanley received an income of $80,000 a year under the will of his father, a Newark contractor. Up to the time of his death Shanley paid $40,000 a year to his first wife, Adele Grace Bucknam, the wife of Clifford Bucknam, a broker of 7 Wall Street, who lived at 449 Park Avenue.

There was an agreement between Shanley and his first wife in 1906 by which he agreed to pay her half of his income, not to exceed $40,000 a year, if she would apply for a divorce immediately. She made her application and got her decree on Oct. 21, 1906, and on Dec. 20 of that year Shanley married Mrs. Olga M. Springer at Bridgeport, Conn. Mrs. Springer had obtained a divorce from Philip C. Springer. In January, 1907, Shanley made his first payment of about $40,000 on the agreement. On Feb. 7, 1907, Mrs. Shanley No. 1 married Bucknam. When the time came for the next payment in 1908 Shanley refused to pay.

Mrs. Bucknam then sued him to compel payment. In his answer to the suit Shanley set up ten defenses, the chief of which were that the money was for alimony, which ceased on his wife's remarriage; that it was his intention to provide for her only while she remained his wife, and that there was no consideration for the payments of $40,000 a year while she was the wife of another. The suit was referred to ex-Supreme Court Justice Morgan J. O'Brien, who decided it in favor of Mrs. Bucknam.

W. J. Morrissey, partner of Mr. Shanley, declined last night to give any information of the circumstances of Mr. Shanley's death. Mr. Shanley was about 55 years old.

MRS. NAT GOODWIN ARRIVES.

She and Her Mother Had Twelve Trunks to Pass the Customs.

Mrs. Nat C. Goodwin, who is known on the stage as Miss Edna Goodrich, arrived yesterday on the White Star liner Teutonic to pay a short visit to her husband at Ocean Park, near Los Angeles, Cal. She was accompanied by her mother, Mrs. Nellie Goodrich, and between them they had twelve trunks, which were detained on the pier for a few hours by the customs officers.

In the trunks the Customs Inspectors found sets of furs which Mrs. Goodwin declared had been purchased in the United States. She declared $200 as the amount of goods purchased abroad.

Acting Deputy Surveyor O'Connor held the trunks until the Appraiser had made his valuation. Later in the afternoon Mrs. Nellie Goodrich called at the Custom House and was told that the furs would be admitted free of duty and she would have to pay on $500 for the new dresses bought abroad. She paid the money and the trunks were released.

Mrs. Goodwin denied there was any disagreement between herself and her husband. She said they were "perfectly happy."

METROPOLITAN BOXES SOLD.

Subscription Sales Also Dispose of Most of Seats on Orchestra Floor.

Subscription books for the coming season at the Metropolitan Opera House have been open for some time, but at present the number of seats on the orchestra floor for any one night is extremely small. For Wednesday and Monday nights and Saturday afternoon the house is practically sold out by subscription.

The boxes are also practically all gone. Of course, the parterre boxes have none of them been offered for sale this season, but Mrs. Clarence Mackay, who has been contenting herself with orchestra seats, has taken a box for next season on the grand tier floor. Miss Dorothy Whitney has also taken a box on this floor. The stall boxes behind the front boxes on the grand tier floor, which were empty night after night last year, have all been sold, with the exception of one for Friday night.

CHRISTIE MacDONALD BACK.

Comic Opera Star Saw Newest Musical Plays in London and Vienna.

Christie MacDonald, the comic opera star, arrived in New York on the Mauretania of the Cunard Line yesterday after a trip abroad, which included a course of study under Mme. Adini at her villa near Dieppe, and a visit to London, Vienna, and Berlin to see the newest musical pieces. She obtained options on a number of plays that seemed possible for her own use, but has decided on none of them so far. She will leave New York to-morrow for the Thousand Islands, where she will spend two weeks motorboating.

The selection of her starring vehicle under the direction of Louis A. Werba and Mark A. Luescher will be made in a short time and she will begin rehearsals the latter part of September.

Margaret Mayo Play for Authors' Co.

The Authors' Producing Company, of which John Cort is President and Charles Klein General Producing Director, announced yesterday that it had signed contracts with Margaret Mayo, author of "Baby Mine" and of "Polly of the Circus," whereby she has agreed to deliver to the company a new play of her own authorship for production this season. The company has already contracted to produce Mr. Klein's "The Gamblers" and a new play by Henry Arthur Jones.

Chorus Girls in Ironing Contest.

To-day will be Theatrical Day at the Household Show at Madison Square Garden, when members of several of the companies now playing in New York will be present and will take part in several contests arranged for the day. There will be a collar ironing competition for chorus girls, a trousers pressing contest for chorus men, darning contests, and other indoor sports.

The prize offered by the Household Show management for the servant who held the record for longest continuous service in one family, was won by the housemaid in a suburban family. She is Maggie Murphy, employed by Mrs. John Maxwell of 175 Park Street, Montclair, N. J., and her record is thirty-five years and one month. Mrs. Maxwell accompanied her to the show yesterday, and vouched for the length of service.

Touring In Automobiles.

New Yorkers Reported at Various Mountain Resorts.

Special to The New York Times.

SARATOGA, Aug. 25.—New York motor parties arriving to-day at the United States Hotel include H. E. Tresett, W. J. Millard, and William Ryan, (Cadillac;) Louis P. Bach, Morris M. Bach, and Miss Lucy Bach, (Packard;) Mr. and Mrs. William Sitherhaus, Miss Florence Sitherhaus, and Frederick Sitherhaus, (Stearns;) Mr. and Mrs. Philip A. Rollins, (Peerless;) F. B. Newell, wife, and daughter, (Stevens-Duryea;) W. W. Newell and wife, (Stevens-Duryea;) William T. Bagnell and George Bach and wife, Brooklyn, (Cadillac;) Mr. and Mrs. E. G. Riest, Miss Meta Ruff, and Miss Katherine Reist, (Rainier;) N. B. Seemore, Mrs. N. B. Seemore, and Miss Margaret Seemore, (Stevens-Duryea;) Theodore Cook, H. M. Rogers, and Louis Kahten, wife, and son, (Thomas;) Theodore Leggett, John J. Rooney, James A. Holohan, and William Raymond, (Stevens-Duryea;) Mr. and Mrs. C. S. Arnold and two children, (Cadillac;) Mr. and Mrs. Edward Murphy and Mr. and Mrs. T. F. Murphy, (Peerless;) Miss Elizabeth Van Wyck, Mrs. Arabella Collins, George Van Voorhis, and Ralph Odello, (Stevens-Duryea;) the Misses O'Neil, Donaldson, and Gravin Sweeney, (Packard,) and George J. Leahey and family, (Thomas.)

Special to The New York Times.

MANCHESTER, N. H., Aug. 25.—New York automobile parties arriving at the Equinox House to-day were Mr. and Mrs. Albert H. Chaffee, (Lozier;) Mr. and Mrs. H. A. Phillips, (Pierce-Arrow;) Mr. and Mrs. Edmund Coffin, and the Rev. and Mrs. H. G. Coffin, (Pierce-Arrow;) Mr. and Mrs. A. C. Lordly and Miss Ethel and L. C. Lordly, (Marion;) and Mr. and Mrs. Charles C. Stebbs and Mr. and Mrs. Fred C. Gould, Brooklyn, (Pope-Hartford.)

Special to The New York Times.

BRETTON WOODS, N. H., Aug. 25.—New York motor parties arriving to-day at the Mount Washington included Mr. and Mrs. George G. Foster, (Chalmers-Detroit;) Mr. and Mrs. George T. Barnard, H. Spencer, and William Decker, (Peerless;) and Malcolm Hall, (Climax.)

Special to The New York Times.

LENOX, Mass., Aug. 25.—New York motor parties arriving at the Curtis Hotel to-day included Mr. and Mrs. Charles P. Britton, en route for the White Mountains, (Pierce-Arrow;) T. Jefferson Coolidge, bound for Boston, (Peerless;) and Mr. and Mrs. C. Hunt and Constance and Julia Hunt, going to Poland Springs, (Packard.)

WOMEN WOULD FREE MORSE.

Many Urge Pardon of New York Banker—Sentiment Against Walsh.

WASHINGTON, Aug. 25.—Letters sent to President Taft from all parts of the country urging a pardon for Charles W. Morse, the New York banker now in the Atlanta penitentiary, have been received at the Department of Justice. Many of the writers are women, and no less than eight of them asked for the privilege of carrying the pardon to Morse if it be granted. There is no petition for a pardon before the department.

Since it has become known that attorneys for John R. Walsh, the Chicago banker now in the Leavenworth penitentiary, intend to ask for his pardon some time next month several protests have been received at the Department of Justice. Most of them have come from the vicinity of the wrecked bank of which Walsh was the head.

DIPHTHERIA'S HEAVY TOLL.

Two Children Dead in Jamaica, Three More Desperately Ill in Same Family.

Diphtheria has laid a heavy hand upon the family of Matthew Willi of Prospect Street, Jamaica. Three days ago his five children were apparently well. On Tuesday one was stricken and died.

As the little casket was being taken from the house, death claimed another child. Now the three remaining children are desperately ill.

AMUSEMENT NOTES.

Frederick Stanhope, assistant producer of The New Theatre, returned yesterday from London, where he spent his vacation studying the English production of "The Blue Bird."

The Friars will give a supper in honor of Roy McArdell, the newspaper humorist, on Sept. 2, on the eve of his departure for Europe. Among the speakers will be John W. Rumsey, Augustus Thomas, James L. Ford, Gene Carr, and Rennold Wolf.

Selene Johnson has been re-engaged by Liebler & Co. for the leading woman's role in "The Fourth Estate."

Laurette Taylor will make her first appearance as a star in J. Hartley Manners's comedy, "The Girl in Waiting," at Buffalo next Monday night. Another Cohan & Harris production, "The Member from Ozark," will have its premier in Detroit on Labor Day.

A dress rehearsal of the first of the three "Madame X" companies to start out will be given at the Lyric Theatre this afternoon. This company will be out of town for a week and then will come to the Lyric for a run.

The company that will support Mme. Nazimova in her production of Schnitzler's "The Fairy Tale" will include Brandon Tynan, Elsie Esmond, Mrs. Jacques Martin, Gertrude Berkeley, Margaret Lindsay, Alice Wicks, Edward R. Mawson, Orlando Daly, William Hessan, L. Race Dunrobin, Thomas Russell, George Tobin, and Evelyn Tobin. The translation that will be used is by Mrs. Nina Lawton. The season will open on Sept. 7 at New Haven, with an engagement in Chicago to follow.

The new dressing rooms that have been added to the Hippodrome in preparation for the coming season were finished yesterday, so that the performers may use them for their dress rehearsals, beginning Monday. The Hippodrome company will be larger by several hundred people this year.

Rhea and Rayo, a team of toe dancers, have been added to the list of specialties in "Up and Down Broadway" at the Casino Theatre.

A dress rehearsal of "My Man" was given at the New Amsterdam Theatre yesterday afternoon. The play, which is by Forrest Halsey and Edith Ellis, will be presented for the first time at New Haven to-night.

IN NEW JERSEY.

In Bayonne nine candidates for Freeholders have filed petitions and will fight it out at the primaries, at which two will be elected. William Laubenheimer, Jerry Lisk, and William F. Hogan are the organization Republicans; Thomas Emery and Edgar Dwyer, Progressives; John F. Dooley and William Stalling, Davis Democrats, and Thomas J. Prior and Peter A. Donovan, anti-Davis.

In Montclair Robert W. Framm and Gottlieb Scharfenberg of Friendship Place were arraigned against each other in court yesterday, the latter being charged by Framm with swearing. Scharfenberg lives next door to Framm, and is the owner of several dogs. Framm declares that he was annoyed by their barking, and when he protested the owner used language not in accord with the spirit that should prevail in Friendship Place. The court suspended sentence.

Woodbridge police and of the neighboring municipalities are endeavoring to find the thieves who yesterday carried off $1,000 worth of stock from Christiansen Brothers' clothing store on Main Street. It is the belief that the robbers used an automobile to carry away the goods.

In Fairmount yesterday was "politicians' day" at the Fox Hill Fair, and candidates for office, from Poundmaster to County Clerk, were in attendance. In an address former Assemblyman Samuel S. Swackhamer urged that a local option plank be inserted in the Democratic State platform.

In Pompton the home of Dr. Lee Summers was destroyed by fire yesterday morning. The loss will be more than $12,000. Costly oil paintings which Dr. Summers brought from Europe were destroyed. The firemen responded quickly, but there being no hydrant within 2,000 feet of the house they could not get a stream of water on it, and were forced to watch the house burn after they had removed the furniture from the lower floor.

In Paterson Patrolman Peter Murphy will be tried next Monday on a charge of refusing to receive a lost child at the station house. Chief of Police Bimson said he had witnesses who would testify that Murphy turned away several boys who had brought in Oscar Goldstein, 2½ years old. The boy was taken back to where he was found in accordance with the alleged instructions of Murphy, and two days later his body was found in the river.

GAYNOR COULD QUIT HOSPITAL

Strong Enough Now, but He Will Wait a Little Longer.

Yesterday saw no setback in Mayor Gaynor's progress toward complete recovery. His leaving St. Mary's Hospital in Hoboken now awaits upon his own choice, but he seems to find it an excellent place to round out a restful vacation, and no change has been decided upon for the present.

"He is well enough to be moved to-day," Dr. Arlitz said last night, "and if he should take it into his head to want to go I doubt if any one could stop him."

Instead of counting the number of hours the Mayor sits in a chair his secretary, Robert Adamson, finds it easier to count the number he spends in bed. Most of yesterday was passed in the armchair by the window. He eats his three solid meals and moves about his room, unassisted, whenever he wishes. He has not yet ventured into the corridors.

Mr. Adamson was at some pains to deny last night that the Mayor has expressed any intention of being present at the meeting of the Board of Estimate, scheduled for Sept. 15. The patient has talked very little of the city's affairs, and, although he has read more during his stay at St. Mary's than at any time since he was nominated for his present office, he has not had so much as a glimpse of the newspapers or magazines.

He does know, however, who shot him, and the kind of thinking which prompted the act. The story of Gallagher's attempt has been told him, bit by bit, Mr. Adamson said last night.

His most regular visitor, and the one most favored in the matter of admission to the sick room, is City Chamberlain Hyde. For the most part the others content themselves with paying their respects below, but he has seen Commissioner Edwards, who yesterday brought him from his own garden in Lisle, N. Y., a mammoth bouquet of old-fashioned flowers.

EX-MAYOR OF BROOKLYN ILL.

Daniel D. Whitney Recovering from an Attack of Paralysis.

Former Mayor Daniel D. Whitney of Brooklyn is recovering from an attack of paralysis at his home, 10 Poplar Street, Brooklyn. He is the oldest living ex-Mayor of Brooklyn, having celebrated his ninety-first birthday on Jan. 30 last.

Mr. Whitney has been in the grocery business since May, 1839, and was at his desk every day until his present illness. His absence caused his employes and friends some anxiety.

Mr. Whitney was about to leave home with his wife last Sunday to go to church when the left side of his face became affected. Since then he has been confined to his room, but he has improved every day, and again is said to be vigorous and active.

For fifty-five years Mr. Whitney has lived in the Poplar Street house. He entered politics in the First Ward as an Alderman and later was Register of Arrears. He was elected Mayor of Brooklyn in 1885 and served until 1887. He is a member of the Society of Old Brooklynites. His associates in the Sands Street Methodist Episcopal Church united in honoring him on his ninetieth birthday.

MRS. TITUS ZABRISKIE DEAD.

Succumbs to Critical Illness at Her Newport Home.

Special to The New York Times.

NEWPORT, R. I., Aug. 25.—Mrs. Titus Zabriskie, who died here this morning, was born at 12 East Thirtieth Street, New York, the daughter of the late Christian Andrews and Sarah Titus Zabriskie, her father being a well-known banker of that city. She is survived by a daughter, Miss Ethel Zabriskie.

Mrs. Zabriskie received as a gift from her mother the family home in New York upon her marriage to Frank W. Jackson, whom she divorced, thereafter taking her mother's name. She first came here in 1887 and built the Zabriskie house on Rhode Island Avenue in 1890, spending the late Spring, Summer, and early Fall there and living in New York during other parts of the year. At a cost of over $50,000 Mrs. Zabriskie built the Zabriskie Memorial Church here as a memorial to her mother, which was consecrated by the late Bishop Clark of Rhode Island in 1894.

She gave much to charity. The Rev. George D. Houghton, rector of the Church of the Transfiguration, New York, and a lifelong friend of the family, recounts many instances of her kindness to people in distress in New York after reading of their troubles in the newspapers. Mrs. Zabriskie was a communicant of and an active member of his church. The parish house, the new chancel, and the reredos were her gifts. She was also a member of the New York City Missions Altar Guild, which was instrumental in building chapels connected with city prisons.

Funeral services will be held in St. John's Church on Saturday morning, preceded by three Holy Eucharist celebrations, with the Rev. Dr. George Houghton officiating.

Ambrose I. Harrison.

Ambrose I. Harrison, President of the Iron Steamboat Company, died at his home, 30 Prospect Place, Brooklyn, on Wednesday. He was born in New York in 1861. In early life he was in the foreign commission business, and in 1885 he associated himself with Andrew R. Culver and Allan C. Washington in the Iron steamboat trade to Coney Island, and became President of this company. He was also President of the New Jersey Navigation Company, the Horn Silver Mining Company, the Cupric Mines Company, and was an officer and Director in many other companies. He leaves a widow, four daughters, and a son. The funeral will take place from St. Augustine's Church, Sixth Avenue and Sterling Place, Brooklyn, on Monday at 10 A. M. The interment will be in Philadelphia.

Frederic Brice Esler.

Frederic Brice Esler, who until a few years ago was prominent in social and financial circles of this city and Philadelphia, died early yesterday in Dr. Bull's Sanitarium, 33 East Thirty-third Street, aged 57 years. Death followed a complication of diseases superinduced by pneumonia. Since his divorce by his wife, Rebecca H. Lemist Esler, in Massachusetts in 1905, Mr. Esler has not been a resident of New York. At the time of his divorce Mr. Esler was Vice President of the Union Surety and Guaranty Company and a Director in a number of other corporations. He was the head of a publishing house at Waterloo, Iowa, at the time of his death.

Obituary Notes.

Dr. LYDIA SAYRE HASBROUCK, a noted physician, educator, and lecturer, is dead at Middletown, N. Y., at the age of 83 years. She was the descendant of a family eminent in American history and herself achieved fame through her literary and scientific efforts.

The Rev. Dr. CHARLES STEWART, Professor of Old Testament Theology and at one time Dean of the Faculty of Theology at Mount Albin University, died on Wednesday night at Sackville, N. B. He was born at Glasgow and came to Canada in 1852. He was one of the best known Methodist clerbymen in the Dominion.

THOMAS A. HARVEY, former banker and Vice President of the Michigan Sugar Company, died suddenly yesterday afternoon at Saginaw, Mich. He was 58 years old.

JOHN LATHROP, 75 years old, who was an Associate Justice of the Massachusetts Supreme Court from 1888 to 1906, died on Wednesday at his country home in Dedham, Mass.

E. K. McCONKEY, 46 years old, a Pennsylvania State Senator, died on Wednesday at his home south of York, Penn.

Rosenbaum-Veit Wedding in September

The wedding of Irving H. Rosenbaum and Miss Hortense Veit, daughter of Mr. and Mrs. Millard Veit of 310 West Ninety-fourth Street, has been set for the latter part of September. It will take place at the Savoy Hotel.

LEVERING—LINTHICUM.

The engagement has been announced of Miss Louise Alexander Levering, daughter of Joshua Levering of Eutaw Place, Baltimore, and Charles M. Linthicum, manager of the La Crosse Rubber Mills, Wisconsin.

Miss Jessie Voss to Wed Hugh Drury.

The engagement has been announced of Hugh Drury of England and Miss Jessie Somerville Knox Voss, daughter of Mr. and Mrs. William Voss (Miss Caroline Kane Neilson) of Merriefield, Hewlett, L. I. Miss Voss has three brothers, Franklin B., Edward S., and W. H. N. Voss who married Miss Alice McKim, a daughter of the late Rev. Haslett McKim and Mrs. Kim. The wedding will probably take place this Winter.

JOHN J. BARRY DEAD.

Ex-Commissioner of Correction and Bank President Dies After Operation.

John J. Barry, President of the North Side Savings Bank, who for a long time was Commissioner of Correction, died yesterday in St. Vincent's Hospital at the age of 61. He leaves a widow and nine children.

Born in Ireland, he came to this country as a boy and went into the telegraph business, later becoming a contracting builder in the Bronx. He was a member of Tammany Hall, and was prominent politically in the Bronx. He served as Commissioner of Correction under Mayors Van Wyck and McClellan, and Mayor Gaynor wanted him to continue holding office, but his health this year forced him to resign.

Mr. Barry was for years Treasurer of the Finance Committee of St. Vincent de Paul Society of the United States, of which he had been President and Vice President. He lived at 1,331 Franklin Avenue, the Bronx.

Marriage and death notices intended for insertion in The New York Times may be telephoned to 1000 Bryant.

Born.

WALDRON.—On Aug. 22, White Plains, N. Y., to Dr. and Mrs. L. V. Waldron, a son.

Married.

STILLMAN — TOMPKINS. — On Wednesday, Aug. 24, 1910, at the home of the bride's parents, Upper Montclair, N. J., by the Rev. Howard S. Bliss, D. D., President of the Syrian Protestant College, Beirut, Syria, Edna Adele Tompkins to Murray Leroy Stillman of Minneapolis, Minn.

GOODHEART—BROWN.—Aug. 23, Grace E. Brown to Robert H. Goodheart.

Brooklyn.

SLATER—TATE.—Aug. 24, Grace M. Tate to Charles A. Slater.

New Jersey.

ANDERSON—GREEN.—Aug. 22, East Orange, Mary L. Green to Paul L. Anderson.

Died.

ANTHONY.—On Aug. 25, 1910, at Montclair, N. J., James Louis Anthony, in the 67th year of his age. Notice of funeral hereafter.

BARRY.—At a special meeting of the Society of St. Vincent de Paul in the City of New York, held Thursday afternoon, Aug. 25, 1910, in the general offices of the society, at which were present the officers of the Superior Council of New York, the Particular Council of New York, and its special committees of the Catholic Home Bureau for Dependent Children, Fresh Air Work, Convalescent Home and Finance Committee, announcement was made of the death of John J. Barry, for years actively associated in the various enterprises of the society. The officers adopted the following:

MINUTE.

The officers of the New York Superior and Particular Councils of the Society of St. Vincent de Paul and the special charitable works affiliated with the society learn with deep regret of the death of our brother and fellow-worker, Brother John J. Barry, who for years unselfishly has devoted much of his time and means in an effort to assist the society in its work of bettering the condition of the poor and afflicted.

Brother Larry's long connection with the society, his painstaking labors as one of its officers; his deep devotion to the advancement of its interests; his particular attention to the development of its special works, more especially the Convalescents' and Fresh Air homes; his able administration as Treasurer of the society's Finance Committee, in which capacity his wise counsel and intelligent grasp of matters relating to the financial needs of the society did much to help materially its varied activities; his fatherly interest in the work of providing for the future of the little dependent child, are one continued recital of a life devoted to the interests of the afflicted and suffering dependent. In Brother Barry did one see a shining example of the true type of Christian gentleman.

In the death of Brother Barry, whose purity of life, many virtues, and high ideals for the protection and upliftment of the poor had endeared him to all coming into intimate contact with him, the officers of the Society of St. Vincent de Paul in the City of New York have lost a valued and faithful colleague whose place it will be difficult to fill.

In this hour of sorrow we extend to the bereaved wife and family our deepest and most heartfelt sympathy, and take this occasion of expressing to them our sincere respect and cordial affection for our late associate.

As a slight token of our remembrance it is ordered that this Minute be spread upon the records of the society, and that a copy suitably engrossed be presented to his wife and family.

Superior Council: Thomas M. Mulry, President; Joseph A. Kernan, James E. Dougherty.

Particular Council: Michael J. Scanlan, President; Valentine Maickel, Patrick H. Bird.

Finance Committee: Myles Tierney, James G. Johnson, Joseph P. Grace.

Commitee on Fresh Air Work: Richard C. Baker, Jeremiah N. Martin, Thomas Hanley.

Catholic Home Bureau: Edmond J. Butler, President; Charles F. McKenna, James F. Boyle.

BAUM.—Aug. 24, Frederick Baum. Services Sunday, 28th, THE FUNERAL CHURCH, 241 West 23d St.

BEALER.—On Aug. 22, Eloise Bealer. Services at "THE FUNERAL CHURCH," 241 West 23d St., (CAMPBELL BUILDING.)

BLACK.—Suddenly, on Saturday, Aug. 13, at Cowes, Isle of Wight, England, Sarah Sanford, widow of the late William Dimon Black, formerly of Ball, Black & Co., New York, and daughter of the late Judge David C. and Emily Bull Sanford of New Milford, Conn. Funeral services at All Saints' Memorial Church, New Milford, Conn., Friday, Aug. 26, at 1:30 P. M. Train leaves Lexington Av. Terminal, New York, at 8:55, returning leaves New Milford at 3:36 P. M. It is particularly requested that no flowers be sent. Philadelphia, Boston, Chicago, and Denver papers please copy.

BUCKMASTER.—On Tuesday, Aug. 23, Helen Elliott, wife of Dr. A. H. Buckmaster, formerly of this city. Services will be held at Columbus, Ohio.

CAMPBELL.—On Aug. 25, Euphemia W., beloved daughter of James F. Campbell. Funeral services Saturday, Aug. 27, 1 P. M., at 1,254 Nelson Av. Interment Woodlawn Cemetery.

CHAFEE.—After a brief illness, at the residence of C. A. Starbuck, in this city, Clifford H. Chaffee, aged 50 years. Funeral at Middletown, Conn., at 3 P. M., Saturday, Aug. 27.

CLEM.—On Aug. 24, 1910, William N. Clem of Brooklyn, at the residence of his son, William C. Clem, Oradel, N. J. Funeral Saturday, Aug. 27, at Oradel, on arrival of the 10:30 train from foot of Chambers St., New York.

CONLON.—Ellen, beloved wife of Owen Conlon. Funeral from her late residence, 104 West 90th St., Saturday, Aug. 27, 1910, thence to the Church of the Sacred Heart, West 51st St., where a solemn requiem mass will be offered for the repose of her soul at 10 o'clock A. M.

COSGROVE.—Suddenly, on Aug. 25, Mary E., beloved wife of Warner Cosgrove, at her city residence, 9 Sutton Place. Notice of funeral hereafter.

COWLES.—At her residence, Farmington, Conn., on Wednesday morning, Aug. 24, 1910, Helen Peters, wife of Henry Martin Cowles and daughter of the late H. N. Peters of Newark, N. J. Funeral on Friday, Aug. 26, at 4 o'clock P. M. Newark (N. J.) papers please copy.

ESLER.—At 33 East 33d St., Frederic B., son of the late Robert Brice and Susanna Esler. Frederic B. Esler was born in Philadelphia Aug. 8, 1853. Graduated from the University of Pennsylvania in 1873. Read law with Mr. George W. Biddle and was later admitted to the bar in the States of Pennsylvania and New York. He was a member of the Metropolitan and other clubs. He is survived by one son, Lemnist Esler. Funeral services private. Interment at Woodlawn Cemetery, Philadelphia, Saturday, Aug. 27. Chicago and St. Louis papers please copy.

GILLISPIE.—On Thursday, Aug. 25, 1910, at New Brunswick, N. J., Mary Allan, wife of James Haig Gillespie, in her 81st year. Glasgow, Scotland, papers please copy.

GLASS.—Suddenly, on Aug. 23, Rebecca Bertha Glass, in her 10th year. Funeral services on Friday, Aug. 26, at 11:30 A. M., at Union Fields Cemetery.

GLASS.—Suddenly, on Aug. 24, Fannie H. Glass, in her 52d year. Funeral services on Friday, Aug. 26, at 11:30 A. M., at Union Fields Cemetery.

GRAHAM.—On Aug. 23, Leslie Graham. Services THE FUNERAL CHURCH, 241 West 23d St., (CAMPBELL BUILDING.)

HARRIS.—At his residence, 563 West 163d St., on Aug. 25, at 6 A. M., Rapoport Harris, 62 years old. Funeral from his residence Aug. 26, at 10 A. M.

HEALEY.—On Aug. 24, at his Summer residence, Long Beach, Long Island, James Ingalls Healey, aged 80 years. Funeral services from the Church of the Holy Communion, 20th St. and 6th Av., New York City, on Saturday morning at 11:30. Interment at Woodlawn.

HOOGLAND.—Thursday, Aug. 25, 1910, Mary J. De Witt, widow of Benjamin T. Hoogland and mother of Charles T. and John W. Hoogland, in the eighty-first year of her age. Funeral services Sunday, Aug. 28, at 2 o'clock P. M., at residence, 602 St. Mark's Av., Brooklyn.

HYDE.—On Wednesday, Aug. 24, Elizabeth Louise Mitchell, daughter of the late William Minott Mitchell, and wife of the late William Cleveland Hyde. Services private, from her residence, 289 Orange Road, Montclair, N. J., on Saturday morning, Aug. 27, at 10:30 o'clock.

LAUDY.—At Sewaren, N. J., Aug. 24, 1910, Lillie M., daughter of the late John L. and Elizabeth J. Laudy. Funeral services at St. Andrew's Church, 127th St. and 5th Av., New York City, on Saturday morning, Aug. 27, at 10:30 o'clock.

Died.

LONGSTREET.—Robert N., Jr., of Brooklyn, N. Y., at Gananoque, Canada, suddenly, Aug. 24. Funeral and interment private. Boston papers please copy.

McLAUGHLIN.—Suddenly, on Aug. 24, 1910, James J., beloved husband of Rella McLaughlin (nee Meyers) and son of Denis and the late Johanna McLaughlin. Funeral from his late residence, 50 West Hamilton Place, Jersey City, on Saturday, Aug. 27, at 9 A. M. Requiem mass at St. Michael's Church at 10 A. M.

METZGER.—On Aug. 23, Lillian Metzger. Services THE FUNERAL CHURCH, 241 West 23d St., (CAMPBELL BUILDING.)

RAINEY.—On Aug. 25, Emily H. Rainey, in the 69th year of her age. Funeral services at her late residence, 325 West 88th St., on Saturday evening at 8 o'clock. Interment at Middletown, N. Y., at convenience of the family.

SAYRE.—At Madison, N. J., Susan E. Sayre. Funeral at her late residence, Madison, Friday, Aug. 26, at 3:15 P. M.

SEAMAN.—On Aug. 25, at Flushing Hospital, Nurse Katherine Leah Seaman, in her 88th year. Notice of funeral hereafter.

SERRELL.—At Plainfield, N. J., on Thursday, Aug. 25, 1910, Harriet K., wife of John A. Serrell. Funeral services at her late residence, 81 Myrtle Av., North Plainfield, N. J., on Saturday, Aug. 27, at 3:30 P. M. Kindly omit flowers.

SHANLEY.—Suddenly, on Aug. 25, 1910, James Roosevelt Shanley, the beloved husband of Olga M. Shanley and son of the late Bernard M. Shanley. Notice of funeral hereafter. Newark (N. J.) papers please copy.

STABERT.—Walter H., beloved son of Sigismund and Alice Stabert, on Thursday, Aug. 25, aged 2 years 11 months. Services Friday, Aug. 26, at 8:30 P. M., at 1,384 Prospect Av. Interment private.

TAYTON.—Aug. 24, Arthur Tayton. Services Saturday, 27th, 241 West 23d St., THE FUNERAL CHURCH.

WEISS.—Suddenly, on Aug. 23, Bertha Sylvia Weiss, in her 11th year. Funeral services on Friday, Aug. 26, at 11:30 A. M., at Union Fields Cemetery.

ZABRISKIE.—At her residence, Rhode Island Av., Newport, Aug. 25, Sarah Titus Zabriskie. Burial from St. John's Church, (Zabriskie Memorial,) Newport, Rhode Island, Saturday morning at 11 o'clock.

BALMER.—Matilda A., 337 West 27th St., Aug. 24. Funeral services to-day, 8 P. M.

BARRY.—Catherine, 313 East 90th St., Aug. 23, aged 12. Funeral to-day, 2 P. M.

BENDA.—George, 355 West 24th St., Aug. 24, aged 70. Funeral later.

BUCKLEY.—Richard E., 425 West 57th St., Aug. 23. Funeral to-day, 9:30 A. M.

CALLAN.—John, 448 West 31st St., Aug. 23. Funeral to-day, 9 A. M.

CORCORAN.—Peter W., 417 West 47th St., Aug. 22, aged 38.

CORR.—Bartholomew, 1,830 3d Av., Aug. 24. Funeral to-morrow, 9:30 A. M.

HALZEL.—Emily W., 71 West 95th St., Aug. 23.

HAVERSTROM.—Mary V., 506 West 16th St., Aug. 24. Funeral to-morrow, 10 A. M.

HAYES.—Catherine, 106 Greenwich Av., Aug. 24. Funeral to-morrow, 2 P. M.

HERSHFIELD.—Aaron L., 4,394 Park Av., Bronx, Aug. 23.

HEWITSON.—Mary, 108 West 102d St., Aug. 23. Funeral to-morrow, 2 P. M.

KENNISH.—Elisabeth C., 600 West 142d St., Aug. 23.

KING.—Euphrosine, 453 East 10th St., Aug. 24. Funeral to-day, 2 P. M.

LEITHEUSER.—Laura, 4,177 Park Av., Aug. 23.

McCAFFERY.—Mary A., 527 West 48th St., Aug. 24. Funeral later.

McDONOUGH.—James, 494 East 157th St., Aug. 24. Funeral to-day, 9:30 A. M.

MARTIN.—Michael J., 673 9th Av., Aug. 24. Funeral to-morrow, 9:30 A. M.

McMANUS.—Mary, 708 East 13th St., Aug. 23.

MENAGH.—John J., 935 Oakland Place, Bronx, Aug. 23. Funeral to-morrow, 9:15 A. M.

NESBIT.—Aletta A., 8 Bradhurst Av., Aug. 24. Funeral to-day, 2 P. M.

RODEN.—Harry J., 333 East 36th St., Aug. 23. Funeral to-day, 2 P. M.

SLAYBACK.—Ephraim L., 401 East 137th St., Aug. 23, aged 62. Funeral services to-day, 8 P. M.

STORMINGER.—Anna M., 174 East 109th St., Aug. 23. Funeral to-day, 2 P. M.

SUTTER.—Virginia B., 455 East 135th St., Aug. 23.

SWEENEY.—Katherine C., 766 Fairmont Place, Aug. 23. Funeral to-morrow, 11 A. M.

WATSON.—Mary, 5,224 Broadway, Aug. 24. Funeral to-day, 10 A. M.

Brooklyn.

ASIT.—Thomas J., 273 Prospect Place, Aug. 24. Funeral to-morrow, 2 P. M.

BOWEN.—Joseph S., 338 South 4th St., Aug. 23, aged 72.

CHESHIRE.—Lulu E., 216 Winthrop St. Funeral to-morrow, 9 A. M.

CLAMENS.—Louisa, 1,874 Pacific St., Aug. 24, aged 59.

COYLE.—Daniel, 57 6th Av., Aug. 23. Funeral to-day, 2 P. M.

FLETCHER.—Emily F., 239 95th St., Aug. 24. Funeral private.

FITZGERALD.—John, 61 Sullivan St., Aug. 24. Funeral to-day, 2 P. M.

GILBERT.—William J., 169 Rugby Road, Aug. 24, aged 61.

HILD.—Sophie, 106 Weirfield St., Aug. 23. Funeral private.

KRAM.—Margaret, 243 State St., Aug. 24. Funeral to-day, 2 P. M.

LUSTIG.—Joseph, 842 Park Place, Aug. 23. Funeral to-day, 1:30 P. M.

McGUIRE.—Thomas, 613 Macon St., Aug. 22, aged 85.

McCORMICK.—Maria, 448 5th Av., Aug. 24.

McENANEY.—Peter, 182 Withers St., Aug. 24.

MAHOOD.—Edward, 1,116 Hancock St., Aug. 24. Funeral to-morrow, 9 A. M.

MEYEN.—Wilhelmina, 456 Willoughby St., Aug. 24. Funeral services to-day, 8 P. M.

MULLEN.—Annie, 1,466 Fulton St., Aug. 24, aged 48. Funeral to-morrow, 9 A. M.

Connecticut.

BEGELSPEIKER.—John F., Middletown, Aug. 24. Funeral to-morrow, 2:30 P. M.

BRADY.—James, New Haven, Aug. 23.

COBB.—Grace P., New Haven, Aug. 24, aged 80. Funeral to-day, 2:30 P. M.

CROWLEY.—Anna E., New Haven, Aug. 22.

DIETRICH.—Sarah A., New Haven, Aug. 24, aged 52. Funeral to-day, 3 P. M.

HILL.—Elizabeth H., Newtown, Aug. 23, aged 84.

PENTIN.—Harry C., Danbury, Aug. 23, aged 1 month.

SMITH.—Elizabeth A., Westport, Aug. 22, aged 75.

New Jersey.

CALLENDER.—Rebecca B., 772 Polk St., Jersey City, Aug. 24. Funeral later.

CLEM.—William M., Oradell, Aug. 24. Funeral later.

CONNORS.—John, 410 Johnston Av., Jersey City, Aug. 23. Funeral to-day, 8 A. M.

COUFFIELD.—Thomas, Kearny, Aug. 24. Funeral to-day, 2 P. M.

DEVLIN.—Agnes, 194A Morgan St., Jersey City, Aug. 23, aged 3.

ERICKSON.—Hannah E., Richfield, Aug. 22, aged 19.

ERVIN.—James, 377 15th Av., Newark, Aug. 23.

FLEISHER.—Frederick R., 633 Washington St., Hoboken, Aug. 23. Funeral to-day.

FOSTER.—Henry M., 430 Pacific Av., Jersey City, Aug. 23, aged 73.

GERHARDT.—Robert, 38 Seymour Av., Newark, Aug. 23, aged 52.

GLASBY.—William B., East Orange, Aug. 23, aged 82. Funeral to-day, 2 P. M.

GREENLEAF.—Rose, Weehawken, Aug. 23.

JOHNSTON.—Sophia, 135 York St., Jersey City, Aug. 23, aged 37. Funeral to-day, 2 P. M.

JORDAN.—Margaret, Paterson, Aug. 24, aged 61. Funeral to-day, 2 P. M.

KEISER.—Janet C., Long Branch, Aug. 23, aged 11 months.

KONDLER.—Alfreda, Homestead, Aug. 23, aged 10.

LEONARD.—David J., 451 Ocean Av., Jersey City, Aug. 24, aged 5 months.

McALEER.—Ann, 119 Arlington St., Newark, Aug. 23. Funeral to-day.

MACKEY.—Smith D., 459 Jersey Av., Jersey City, Aug. 24. Funeral to-day.

McDOWELL.—Ellen, 97 Bleecker St., Jersey City, Aug. 22, aged 60.

MARKION.—Filomina, Elizabeth, Aug. 24, aged 13 months.

MEERLENDER.—Frederick J., East Orange, Aug. 23, aged 35.

O'ROURKE.—James P., Orange, Aug. 24. Funeral to-day, 8:30 A. M.

REUTER.—Gordon, Elizabeth, Aug. 24, aged one month.

RICHARDSON.—Anna, 226 Railroad Av., Jersey City, Aug. 24. Funeral later.

SPALSBURY.—Emma A., East Orange, Aug. 23, aged 54.

SIMON.—Ulrich, Elberon, Aug. 23, aged 87. Funeral later.

THOMPSON.—Romanuel, Paterson, Aug. 24, aged 3.

WARD.—Harry J., 370 Henderson St., Jersey City, Aug. 23, aged 36.

WEINGAERTNER.—Christina, 98 Brookdale Av., Newark, Aug. 24, aged 69.

New York State.

BURKE.—Sarah A. Pleasantville, Aug. 24. Funeral private.

KELLNER.—Rev. John A., New Rochelle, Aug. 23, service Aug. 29, 9:30 A. M.

NAUGHTON.—James, Larchmont Manor, Aug. 24. Funeral to-day 9:30 A. M.

PAULDING.—Irving G., Clinton, Aug. 23, aged 39.

SCHOONOVER.—Anna L., 45 Carpenter Av., Yonkers, Aug. 22.

SWEENEY.—Katherine C., Monticello, Aug. 23. Funeral to-morrow, 11 A. M.

In Memoriam.

CARLIN.—Margaret, mass, St. Patrick's Cathedral, Newark, N. J., Aug. 26, 9 A. M. Died Aug. 26, 1909.

LONKE.—Margaret E., mass, St. Bridget's Roman Catholic Church, Jersey City, N. J., Aug. 26, 8 A. M.

CEMETERIES.

THE WOODLAWN CEMETERY

is easily accessible by Harlem trains from Grand Central Station, Webster and Jerome Avenue trolleys, and by carriage. Lots $150 up. Telephone (4855 Gramercy) for Books of Views, or representative.

OFFICE. 20 EAST 23D ST., N. Y. CITY.

UNDERTAKERS.

FRANK E. CAMPBELL, 241-243 West 23d.— Chapels. Ambulance Service. Tel. 1324 Chelsea.

LARNED VANQUISHES TENNIS CHALLENGER

Champion of America Beats Thomas C. Bundy in a Gruelling Match at Newport.

LONG STRING OF VICTORIES

New Yorker Wins All-Comers' Title the Sixth Time—Californian Exhausted After Two Matches in Two Days.

Special to The New York Times.

NEWPORT, R. I., Aug. 25.—In the face of an aggressive, if at times wavering, attack, William A. Larned of New York successfully defended his holding of the National lawn tennis championship to-day in the challenge match of the thirtieth all-comers' tournament. The victory marks his sixth holding of the American honors at the sport. Larned in his challenge match defeated Thomas C. Bundy, the Pacific Coast doubles champion, who as the sole survivor of the record field of 181 competitors stood as his challenger. He scored the match at 6—1, 5—7, 6—0, 5—8, 6—1.

There was not a wide margin of difference between the two at the end, as Larned scored a total of 161 points to 121 for Bundy. It was the steadiness and strength of the championship defender's placing game that overthrew the challenger, for Larned totaled 53 aces on placement to 27 for the challenger.

That Larned should be played so closely amazed the crowd, which was the largest that has assembled here. The impression prevailed that it would be impossible for the dashing Napoleon of the courts to outmanoeuvre and outgeneral the veteran. Such was not the case. There were many times in the progress of the match when Larned, with all his two decades of experience, yielded position to the feints and forcing tactics of his younger opponent. The challenger played thrilling tennis all the way to the end. But it was again the pitiful and sad spectacle of a tired player who had passed through eight rounds of hard tournament play meeting a standing-out champion who came fresh to the fray, whether or not he came with equal skill, for he certainly did not bring to it the tired nerves and physical exhaustion that more than anything else worked to the defeat of Bundy. Larned, as the winning champion, surpasses all other records in this or any other country as a holding champion. He has now won the title for 1901, 1902, 1907, and inclusive to the present year. He has likewise been the winner more times than any other player, and in this he is unique, for he alone stands as the only active player of his years continuing to maintain his supremacy as a National champion.

It was the champion who led off with the service in the opening game. His rather slow pace puzzled Bundy, who was expecting speedy returns, and so by errors of length and direction the game went to Larned. What the champion would do with the spinning, twisting service of the Californian then excited lively interest, for all of the other players had found it a troublesome thing to deal with. Larned was no exception. In fact, he was so wild on his first returns of the ball that the crowd cheered Bundy, believing that there might possibly be another reversal in store for them. But the challenger was not at his steadiest in this set. He appeared unable to gauge the court, and consequently Larned reeled off the five straight games necessary for him to win at 6—1.

Bundy donned his mascot hat, an old gray felt with wide brim, at the beginning of the second set, for the sun had begun to beat down on the court, and the fast work of the men was fatiguing under its rays. Whether it was the hat or that Bundy had settled into his game makes little difference. He began to play faster and with greater certainty. His shots forced the veteran champion back, and as Bundy came to the net for those thrilling smashes Larned began to give ground.

Bundy sent a fusilade of shots through the champion's court and scored the first two games, leading at 2-love. He was within a stroke of the third game when Larned met him in a series of rallies in which the younger player accomplished some wonderful sprinting and executed sensational gets of Larned's placed drives that caused the gallery to show its approval in cheers and applause. By the hardest of playing Larned managed to bring the games to 2-all and then to 3-all and for a temporary lead at 4-3. Again Bundy dashed for the net, hitting with the terrific power that the California players all display, with the result that once more the champion yielded, Bundy forcing through to 5-4. It was a ticklish position for Larned, as he had not wanted a long contest, and by settling into a careful driving game he brought the games to deuce at 5-all. Bundy was not to be denied, however, and as he flashed the ball through in the next two games, Larned was beaten off and the set went to the challenger at 7-5. It was Larned's turn to seek a mascot and he found it in a blue silk cap that he borrowed from Charles Sands, the racquets player. The crowd laughed at him as he appeared in it, but Larned went to work and in this set, the third, he began to make his drives find the mark deep at the base line.

The champion was outpointing the challenger now and as he ran to the front at 3-love Bundy was suffering from fatigue and his fleet footwork. The task was too much for him, and as he needed rest more than the set he practically let go with the result that Larned took it easily.

That the respite had refreshed Bundy was at once noticed. He was up to the net once more, forcing his adversary out of position and smothering the returns that Larned sent to him. He was outplaying the champion, and as the gallery realized that here was a challenger who would fight out with all the strength he possessed they gave him cheer after cheer. But Bundy was working with a desperation of speed, which, while it was good for a lead of 3—1, could not possibly be maintained. At the first let-down on his part Larned was ready with those effective passes in which he placed the ball so well that he balanced the games at 3-all and held them even to 5-all despite Bundy's smashing and volleying in the hopes of breaking through.

Larned adroitly stemmed the tide against him for the next two games as each lobbed extensively, and drove with telling force for placement as the other uncovered court to come into close range. Bundy was persistently aggressive, however, and in the thirteenth game he broke through Larned's service for his only love game of the match. Then he went strongly at the champion and administered the coup of smashing so that he took the set.

It was the final flashing of Bundy, however. He could not stand the strain of two such matches as that against both Wright and then against Larned on consecutive days. His racquet arm seemed paralyzed as he tried to play back-handers in the deciding fifth set. It was useless. Larned, quick to see the weakness, shot the ball persistently to that side, and after Bundy had captured the first game Larned easily won six in rapid succession, again clinching his holding of the title.

Altogether the match provided a spectacular and worthy ending of the tournament, and in Bundy's playing the West shows that it has a player that is of the top class in all respects.

The score of the match by sets and points follows:

FIRST SET.

								Pts.	G.
Larned	4	1	4	5	4	7	4	29	6
Bundy	0	4	1	3	1	5	0	14	1

SECOND SET.

													Pts.	G.
Larned	3	2	7	4	2	4	4	2	1	4	3	2	38	5
Bundy	5	4	5	2	4	1	0	4	4	0	5	4	38	7

THIRD SET.

							Pts.	G.
Larned	4	4	4	4	4	4	24	6
Bundy	2	2	1	0	2	1	8	0

FOURTH SET.

															Pts.	G.
Larned	3	7	4	2	4	4	1	4	2	4	1	4	0	2	42	6
Bundy	5	5	6	4	0	1	4	2	4	2	4	1	4	4	46	3

FIFTH SET.

								Pts.	G.
Larned	2	4	5	4	5	4	4	28	6
Bundy	4	1	3	1	3	2	1	15	1

The totals of stroke plays are as follows: Service aces—Larned, 6; Bundy, 4. Placements—Larned, 53; Bundy, 27. Outs—Larned, 50; Bundy, 55. Nets—Larned, 38; Bundy, 42. Double faults—Larned, 2; Bundy, 5.

Total points won by Larned, 161; by Bundy, 121.

HORSE SHOW ENDS.

Bar Harbor Event Most Successful Held at Resort—Many Prize Winners.

Special to The New York Times.

BAR HARBOR, Aug. 25.—Ribbons and cups were a bit more evenly distributed in the last day of the Bar Harbor Horse Show. It was a successful finish to what has been one of the finest shows in the eleven years of the association. Philip Livingston, Miss Anne Thompson, Edward B. McLean, and George Chipchase were among the larger winners of the day.

The championship in larger harness horses went to Miss Anne Thompson's Lord Stanton, with Edward McLean's The Regent taking the reserve. The championship for smaller harness horses went to Edward McLean's Rife, with Mrs. Mathilde Townsend Gerry driving, while Snapshot, with Peter G. Gerry driving, took the reserve.

Miss Anne Thompson's Lord Stanton and Goto took the championship in harness pairs, with Edward McLean's Rife and Snapshot taking the reserve.

George Chipchase's Glenham took the championship in saddle horses with Miss Anne Thompson's Lady Loraine receiving the reserve. The championship for hunters went to George Chipchase's Sapolio with John T. Pratt's Cedric, taking second.

The four-in-hand class went to Otto H. Kahn's superb road team, which outclassed the others. Philip Livingston took the red ribbon and Edward Morell the yellow. The big fours were sent around the track against time.

John T. Pratt's Cedric took the hunter class, with Edward McLean's Perfection taking the red ribbon. George Chipchase's Glenham won the saddle horse class. Miss Anne Thompson took second, Otto H. Kahn, third, and Miss Mary D. Herter fourth.

The novice class went to Miss Frieda Pearson's Sultan, Philip Livingston taking the red ribbon, J. L. Ketterlinus the yellow ribbon, and Merle Middletown the white ribbon. The omnibus pair went to Philip Livingston with R. Hall McCormick taking the red ribbon. The Victoria class went to Philip Livingston, with Miss Anne Thompson taking the red and yellow ribbons.

The harness pair went to Edward McLean's Snapshot and Rife. The single harness class went to Miss Anne Thompson's Lord Stanton and Goto, who took the blue and red ribbons. Philip Livingston took the yellow. The ladies class went to Mrs. W. Plunkett Stewart's Faro. Miss Effie Pearson took the red ribbon, R. Hall McCormick the yellow ribbon, and Miss Maud Kahns the white ribbon.

KENNEL CLUB A TRUST.

Allegation Made In Suit Before U. S. Circuit Court In San Francisco.

SAN FRANCISCO, Aug. 25.—That the pedigree dog business is controlled by a trust is an allegation made on two actions filed in the United States Circuit Court here yesterday.

The American Kennel Club is being sued for $1,500 damages under the Sherman anti-trust act, and a complaint has been filed asking the Federal officers to prosecute the club on a charge of restraint of trade. The suits are brought in the name of W. E. Chute, a dog breeder, who recently judged a show under the auspices of the National Dog Breeders' Association and was thereupon disqualified from using the stud book of the American Kennel Club.

Among the officers of the club for whom warrants were asked are August Belmont, William G. Rockefeller, Jr., a nephew of the oil magnate; Howard Willets, H. K. Bloodgood, J. W. Appleton, Edward Brooks, and John Demund, all of New York.

MYSTERY BOAT FAST.

Motor Craft Built at City Island Said to Have Shown 42-Mile Speed.

Residents of City Island have been rather mystified for the last two years on account of loads of rosewood and other expensive woods that have been delivered to a boat shop on the lower end of the island, as there was no sign of any boat being built out of this material. There have been reports for some time, however, that a fast boat was being constructed, but no sign of her has rewarded the anxious ones until a few weeks ago, when those along the waterfront saw a long, low racer shooting up the Sound one evening. Since then the same craft has been seen every evening, but no one has been able to catch more than a glimpse of the flier.

A prominent motor boatman of City Island turned her one evening over a well-known course, and it is reported that she negotiated the distance at the rate of forty-two miles an hour.

One of the operators was asked in regards to the boat, but would not say anything about the craft, except that she was equipped with a twelve-cylinder aluminium engine, constructed specially for the boat. He said that the boat was not entirely finished, but when all the experiments had been made she would prove to be the fastest motor boat afloat.

It would seem more than likely that she will appear soon in some of the races near New York, and will cause a sensation if she is driven even as fast as she has been in her Sound trials.

At the boat shop where she has been seen to lay up, all knowledge of her was denied, but the residents of City Island are all ready to mortgage their homes to wager that she is a world-beater.

DIXIE II. WINS RACE.

American Motor Boat Beats the Squaw in 30-Mile Event on Alexandria Bay.

FRONTENAC, N. Y., Aug. 25.—At Alexandria Bay this afternoon the opening race in the international series went to the American motor boat Dixie II. She did thirty miles in 55 minutes 11 4-5 seconds. The Squaw was second.

Long Branch Swimmers Best in Relay

Special to The New York Times.

LONG BRANCH, N. J., Aug. 25.—Long Branch finished first and second in the relay swimming race held at Cranmer's Pool this afternoon. Other features were the ladies' diving contest and the record time for the 27-yard swim by H. O'Sullivan of Deal. The record last year for the 27 yards was 13 seconds. To-day it was lowered one-fifth of a second.

The relay race was won by Smith, Rogow, Edmunds, and McLaughlin; Meenan, Goodwin, O'Brien, and A. W. Rogow were second, with McAlenan, Mayer, J. Hemming, and H. O'Sullivan of Deal third. The prizes were silver medals. The summaries:

Ladies, 54 Yards.—Won by Edna Chase, Belmar; Alice Conger, Avon, second; Nina Dodd, Long Branch, third. Time—0:44.

Ladies' Dive.—Won by Edna Chase; Mildred Slattery, Belmar, second.

Boys' Junior, 27 Yards.—Won by W. Hopkins, Belmar; H. O'Sullivan, Deal, second; D. McAlenan, Deal, third. Time—0:12 4-5.

Boys' Junior, 108 Yards.—Won by A. Edmunds, Long Branch; A. Hemming, Deal, second; W. Hopkins, Belmar, third. Time—1:14.

Boys' Senior, 220 Yards.—Won by G. Planitz, Long Branch; D. Fitzsimmons, Avon, second. Time—3:03.

Boys' Senior Dive.—Won by McGregor, Brooklyn; McGargee, Belmar, second.

Junior Dive.—Won by M. McGregor, Belmar; H. A. Smith, Long Branch, second.

Senior, 54 Yards.—Won by H. O'Sullivan, Deal; Ramsay, Avon, second; McLaughlin, Deal, third. Time—0:31 2-5.

Boys, 54-Yard Race, Under 14 Years.—Won by Carlton Clark, Long Branch; Louis Lyonstein, Long Branch, second. Time—0:40 1-5.

Tub Race.—Won by McAlenan, Deal; Edward Green, Long Branch, second.

Elsie Hanneman Best at Diving.

There was lively competition in the girls' diving contest at the Steeplechase swimming pool, Coney Island, last night. An enthusiastic crowd watched the diving with keen interest. There were fifteen entries, and the event was won by Miss Elsie Hanneman with 184 points. The other two prizes were closely contested for, second place going to Miss Helen Kuntzler by half a point. The 140-yard handicap swim was won by Miss Amy Mullar. The summaries:

140-Yard Handicap.—Won by Amy Mullar, (41 seconds;) Martha Nash, (40 seconds,) second; Elsie Thiel, (21 seconds,) third. Time—2:46.

Fancy Diving Contest.—Won by Elsie Hanneman with 184 points; Helen Kuntzler, second with 161½ points; Florence Byington, third with 161 points.

Umpires Klem and Kane Fined.

President Lynch of the National League announced last night that Umpires Klem and Kane, who were to have refereed the New York-Chicago game in Chicago yesterday, had been fined $25. Although assigned to the contest, the arbitrators went to Pittsburg, and it was necessary to press two players into service as umpires in Chicago.

HUNGARIAN HORSE WINS $2,500 STAKE

Willy Takes the Speedway Purse in Straight Heats in Grand Circuit Racing.

A card of three races, with comparatively large fields of starters, brought out a number of racing features on the third day of the Grand Circuit meeting at the Empire City track yesterday afternoon. The attendance while not up to the first two days was quite large. A change was made in the programme for the week by racing the final of the Speedway Stake yesterday, instead of making it a feature for Saturday, and with this race now finished the meeting will end this afternoon, and to-morrow will be devoted to the regular weekly Parkway matinée.

Willy, the Hungarian-bred trotter, carried off the biggest end of the $2,500 amateur stake in a field of six starters, all of which were qualified in the two divisions, while the Speedway trotter Ismalian was allowed to race because none of the other entries appeared for the third division.

There was some interest in the first heat for the general public because the White Plains entry, Baron Dell, took the lead and kept in front to almost the head of the stretch, but regulars did not participate in the applause, because they knew Willy was simply playing with him, as was shown when he stepped into the lead at the seventh furlong, and won by three lengths. The foreigner trotted from start to finish all by himself, the only change being that after many of the entries had jigged at some place or other, including Direct Tone, James Butler, by a good drive, landed him in second position under the wire, winning second money.

Six of this year's best class pacers appeared or the Beacon Stakes with at least three of them, Ess H. Kay, 2:02¼; Geers's Walter W., and Delafield's Walter Hal, equal favorites, the first named hardly 10 per cent. higher in the betting. Ess H. Kay took the lead handily for the opening heat, and was going safely when he broke near the half, Walter Hal getting the pole, with Baron Whips and Walter W. alternating for second position. From the head of the stretch to the seventh furlong it was a battle between the two Walters, but at that point Tommy Murphy made a whipping drive behind Baron Whips and beat both under the wire, doing the last quarter in 30½ seconds.

In the second heat Walter W. was able to take the inside from third position before the turn was made, Ethan Roberts, setting the pace and Baron Whips and Walter Hal well bunched with the leaders. Although he started from last position, Ess H. Kay, stepping a long mile, had speed enough to reach the leaders at the half. Still going wide, at the last turn Baron Whips had all others well in hand, when Ess H. Kay reached him at a fast clip and beat Murphy's charge under the wire.

Drivers Murphy and White apparently knew the conditions of the race in case of a split heat better than the judges, for while the latter were reading rules and conditions, they started without the word and finished the mile with Ess H. Kay as winner. After a long discussion the race was declared finished by mutual agreement and no time taken officially.

A field of nine unruly trotters scored for the Centreville Stakes. The Cleveland entry, Miss Baritone, the chief troublemaker, had the pole, but right after the word to go gave it up by a break, causing a scramble for the inside position to the turn, where Teasel was successful in her effort, with General H. lapped by a neck behind. Alice Roosevelt and Oro Bellini were close by, all stepping at top speed. The Canadian was able to get the lead at the half by stepping the second quarter in 0:30¼, a clip which apparently tired all but Alice, which kept close to him to the wire.

At the third furlong, and while going fast enough to get among the leaders, the four-year-old filly Soprano, (2:08¾,) driven by Andrews, stopped suddenly and could hardly walk from there to the head of the stretch, where Andrews got out of the sulky. An examination showed that she had burst a blood vessel, and although bleeding quite freely, immediate attention saved her from possible danger.

Ed Geers's Demarest, driven by Frank Jones of Memphis, caused some surprise in the second heat when he took the pole at a fast clip and neither General H., Alice, nor Teasel—the latter then being driven by Andrews—could head him off at the quarter. The real fight began in the second quarter, yet Demarest was able to keep his leading position by stepping the second quarter in 0:31, by a margin of half a length. He gave up, however, the Canadian taking the lead with Teasel and Alice close by. At the head of the homestretch Aquin joined the leaders and in a corking good four-cornered contest beat Alice for place position. Teasel finished strong, but could not reach the winner.

Three races are carded for to-day, the closing day: the Bonner Memorial 2:25 trotting, the Union 2:20 pacing, and the three-year-old pacing division of the Matron Stakes. The summaries:

The Centerville Stake.—2:09 trotting; purse $1,500.

General H., b. h., by Combineer, (Haag)	1	1
Alice Roosevelt, ch. m., by The Searcher, (Murphy)	2	4
Teasel, ch. m., by Allan Downs, (Shank and Andrews)	4	2
Demarest, b. g., by Ariel Highwood, (Jones)	3	6
Aquinn, b. h., by Aquilin, (McDonald)	6	3
Miss Baritone, b. m., (McDevitt)	7	7
Soprano, ch. m., (Andrews)	dis.	

Time—2:07¼; 2:09.

The Beacon Stake—2:05 pacing; purse, $1,500.

Ess H. Kay, blk. h., by Direct Hal, (White)	6	1	1
Baron Whips, ch. g., by Baron Dillon, (Murphy)	1	2	2
Walter W., b. g., by Little Frank, (Geers)	2	3	ro.
Blacklock, blk. h., by Cukoo, (Shank)	3	5	ro.
Walter Hal, gr. h., (Murray)	4	4	
Ethan Roberts, br. g., (Healley)	5	6	

Time—2:05; 2:05¾.

Speedway Stake.—Final; purse $2,500.

Willy, b. h., by Wilburn M., (Watterson)	1	1
Direct Tone, b. g., by Directum Kelly, (Butler)	4	2
Baron Dell, b. g., by Delmarch, (Deveson)	2	5
Sable Maid, blk. m., by Rudy, (Jones)	3	4
Peter Dorsey, b. g., (Devereaux)	5	3
Ismalian, ch. g., (Hinds)	dis.	

Time—2:11¼; 2:10½.

WORLD'S PACING RECORD.

Minor Heir Does Mile Under Adverse Conditions at Galesburg in 2:00.

GALESBURG, Ill., Aug. 25.—A new world's pacing record in a race of two minutes was set to-day by Minor Heir in a special race at the Great Western Circuit harness meet. A brisk breeze was blowing, and the weather was unseasonably cool during the race, in which M. L. Hersey of Savage, Minn., drove Minor Heir to victory against Hedgewood Boy. The fastest quarter, the third, was covered in 29 seconds. The previous record of 2:00½ was held jointly by Minor Heir and Star Pointer. Hersey drove Dan Patch when that animal paced a mile against time in 1:55, but he declared that to-day's drive was the greatest that he ever made, everything considered. He asserted that the wind made the track two seconds slow, and that the temperature was too low for the best work.

J. B. Ewing of Roseville, Ill., breeder of Minor Heir, a bay horse by Heir-at-Law, saw to-day's race. Ewing sold the record breaker about two years ago for less than $5,000. As a two-year-old Minor Heir soon made a phenomenal run. He was purchased a year ago last February for $45,000, from P. C. Isaacs of Johnstown, Penn., by M. H. Savage of Minnesota.

FOUR POLO GAMES AT PIER.

Ranelagh, Bryn Mawr, Perroquets, and Cottagers the Victors.

Special to The New York Times.

NARRAGANSETT PIER, R. I., Aug. 25.—Three championship polo games and a lively contest in the series for a novice cup gave devotees of sport plenty of diversion at the Point Judith Country Club to-day, when the tourney was continued at Wildfield Farm.

The first match was between Ranelagh and Bryn Mawr in the semi-final for the open championship. Ranelagh won by a score of 12½ to 4¾.

Bryn Mawr then turned the tables on the English team and defeated Ranelagh in the final for the Narragansett Cups by a score of 14¾ to 12½.

The third match was between the Perroquets and the Meadow Brooks, who came over from Newport. The Perroquets won by a score of 6 to 5¼. It was one of the surprises of the day. The playing of J. M. Waterbury, Jr., was a feature of the game.

In the match for the Novice Cup the Cottagers defeated the Yankees by a score of 5 to 2¾.

Emily Randolph played a dashing game and made four goals out of five scored for the team. The line-up:

Open Championship.—Bryn Mawr—Alexander Brown, R. W. Harrison, R. E. Strawbridge, and C. R. Smith. Ranelagh—Lord Hugh Grosvenor, R. H. Grenfel, Earl of Rocksavage, and D. A. Gill.

Ranelagh earned 13 goals and lost ½ goal by foul; total, 12½. Bryn Mawr earned 6 goals and lost 1¼ goals by penalties; total, 4¾.

Final for Narragansett Cup.—Bryan Mawr defeated Ranelagh by 14¾ to 12½. Bryn Mawr earned 6 goals, received by handicap 10, and lost 1¼ by penalties; total, 14¾. Ranelagh earned 13 goals and lost ½ by penalty; total, 12½.

Exhibition Game.—Perroquets—H. Rich, F. H. Prince, R. L. Agassiz, and W. Balding. Meadow Brooks—J. S. Phipps, J. M. Waterbury, Jr., M. Stevenson, and Devereux Milburn.

Meadow Brooks earned 6 goals and lost by penalties ¾ goal; total, 5¼. Perroquets earned 7 goals and lost by penalties 1 goal; total, 6.

Novice Cup.—Cottagers—Emily Randolph, R. P. Smith, John Fell, and Paul Jones. Yankees—S. Mersman, P. S. P. Randolph, Jr., C. A. Smylie, and T. O'Gorman, Jr.

Cottagers earned 5 goals; total, 5. Yankees earn 4 goals and lost 1¼ by penalties; total, 2¾. Referee—Mr. H. H. Holmes.

Champions at Press Club's Meet.

The Games Committee of the New York Press Club Athletic Association is enthusiastic over the outlook for its meet to be held at American League Park on Sept. 17. Handsome prizes have attracted the entries of all the cracks, and world's, Olympic, National, collegiate, Canadian, and military champions will be in competition. Martin Sheridan will try for a new world's record with the discus, McGrath and McDonald with the fifty-six-pound weight, and John Flanagan with the sixteen-pound hammer. New York, Chicago, and Boston will be represented in an intercity relay, and Sheppard, the middle-distance wonder, will race against a select field at 600 yards. Paull and Kiviat will be opponents in a one-mile run, and George Bonhag, John Daly, and William Kramer will be among the starters in a three-mile race.

Keene to Race Horses Next Year.

LEXINGTON, Ky., Aug. 25.—An official statement was issued to-day by Major F. A. Daingerfield, brother-in-law and manager of James R. Keene's Castleton Farm here, that Mr. Keene will retire for the present from racing, but that he will be as active next year as ever. The recent sales of the Keene horses were to weed out some of the less desirable animals, according to Major Daingerfield.

Aquatic Sports of Life Savers.

The Sheepshead Bay Division of the United States Volunteer Life Saving Corps has arranged an interesting programme of aquatic sports for Sunday. The sport will start with a 100-yard swim open only to members of the division. Other events will be a 100-yard swim for members of the National Woman's Life Saving League, obstacle contests, 100-yard swim for boys under 16 years old, one-mile championship swim, winding up with a life-saving exhibition of rescue and resuscitation.

BARKER MAKES LOW GOLF SCORE AT DEAL

Garden City "Pro" Captures First Honors of Day in Open Tournament.

H. H. Barker, the Garden City "pro," led the field at the end of the first thirty-six holes of the Metropolitan Golf Association open championship tournament at the Deal Golf and Country Club yesterday, with a score of 150. This gives the former Yorkshire amateur a three-stroke lead over George Sargent of Chevy Chase, Alec Smith of Wykagyl, the National and M. G. A. title holder; J. J. McDermott, the Merchantville homebred, and Isaac Mackie of Fox Hills.

The Scotch and English professionals got their second scare of the season during the early stages. Their uneasiness was caused by the brilliancy of McDermott, the Irish-American lad who broke the course record with a 71 in the morning. This showed the way by a margin of three strokes, Barker being second with 74.

A woeful lapse in putting on McDermott's part completely changed the aspect in the afternoon, and it was this weak short game that was almost entirely responsible for his 82 in the second round. As it was, the youngster won the $10 special prize for the best morning score. Barker's 150 for the double circuit also brought down a "ten-spot," while Sargent and Mackie with 74s tied for the afternoon $10 prize.

All but one of the fifty-three entrants started, the field being made up of forty-five professionals and seven amateurs. As is usually the case, the "Simon Pures" made an indifferent showing, though Joseph Turner, Jr., of the home club, did well to get a 78 in the second round.

With such a galaxy of past and present champions on hand it is little wonder that holes on the sensational order were recorded at every turn. A study of the board at the end of the day revealed a composite score of 58 for the round—29 each way. This meant a rare collection of "birds." In fact, par was beaten on all save two holes, the tenth and eleventh.

There will be another thirty-six hole round to-day, and opinion is divided as to the probable outcome. The scores were:

H. H. Baker, Garden City, 150; George Sargent, Chevy Chase, 153; J. J. McDermott, Merchantville, 153; Alex. Smith, Wykagyl, 153; Isaac Mackie, Fox Hills, 153; Fred McLeod, St. Louis, 155; Gil Nicholls, Wilmington, 155; Herbert Strong, Apawamis, 155; John Hobens, Englewood, 157; Tom Anderson, Jr., Inwood, 157; David Hunter, Essex County, 157; Orrin Terry, Canoe Brook, 157; Tom McNamara, Boston, 158; J. R. Thomson, Philadelphia Counrty Club, 158; Will Anderson, Philadelphia Cricket Club, 159; George Low, Baltusrol, 159; F. H. Bellwood, Garden City, 159; *J. B. Turner, Jr., Deal, 160; William Hanley, New Haven, 161; George F. Sparling, Brooklawn, 161; W. D. Robinson, Atlantic City, 162; J. F. Shanley, Jr., Deal, 163; *R. M. Thomson, Knollwood, 163; Jack Campbell, Forest Hill, 163; W. Byrne, Overbrook, 163; Will Norton, Deal, 164; *P. G. Platt, Deal, 164; Thomas Edwards, Hollywood, 165; Joe Mitchell, Upper Montclair, 166; M. J. O'Loughlin, Plainfield, 166; P. F. Barrett, Toronto, 168; W. N. Braid, New Maryland, 168; W. Ogilvie, Spring Lake, 171; Donald Ball, Utica, 172; *B. T. Allen, Fox Hills, 173; J. H. Lord, Schenectady, 173; Hugh Clasby, unattached, 173; John Burke, Aronimink, 173; James Norton, Trenton, 173; Irving Stringer, St. Andrew's, 174; *John M. Ward, Garden City, 174; D. S. Mackie, Dunwoodie, 176; *F. R. Upton, Jr., Baltusrol, 176; J. R. Inglis, Fairview, 176; William Braid, Baltimore, 177; Eugene McCarthy, Massapequa, 177; Byard Beebe, unattached, 182. J. B. Mackie, Dunwoodie; Alex Pirie, Siwanoy; *J. J. Radel, Forest Hill; John Barnes, unattached, and Jack Pirie, Baltusrol, withdrew.

Sinclair Cup Golf Tournament.

BETHLEHEM, N. H., Aug. 25.—Play in the Sinclair Cup golf tournament to-day resulted as follows:

First Round—J. H. Fleming, (15,) Silver Spring C. C., won from J. J. McPartland, (15,) New Haven, by default; H. A. Waldron, (10,) Agawam Hunt Club, defeated A. H. Blackburn, (13,) Fishkill, 1 up; G. E. Hodson, (18,) New Haven C. C., defeated W. Kennedy, (15,) Newark, 2 up; D. G. McConnell, (15,) Van Cortlandt, defeated R. Sayer, (18,) Brooklyn, 4 and 2; J. M. Green, (10,) Trenton C. C., defeated G. W. Seaman, (15,) Fishkill, 1 up; J. E. Fasher, (10,) New York, defeated F. Rehnberg, (15,) Derby, 2 and 1; V. B. Burgessor, (15,) Newark, defeated G. G. White, (15,) Boston, 6 and 4; C. G. Giddings, (15,) Atlanta C. C., defeated F. English, (15,) New Haven, 4 and 2.

Second Round—Fleming defeated Waldron, 3 and 2; McConnell defeated Hodson, 4 and 2; Green defeated Burgessor, 5 and 4; Giddings defeated Fasher, 4 and 3.

National Golf Champion Beaten.

LAKE FOREST, Ill., Aug. 25.—G. M. McConnell of Edgewater sprang the surprise of the Onwentsia Golf Club's tournament this afternoon when he defeated National Champion Robert Gardner of Hinsdale, 1 up in the second round of the match play for the Mayflower Cup. Charles Evans, Jr., Edgewater, defeated D. E. Sawyer, Midlothian, 8 up and 7 to play. Kenneth P. Edwards, Midlothian, defeated Walter E. Egan, Exmoor, 1 up in 19 holes. Paul Hunter, Midlothian, defeated J. R. McNulty, Dirschwood, 7 up and 6 to play.

BROWN LEADS AT WAUMBEK.

Crack Golfers in Close Competition for White Mountain Championship.

Special to The New York Times.

JEFFERSON, N. H., Aug. 25.—The Waumbek open golf tourney for the championship of the White Mountains started to-day, C. H. Brown of St. Andrew's winning the play-off for the low gross from S. D. Bowers of Brooklawn, both getting 76s in the qualifying round. Brown got a 75 in the play-off, while Bowers got a 78. W. J. Travis, from Garden City, made a 77 in the qualifications, but went around in 71 in the afternoon, defeating W. S. Richard of St. Andrew's by 6 and 4. The summaries:

Qualifying Round.—C. H. Brown, St. Andrew's, 76; S. D. Bowers, Brooklawn, 76; B. S. Bottome, Fox Hills, 77; W. J. Travis, Garden City, 77; L. P. Myers, Saegkill, 78; H. K. Kerr, Wyantenuck, 79; H. P. Farrington, Woodland, 79; F. C. Talmadge, Plainfield, 82; B. S. Evans, Brae Burn, 82; A. G. Sprague, Old Pine, 83; E. H. English, New Haven, 84; W. S. Richard, St. Andrew's, 84; T. A. Ashley, Allston, 84; A. Gregory, Albany, 84; S. E. Thayer, Woodland, 85; W. B. Slaybeck, Ardsley, 86; E. P. Gates, Annandale, 86; William Pratt, Bretton Woods, 86; T. S. Fuller, Ardsley, 87; J. B. Taylor, Rockaway, 87; D. M. Cole, Tekoa, 87; J. W. Guile, Royal Montreal, 87; E. M. Taft, Worcester, 87; R. E. Hamilton, Vesper, 88; W. Sayer, Englewood, 89; A. Shiland, Taconic, 89; E. H. Fitler, Merion, 89; C. D. Landale, Bretton Woods, 89; T. Sauvage, Essex, 89; J. F. MacKenzie, Waumbek, 91; H. E. Cushman, Winchester, 92; J. A. Black, Ardsley, 92; L. L. Gadd, Essex, 92; A. Ritchie, Essex, 92; C. G. Little, Glenview, 92; C. H. Hart, Colonia, 92; G. C. Ainsworth, Woodland, 92; F. F. Ainsworth, Woodland, 92; A. H. Howard, Woodland, 92; A. B. Meacham, Ardsley, 93; R. F. Decker, Canoe Brook, 93; A. Litchtenheim, Wykagyl, 93; W. Ward, Waumbek, 93; C. L. English, New Haven, 94; M. M. Whedbee, Ardsley, 94; R. W. Hovey, Hartford, 94; J. I. Kay, Pittsburg, 95; G. McCook, Waumbek, 96; E. H. Strickler, Scarsdale, 96; G. F. Brown, Huntington, 97; C. B. Ludlow, Waumbek, 98; H. Q. Trowbridge, New Haven, 100; F. Correll, Fox Hills, 100; C. R. Gale, New York, 101; W. C. Sheldon, Waumbek, 101; A. Smith, Glenview, 104; R. F. Gadd, Hartford, 105; H. Williams, Waumbek, 107; C. Vietor, Waumbek, 109.

First Sixteen.—C. H. Brown defeated H. K. Kerr, 6—4; F. C. Talmadge defeated Brice Evans, 1 up, in nineteen holes; L. P. Meyers defeated E. H. English, 4 and 2; A. Gregory defeated A. G. Sprague, 5 and 4; W. J. Travis defeated W. L. Richards, 6 and 4; B. S. Bottome defeated T. A. Ashley, 9 and 8; H. P. Farrington defeated S. D. Bowers, 3 and 1; W. A. Slayback defeated Shelly Thayer, 5 and 4.

Second Sixteen.—W. E. Sayer defeated W. A. Pratt, 6 and 5; H. E. Cushman defeated R. E. Hamilton, 6 and 5; J. F. Mackenzie defeated J. A. Black, 2 up; A. Shiland defeated E. H. Fitler, 6 and 5; T. Sauvage defeated C. D. Landale, 6 and 4; J. B. Taylor defeated T. S. Fuller, 1 up; D. M. Cole defeated J. W. Yulle, 1 up.

Third Sixteen.—G. McCook defeated A. H. Howard, 2 and 1; F. F. Ainsworth defeated A. B. Meacham, 2 and 1; A. Lichtenheim defeated C. G. Little, 8 and 7; R. F. Decker defeated A. Ritchie, 2 and 1; C. H. Hart defeated L. L. Gadd, 2 and 1; R. W. Hovey defeated W. Ward, 8 and 6; C. L. English defeated G. R. Ainsworth, 5 and 4; W. M. Whedbee defeated J. I. Kay, 3 and 2.

Fourth Sixteen.—G. F. Brown drew a bye; C. B. Ludlow defeated H. Williams, 3 and 2; H. Q. Trowbridge drew a bye; C. R. Gale defeated W. C. Sheldon by default; C. Vietor defeated E. H. Strickler, 2 and 1; R. F. Gadd drew a bye; A. Smith defeated F. Correll, 1 up, in nineteen holes.

Riverside Tennis Results.

Nearly fifty players participated in the opening rounds of singles in the all-comers lawn tennis tournament which opened yesterday afternoon on the Riverside Tennis Courts, at Ninety-sixth Street and West End Avenue. The summaries:

First Round.—M. A. Bergfelt beat William Telbey, 6—1, 6—1; M. A. Granbow beat P. W. Billwilley, 6—4, 6—4; M. Sheldon beat M. Peabody, 6—3, 6—4; P. Shultzberg beat A. J. Mayer, 6—1, 6—2; M. H. McGuire beat H. H. Knapp, 6—4, 6—0.

Second Round.—The Rev. E. H. Lowther beat A. Mandelstam, 6—1, 6—0; Erving Ottenberg beat F. W. Stout, 6—2, 1—6, 6—4; H. Cullman beat J. R. Marks 6—0, 6—4; Paul Foerster beat V. L. Pettigrew, 6—2, 6—1; G. E. Holbrook beat S. H. Voshell by default; J. F. Sammis beat W. L. Kinkead, 2—6, 6—3, 6—1; Henry Wiseltier beat R. Peardon, 6—4, 3—6, 6—1; L. Dreyfus beat Allan Read, 6—4, 6—3; G. W. Salinger beat W. Dreyfus, 6—2, 6—3; Schultz-Berg beat McGuire, 7—5, 6—1.

Goulette Beats Kramer in Cycle Race.

NEW HAVEN, Conn., Aug. 25.—Alfred Goulette of Australia won the professional match race from Frank L. Kramer to-night at the National Cycle Track here, taking two out of three heats. Kramer won the first heat, a mile sprint, in 2:25; Goulette took the second, an Australian pursuit, in 13:29. The final heat, a five-mile motor-paced race, was won by Goulette in 8:47. Elmer Collins of Lynn, Mass., defeated P. O'Sullivan Hehir of Australia in a fifteen-mile motor-paced race.

May Not Race Through Rapids.

The motor boat race through Niagara whirlpool rapids, which is to take place on Sept. 17, is likely to have a small number of starters, judging from the way many of the entries have been withdrawn. At first it was supposed that twenty boats would start, but half this number have advised the committee in charge of the race that they cannot take part this year, and suggest putting it off for another year. All entries and detailed descriptions of the boats must be in the hands of the committee at Buffalo on Sept. 1. Claus P. Larson of Cleveland is building a 14-foot boat in which he says he will go through the rapids regardless of whether the race is held.

WILLIAMS GETS A BEATING.

Negro Fighter, However, Lasts to End of Bout with Owney Langdon.

"Coke" Williams, a negro boxer of Brooklyn, stood up under a terrific battle for ten rounds against Owney Langdon in the star bout of the Long Acre A. A. last night, but after the second round was apparently defeated, despite the fact that he managed to last to the end of the bout.

In the first round both men boxed cleverly, and it looked as though it might be an interesting contest, but Langdon directed his work entirely toward his opponent's body, which he continued all through the bout, and weakened the colored man considerably.

There was very little work at long range, as Langdon fought continually at close quarters, pounding against Williams's kidneys and using short-arm jolts to the face much faster than his opponent, and in this way wore him down.

Langdon did all the forcing, and carried the fighting to the negro, who would land an occasional blow, but did no damage. Williams was floored from a hard right-hand jab in the third round, which marked the approach of his defeat, and was just saved by the bell in the fifth, after being battered all over the ring.

Williams hugged and clinched all through the remaining rounds, but made one short rally in the seventh, when he changed his tactics to shifting, and scored several times to the face. Langdon sent the colored man to the mat for the count of nine in the eighth round, and almost put him away in the last, landing at will, but, being weak, was unable to score the necessary blow.

SHOOTERS WIN HONORS.

Sergeant Clark of Indiana Captures National Individual Championship.

CAMP PERRY, Ohio, Aug. 25.—The National individual rifle match was won to-day by Sergt. Scott Clark of Company D, Second Indiana Regiment, who by two points led Capt. Frederick H. Heidenreich of the District of Columbia. The ten leaders scored as follows: Sergt. Scott Clark, Company D, Second Indiana, 274; Frederick H. Heidenreich, District of Columbia, 272; Corp. Harry L. Adams, Troop C, Fifteenth Cavalry, 270; Midshipman William W. Smith, navy, 268; Midshipman Robert E. Kerr, Naval Academy, 268; Corp. Ernest E. Eller, Marine Corps, 268; First Sergt. Herman E. Stadie, Company L, Thirtieth United States Infantry, 267; Corp. George W. Farnham, Marine Corps, 266; Private Forest Nagler, Troop A, First Wisconsin Cavalry, 265; Sergt. Matt Klem, Troop D, Fifteenth Cavalry, 265.

The military rifle championship of the United States, which goes to the contestant making the highest aggregate score in the President's and the National individual matches, was won by Corp. George W. Farnham of the Marine Corps, who scored 547. Corp. Harry L. Adams, Troop C, Fifteenth Cavalry, was second, with 546, and Corp. W. A. Fragner of the Marine Corps, third, at 544.

The National pistol match was won by Capt. Jay Pearl of the Coast Artillery Corps, who scored 419. Private R. B. Dennis, Troop A, Ohio, was second, 418. The winners of the special $20 prizes were: Slow fire, Capt. Hopkins, [illegible]; rapid fire, Capt. Hopkins, 185; timed fire, Sergt. Major George C. Olcott, First Missouri, 174.

Open Tennis at New Rochelle.

The New Rochelle Tennis Club of New Rochelle, N. Y., has just issued its programme for the annual open tournament for the Quaker Ridge Championship Cup, which will be started on Saturday, Sept. 3. The events will be men's singles and doubles and mixed doubles, the best two out three advantage sets to decide the preliminary matches in the men's singles and doubles, and three out of five sets to prevail in the finals. First and runner-up prizes will be awarded in each event, and in the men's single a consolation prize will be open to all contestants defeated in their first match of actual play. In addition to these prizes, the winner of the men's singles will become the holder of the championship cup presented by J. H. Ranger. William Judson Clark will be referee of the tournament. Entries close on Aug. 31 with Lowell Lamb, 52 East Tenth Street, New York City.

Massachusetts Wins at Chess.

CHARLOTTE, N. Y., Aug. 25.—The inter-State team chess match between six players representing New York State, and an equal number representing Massachusetts, was concluded to-day, the men from New England winning the encounter by four games to two. K. S. Howard, Rochester, won his game; Black of Brooklyn and R. J. Guckemus of Utica drew their respective games for New York. On the opposing side H. G. Daniel, Dr. D. B. Lepper, and W. T. Miller won, while G. H. Walcott and J. L. Clark drew.

The Rochester Chess Club and an organization of Oneida County played a tie match on four boards for the newly established Genesee trophy. The tie will be played off. The tournament will close to-morrow.

Smith Gray & Co.

Foremost Clothiers Since 1845.

The 3rd Mundy, the hat hit of the year, is on sale to-day in all the Smith Gray stores. It's a new soft Imperial and has all the style, finish, appearance and service quality of a $5 hat at $3.

It comes in all colors, proportions and finishes, of which there is one exactly suited to you. It is of a style which appeals to and becomes all types of men.

A purchase to-day means a full season's wear.

Smith Gray & Co.

Two Brooklyn Stores:
Fulton St. at Flatbush Av.
Broadway at Bedford Av.

SG Co

Two New York Stores:
Broadway at Warren St.
Across from City Hall.
5th Av., Bet. 27th & 28th Sts.

A Bailey Electric equipped with the Edison Storage Battery goes 139 1-2 miles on a single charge

Results accomplished on Edison "Day Outing" Trip No. 4, with Bailey Electric

Total weight of car with two persons, 2,357 pounds.
Start 40th Street and Lexington Avenue, New York, 7:16 A. M.
Returned to starting point 12:34 A. M.
Actual running time, minus time consumed waiting for ferries and stop for dinner, 6 hours 24 minutes.
Distance covered in accomplishing this route, 87¾ miles.
Car, run to a complete discharge of battery after finish of route, gave a margin of 51¾ miles excess.
Total mileage for the day on a single charge of the battery, 139½ miles.
Some pretty country; roads on the average good.

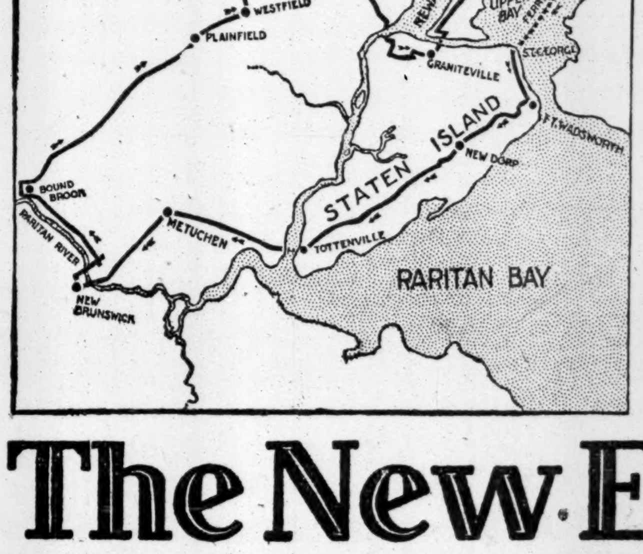

THIS is the best record yet in the series of "day outing" test trips conducted by Mr. Edison.

On trip No. 1 the car ran 102 miles on a single charge of the battery; on trip No. 2 it ran 116 miles; on trip No. 3, 122½ miles, and now on trip No. 4, 139½ miles—giving a margin of 51¾ miles excess over the 87¾ mile trip which was planned for the "day's outing."

In these "day outing" tests the route, as shown in the map accompanying each of these announcements, is laid out beforehand. The battery is given a maximum charge and the full route traveled. After returning to starting point the car is run to completely exhaust the battery, to show exactly how much *more* mileage the battery contained than was necessary to bring the car back to the starting point—the margin of *certainty*.

The cars now regularly equipped with the Edison Storage Battery are the Detroit Electric and the Bailey Electric—and these are used alternately in the "day outing" trips.

Neither Mr. Edison nor the Edison Storage Battery Company has any interest in either of these cars, other than to prove Mr. Edison's contention that with the right battery equipment the electric is the real *family* car, because of its absolute safety, because it can be run by anyone after a few minutes' instruction, because it has longer life than a gasoline car and costs infinitely less to maintain.

But there is only one "right" battery equipment—

The New Edison Storage Battery

Edison Storage Battery Co., 121 Lakeside Ave., Orange, N. J.

SHOWER OF HITS WINS FOR YANKEES

White Sox Get One Scratch Hit Until the Ninth Inning, When They Rally for Four Runs.

New York...3 0 1 0 2 0 1 1 ..—8
Chicago ....0 0 0 0 0 0 0 0 4—4

NEW YORK.	A.B.	R.	H.	P.O.	A.	E.
Daniels, cf	5	0	2	4	0	0
Wolter, rf	4	1	0	2	0	1
Chase, 1b	4	4	3	8	0	0
Knight, ss	3	0	2	3	0	0
Laporte, 2b	3	2	2	1	1	0
Roach, lf	4	1	2	3	0	0
Austin, 3b	4	0	2	3	2	0
Criger, c	2	0	1	3	0	0
Hughes, p	4	0	1	0	2	0
Total	33	8	15	27	5	1

CHICAGO.	A.B.	R.	H.	P.O.	A.	E.
Lord, 3b	4	0	0	2	1	0
Zeider, ss	4	1	1	3	2	1
Meloan, rf	4	1	1	4	1	0
Dougherty, lf	4	1	1	0	0	1
Tannehill, 1b	4	0	0	4	1	0
Zwilling cf	3	0	1	4	1	0
Parent, 2b	4	0	1	2	0	0
Sullivan, c	4	0	0	4	3	0
Lange, p	0	0	0	0	0	1
Scott, p	2	1	1	1	2	0
Total	33	4	6	24	11	3

Two-base hits—Chase, Knight, Roach, Dougherty. Three-base hits—Knight, Roach. Home run—Laporte. Sacrifice flies—Knight, Laporte. Left on bases—Chicago, 4; New York, 8. First base on error—New York, 1. Double plays—Meloan, Scott, and Lord; Zwilling and Zeider. Struck out—By Scott, 2; by Hughes, 3. Bases on balls—Off Lange, 1; off Scott, 2; off Hughes, 2. Wild pitch—Scott. Hits—Off Lange, 1 in two-thirds inning; off Scott—14 in seven and one-third innings. Umpires—Messrs. O'Loughlin and Egan. Time of game—One hour and forty-eight minutes.

When the Yankees had Chicago roped, staked, and branded on the Hilltop yesterday the White Sox broke loose and tapped the seemingly mysterious pitching of Tom Hughes for five hits and four runs. All this happened in the ninth inning, up to which time Hughes had given them a lone scratch hit, and it honestly looked as if the Sox had about as much chance of pelting his slants as a stranger would have of finding his way around Brooklyn at night. It was a batting holiday for the Yankees, and after Laporte sent Lang from the mound in the first inning with a homer Scott was introduced, and he was poked to every corner of the hill. The score was 8 to 4.

Whatever Scott had on the ball yesterday was made to order for Chase's men. Hal himself got a double and two singles, Knight got a three-bagger and a two-base drive. Roach got the same. It's a good many moons since the Yankees indulged in such a batting dissipation.

For eight innings the Sox bowed humbly before Hughes with hitless regularity. He fanned only three of them, but he made about all the others hoist the pill into a constant shower of flies. In the third inning Scott hammered a grounder straight at Knight, but Austin butted in and tried to take the ball, but it made a quick bound and hit his arm. That went for a scratch hit.

The White Sox all this time were kept away from second base. Nobody got there until Scott did in the ninth. To watch Chicago play you'd think they had lost all their friends, relatives, and their meal tickets. In the seventh inning Hugh Duffy sneaked away from the bench and hurried to the shower baths after being banished for umpire baiting, where he filled his eyes and ears with soap so that he could neither see nor hear. That's how tickled he was with his team. About the only good thing that can be said to-day about the Sox is to publish that story again about Billy Sullivan's catch from the Washington Monument.

Daniels, the first man that faced Lang, skied. Wolter walked. Chase lifted the ball to Dougherty, and Pat dropped it just as if it was a hot plate of "wheats." Lang threw the ball to second to catch Chase off the bag. It was a nice little throw, but Lang had been misinformed about the location of the sack. Wolter and Chase moved up a base each on the pitcher's ignorance. Knight hit a sacrifice fly to Meloan and Wolter scored. Laporte ripped off a frenzied slam to deep centre, and he made the course of bases in bogey, sending Chase in ahead of him. Lang was placed in the care of a physician, and the Sox looked around the lot to see where the pitcher had thrown his arm. Scott came to the rescue, and Roach hoisted to centre.

Scott was apple pie à la mode for the Yank appetites, with powdered sugar heaped on. Chase's double and Knight's triple gave a run in the third and two more came in the fifth. With one out, Chase jammed to centre and Knight flied to Zwilling. (It would be a shame to turn out a neat pun on that name.) Chase stole second and scored on Laporte's smash. Roach tripled, scoring Laporte. A single by Chase in the seventh, Knight's double, and Laporte's sacrifice fly gave another tally, and the last one came in the eighth, when on four hits, one of them a double, all the Yankees could do was to get a single run. Get out the Jamaica ginger—the big bottle.

Hughes went into the ninth inning with volumes of unsolicited advice how to finish up with a no-hit game. Even Jimmy Austin yelled, "No hits, Tommy, old top." Thereby Austin conceded that he had made an error on Scott's grounder. Whoever in the history of baseball before ever heard a ball tosser admit that he made an error? And the funny thing is that Austin can't get the error even though he wants it.

Scott walked in the ninth. Then the bombardment started. Hughes's delivery had lost all its charm. The Sox were hep. Lord grounded out. Zeider and Meloan singled, Dougherty doubled, Tannehill flied, Zwilling and Parent singled, and all this gave four runs. Billy Sullivan was the third out on an easy fly to Knight.

Tailenders Trip Up Leaders.

PHILADELPHIA, Aug. 25.—St. Louis hit the ball very hard to-day and won the opening game of the series here by 9 to 6. Murphy, in five times at bat, made a home run, a triple, a double, and two singles, his total of eleven bases probably being a season's record. Truesdale, Stone, and Newnam also distinguished themselves at bat. Score:

ST. LOUIS.	AB	R	H	PO	A
T'sdale, 2b	4	2	3	3	4
Stone, lf	5	3	4	3	0
N'nam, 1b	4	2	3	9	0
Griggs, rf	5	0	0	1	0
H'tzell, 3b	5	0	2	2	4
Wallace, ss	5	0	2	1	3
Schw'r, cf	2	2	1	0	0
Stephens, c	3	0	1	8	1
Linke, p	3	0	0	0	1
Bailey, p	1	0	0	0	0
Total	37	9	16	27	13

PHILADELPHIA.	AB	R	H	PO	A
Lord, lf	4	0	0	0	0
Oldring, cf	6	0	1	2	0
Collins, 2b	2	0	1	2	3
Baker, 3b	5	0	1	1	2
Davis, 1b	2	0	0	2	0
Houser, 1b	1	1	0	5	1
Murphy, rf	5	2	5	1	0
Barry, ss	4	1	1	4	2
Thomas, c	1	0	0	4	0
Liv'stone, c	3	1	1	5	2
Plank, p	1	0	0	0	1
Morgan, p	1	0	0	0	3
Dygert, p	0	0	0	0	0
Atkins, p	0	0	0	0	1
*McInnes	1	0	0	0	0
‡Hartsel	1	0	0	0	0
†Bender	1	0	1	0	0
§Coombs	1	0	0	0	0
Total	39	6	12	27	17

*Batted for Davis in fifth inning.
†Batted for Morgan in eighth inning.
‡Batted for Dygert in seventh inning.
§Batted for Atkins in ninth inning.

Errors—Wallace, Collins, Barry, Thomas.

St. Louis..............1 0 2 0 2 1 0 1 2—9
Philadelphia ....0 0 0 0 0 0 5 0 1—6

Left on bases—St. Louis, 6; Philadelphia, 11. Two-base hits—Truesdale, Stone, Murphy, Bender, Hartzell. Three-base hits—Murphy, Collins, Newnam. Home run—Murphy. Sacrifice hit—Stephens. Sacrifice fly—Truesdale. Double plays—Collins, Barry, and Davis; Houser and Barry. First base on errors—St. Louis, 1; Philadelphia, 1. Stolen bases—Newnam, (2,) Hartzell, Collins, (2.) Hits—Off Plank, 7 in three innings; off Morgan, 4 in three innings; off Dygert, 1 in one inning; off Atkins, 4 in two innings; off Linke, 11 in six and two-third innings; off Bailey, 1 in two and two-third innings. Struck out—By Plank, 3; by Morgan, 2; by Atkins, 1; by Linke, 3; by Bailey, 2. Bases on balls—Off Morgan, 2; off Atkins, 1; off Linke, 6; off Bailey, 2. Wild pitches—Morgan, Atkins. Time of game—Two hours and forty minutes. Umpires—Messrs. Connolly and Colliflower.

Cobb's Home Run Beats Senators.

WASHINGTON, Aug. 25.—A home run by Ty Cobb in the eleventh inning to-day enabled Detroit to triumph over Washington, 8 to 2. Cobb's batting and Moriarty's fielding were the features. Score:

DETROIT.	AB	R	H	PO	A
M'Int're, lf	4	1	1	4	0
Delch'y, 2b	5	0	1	2	2
Cobb, cf	5	1	3	5	0
Crawf'd, rf	3	0	0	0	0
Mor'ty, 3b	4	0	0	1	4
Bush, ss	2	0	1	1	4
T. Jones, 1b	5	1	2	12	0
Casey, c	4	0	1	5	2
Works, p	4	0	2	1	0
Total	36	3	11	33	12

WASHINGTON.	AB	R	H	PO	A
Milan, cf	4	1	1	4	3
Sch'fer, 2b	3	0	1	4	1
Conroy, lf	5	0	0	3	0
Gessler, rf	5	0	1	0	0
McB'de, ss	5	0	0	3	4
Elb'f'd, 3b	4	1	1	1	2
Ungl'b, 1b	3	0	1	6	1
A'smith, c	4	0	2	9	4
Groom, p	4	0	0	0	3
Total	37	2	5	33	18

Errors—Bush, Casey, Works, Schaefer, McBride.

Detroit.........0 0 1 0 1 0 0 0 0 0 1—3
Washington.....1 0 0 0 0 0 0 1 0 0 0—2

Two-base hits—Gessler, Casey. Three-base hits—Cobb, T. Jones. Home run—Cobb. Sacrifice hits—Schaefer, Moriarty, Unglaub. Stolen bases—Elberfeld, Milan. Double play—Ainsmith and McBride. Left on bases—Washington, 6; Detroit, 7. Bases on balls—Off Groom, 5; off Works, 3. First base on errors—Washington, 2; Detroit, 1. Struck out—By Groom, 5; by Works, 8. Passed ball—Ainsmith. Time of game—Two hours. Umpires—Messrs. Evans and Kerin.

BASEBALL

Yesterday's Results.

AMERICAN LEAGUE.
New York, 8; Chicago, 4.
St. Louis, 9; Philadelphia, 6.
Detroit, 3; Washington, 2.
(Eleven innings.)
Boston, 7; Cleveland, 4.

NATIONAL LEAGUE.
Chicago, 6; New York 1.
Philadelphia, 7; Cincinnati, 2.
Pittsburg, 4; Brooklyn, 3.
(Twelve innings.)
Boston, 2; St. Louis, 1.

EASTERN LEAGUE.
Jersey City, 5; Toronto, 3.
(Eleven innings.)
Newark, 5; Montreal, 2.
Rochester, 9; Providence, 0.
Baltimore, 5; Buffalo, 2.
Buffalo, 2; Baltimore, 1.

Standing of the Clubs.

AMERICAN LEAGUE.

	W.	L.	P.C.		W.	L.	P.C.
Philadelphia	79	35	.693	Cleveland	50	64	.438
Boston	68	48	.586	Washington	51	66	.436
New York	66	50	.569	Chicago	45	68	.398
Detroit	65	51	.530	St. Louis	35	77	.312

NATIONAL LEAGUE.

	W.	L.	P.C.		W.	L.	P.C.
Chicago	76	35	.685	Cincinnati	56	58	.492
Pittsburg	67	43	.609	Brooklyn	44	68	.393
New York	63	46	.577	St. Louis	44	70	.386
Philadelphia	57	55	.509	Boston	42	74	.362

EASTERN LEAGUE.

	W.	L.	P.C.		W.	L.	P.C.
Rochester	71	46	.607	Buffalo	55	62	.470
Newark	72	51	.585	Montreal	54	63	.462
Toronto	64	55	.538	Providence	50	69	.420
Baltimore	63	60	.512	Jersey City	50	73	.407

Where They Play To-day.

AMERICAN LEAGUE.
Chicago at New York.
Detroit at Washington.
Cleveland at Boston.
St. Louis at Philadelphia.

NATIONAL LEAGUE.
New York at Chicago.
Brooklyn at Pittsburg.
Philadelphia at Cincinnati,
(Two games.)

EASTERN LEAGUE.
Jersey City at Toronto.
Newark at Montreal.
Providence at Rochester.
Baltimore at Buffalo.

Boston Seemed Beaten, but Won.

BOSTON, Aug. 25.—Mitchell, Cleveland's pitcher, went wild in the eighth inning to-day, and by a batting rally Boston won a game apparently lost, the score being 7 to 4. Smith was batted hard in the first part of the game, but Wood was very effective. Score:

BOSTON.	AB	R	H	PO	A
Hooper, rf	3	0	1	5	1
Purtell, 3b	2	1	2	2	0
Speaker, cf	2	1	0	2	0
Stahl, 1b	4	1	0	8	1
Lewis, lf	4	1	1	1	0
Wagner, ss	2	1	1	0	2
Engle, 2b	3	1	1	1	[illegible]
Kleinow, c	3	0	1	7	1
C. Smith, p	0	0	0	0	3
*Moskiman	0	0	0	0	0
Wood, p	2	1	0	1	1
†Hall	1	0	0	0	0
Carrigan, c	0	0	0	0	0
Total	25	7	7	27	12

CLEVELAND.	AB	R	H	PO	A
Turner, 3b	4	0	1	0	0
T'mason, rf	4	1	2	0	1
B'm'h'm, cf	4	1	1	3	1
Lajoie, 2b	4	1	1	3	2
Stovall, 1b	4	1	2	6	0
Krueger, lf	4	0	2	2	0
Ball, ss	4	0	1	3	2
Land, c	3	0	1	7	2
Mitchell, p	3	0	0	0	3
H'kness, p	0	0	0	0	0
‡Niles	1	0	0	0	0
Total	35	4	11	24	11

*Batted for Smith in the third inning.
†Batted for Harkness in the ninth inning.
‡Batted for Kleinow in the eighth inning.

Errors—Wagner, Ball, Land.

Boston...............0 1 0 0 0 0 0 6 ..—7
Cleveland...........0 0 4 0 0 0 0 0 0—4

Two-base hit—Lajoie. Three-base hit—Hooper. Hits—Off Smith, 6 in 3 innings; off Wood, 5 in 6 innings; off Mitchell, 6 in 7 2-3 innings; off Harkness, 1 in 1-3 inning. Sacrifice hits—Hooper, Birmingham. Sacrifice flies—Hall, Wagner. Stolen bases—Lewis, Wagner (2,) Engle. Double play—Hooper and Kleinow. Left on bases—Cleveland, 8; Boston, 6. First base on balls—Off Mitchell, 6; off Smith, 3; off Harkness, 2. First base on errors—Boston, 1. Hit by pitcher—By Mitchell (Speaker.) Struck out—By Mitchell, 3; by Smith, 1; by Wood, 4. Time of game—Two hours. Umpires—Messrs. Perrine and Dineen.

MINOR LEAGUE RESULTS.

American Association.

Minneapolis, 3; Columbus, 2.
Louisville, 6; Milwaukee, 2.
Toledo, 5; Kansas City, 4.
St. Paul at Indianapolis—rain.

Connecticut League.

Northampton, 5; Springfield, 2.
New Haven, 7; Hartford, 0.
Holyoke, 2; Bridgeport, 1.
New Britain-Waterbury game scheduled for yesterday was played previously.

Tri-State League.

Johnstown, 12; Reading, 3.
Harrisburg, 4; York, 1.
Williamsport, 11; Lancaster, 4.
Trenton, 7; Altoona, 4.

New York State League.

Elmira, 3; Albany, 0.
Syracuse, 4; Wilkesbarre, 1.
Utica, 4; Scranton, 3.
Utica, 6; Scranton, 0.
Troy, 5; Binghamton, 2.

New England League.

Worcester, 6; Lynn, 1.
Lynn, 7; Worcester, 4.
Fall River, 6; Brockton, 3.
New Bedford, 7; Lawrence, 2.
Lowell, 9; Haverhill, 1.

Southern League.

Birmingham, 5; Chattanooga, 0.
Atlanta, 2; Montgomery, 1.
Memphis at Mobile—Wet grounds.

Get a Button; See Ball Game Sunday.

Special to The New York Times.

ALBANY, N. Y., Aug. 25.—"I favor Sunday baseball" buttons appeared on lapels and caps to-day about the streets. It was learned that these buttons were being sold by the Lotus Club at 25 cents each, and that they entitled their possessors to admission to Chadwick Park on Sunday, when the Albany and Binghamton State League clubs will play an "exhibition" game in the championship series. Since Gov. Hughes's crusade against Sunday ball playing for revenue there has been no professional Sunday baseball playing here. The button plan was hit upon during the present week.

American League Bulletin.

CHICAGO, Aug. 25.—President B. B. Johnson of the American Baseball League to-day issued the following list of releases and contracts affecting fourteen players:

Releases.—By St. Louis to Milwaukee, J. P. Gilligan; to Denver, A. G. Fisher and E. Kinsella. By Detroit, (unconditionally,) F. Donahue. By Boston to Sacramento, F. Arellanes; to Providence, Foley and Barberich; to Chicago, H. Lord and A. McConnell; to Waterbury, Hearne. By Chicago to Boston, W. Purtell and F. Smith.

Contracts.—With Chicago, A. Slight, (1911.) With St. Louis, M. Hall.

Prize for New Catching Record.

Preston Gibson of Washington has offered a prize of $100 to any major league catcher who will break the record for catching a ball thrown from the top of the Washington Monument. Mr. Gibson threw the ball which Charles Street caught in 1908, when the record was made. Street caught the thirteenth throw. Sullivan now holds the record, having caught on Wednesday the eighth, tenth, and eleventh balls thrown. Crawford and Schmidt of the Detroit team probably will go after a new record this week, catching the ball with the use of a small glove insead of a catcher's mitt.

BASEBALL, 4 P. M. N. Y. Americans vs. Chicago. American League Park. Adm. 50c.—Adv.

COLE LETS GIANTS DOWN WITH ONE RUN

Cubs Give George Wiltse a Hard Beating and He Retires After the Game Is Lost.

Chicago ....0 1 3 0 2 0 0 0 ..—6
New York ..1 0 0 0 0 0 0 0 0—1

CHICAGO.	A.B.	R.	H.	P.O.	A.	E.
Evers, 2b	5	0	0	1	1	0
Sheckard, lf	5	0	0	7	0	0
Hofman, cf	3	1	2	3	0	0
Archer, 1b	4	1	1	9	0	1
Zimmerman, 3b	4	2	2	2	3	0
Schulte, rf	3	0	1	0	0	0
Tinker, ss	4	2	2	3	2	1
Kling, c	4	0	2	2	0	0
Cole, p	4	0	1	0	3	0
Total	36	6	11	27	9	2

NEW YORK.	A.B.	R.	H.	P.O.	A.	E.
Devore, lf	3	0	0	2	0	0
Doyle, 2b	4	1	1	2	3	1
Snodgrass, cf	3	0	0	5	0	0
Murray, rf	3	0	1	3	0	0
Bridwell, ss	2	0	1	2	2	1
Devlin, 3b	3	0	0	1	0	0
Merkle, 1b	4	0	0	4	0	0
Meyers, c	4	0	0	4	0	0
Wiltse, p	2	0	0	1	1	0
Crandall, p	0	0	0	0	0	0
*Becker	1	0	0	0	0	0
†Shafer	1	0	0	0	0	0
Total	30	1	3	24	6	2

*Batted for Wiltse in the seventh inning.
†Batted for Crandall in the ninth inning.

Two-base hits—Archer, Tinker. Three-base hits—Doyle, Zimmerman, Tinker. Home run—Hofman. Hits—Off Wiltse, 10 in 6 innings; off Crandall, 1 in 2 innings. Sacrifice hits—Murray, Schulte. Stolen bases—Snodgrass, Evers. Left on bases—New York, 9; Chicago, 8. First base on balls—Off Cole, 5; off Wiltse, 1. First base on errors—Chicago, 2; New York, 1. Hit by pitcher—By Cole, (Devore.) Struck out—By Cole, 2; by Wiltse, 3; by Crandall, 1. Time of game—One hour and forty minutes. Umpires—Messrs. Overall and Keeler.

Special to The New York Times.

CHICAGO, Aug. 25.—Artie Hofman got back into harness to-day just in time to grab the rôle of chief gunner in the explosion of a lot of long-range ammunition, which eventually drove George Wiltse to cover, and gave King Cole an easy victory over the Giants of New York in the first game of their ultimate series of 1910 in our midst. Score, 6 to 1.

After a start that was a bit ragged the Cubs and Giants were on even terms at one run apiece, when the local half of the third inning brought Hofman first to bat. Having just brought his injured knee out of the convalescent ward, Artie was a bit tender about overtaxing it in the sprint way. On his previous trip to the plate he had worked Wiltse for a walk, which did not produce any results, so this time he proceeded to whack the ball so far away that he could walk around the circuit instead of stopping at first base. Into the far four-bit seats did Hofman knock the ball, and it was followed by two more wallops equally vicious, although not quite as long, by Zimmerman and Tinker, the result being three tallies and the game.

It was a fearful clubbing the Cubs gave their hated rivals, all things considered. They touched Wiltse's south-paw offerings for only ten hits in six innings, which is not unprecedented. Chance's men seemed averse to getting anything as measly as a single. Their ten hits netted them a total of nineteen corners, and in addition to Hofman's home run they included three-baggers by Zimmerman and Tinker, and two-baggers by Tinker and Archer. Five of the ten hits were singles, but two of those were bunts and two more were scratches.

And to add to Wiltse's discomfiture his support was not of the best. Two of the Cubs' runs in the third inning were scored because the Indian dropped the ball in a close play at the plate, and a boot by Bridwell contributed another. When six innings had passed with a margin of 6 to 1 against him Wiltse was withdrawn from the exposed position occupied and saved up for a better day. Crandall went on and let the Cubs down with one hit in two rounds.

Cole was master of the situation at all times after the first inning, in which Doyle cut loose with an unexpected three-bagger and scored New York's only run on a sacrifice fly by Murray. Thereupon Cole closed up like a razor cut when anointed with powdered alum. For the rest of the way the Giants got exactly two singles off him, and one of those was almost coppered by Joe Tinker. From the opener until the last man was out Cole was in a hole only once, and he pulled himself out of that with ridiculous ease by striking out two of John McGraw's followers. Those were the only whiffs registered by the king, but one will never know how many he might have struck out if he had been driven to it.

For one inning the Giants installed themselves in the lead. With one down Doyle soaked a triple into left centre, waited around while Snodgrass walked and stole second, then hustled home on Murray's fly to Sheckard. That completed the run-making for the other fellows. In the fourth there were threats when Murray opened with a short fly, which Tinker reached, but could not hold. Bridwell then walked, but Cole struck out Devlin and Merkle. Meyers lined to Evers. Later on, in the sixth, after the Cubs had their six runs intact a couple more Giants got on the bases by way of a single and a pass coming together, but the next went out.

Byrne Steals Home for Winning Run.

PITTSBURG, Aug. 25.—Pittsburg defeated Brooklyn in twelve innings to-day, Byrne stealing home with the winning run. The work of the outfielders was a feature, the two left fielders having seventeen putouts. Score:

PITTSBURG.	AB	R	H	PO	A
Byrne, 3b	6	2	2	1	2
Leach, cf	6	1	1	1	0
Clarke, lf	4	0	3	7	0
Wagner, ss	5	0	0	4	1
Flynn, 1b	5	0	0	5	2
Wilson, rf	5	1	2	3	0
Gibson, c	5	0	0	7	1
McK'nie, 2b	5	0	3	5	3
Leifield, p	3	0	0	3	2
*Hyatt	1	0	0	0	0
Phillippe, p	1	0	0	0	0
Total	46	4	11	36	12

BROOKLYN.	AB	R	H	PO	A
Dav'son, cf	5	0	0	7	1
Daub't, 1b	5	0	0	11	1
Wheat, lf	5	1	1	10	0
Hummel, 2b	4	1	1	3	3
Burch, rf	5	0	1	1	0
Lennox, 3b	4	0	1	1	4
Smith, ss	3	1	0	1	4
Bergen, c	5	0	1	1	0
Bell, p	5	0	1	0	1
Total	42	3	6	†35	14

*Batted for Leifield in ninth inning.
†Two out when winning run was scored.

Errors—Byrne, Leifield, Hummel, Lennox, Smith, (2.)

Pittsburg ....0 0 0 0 0 2 1 0 0 0 0 1—4
Brooklyn .....1 1 0 0 0 0 1 0 0 0 0 0—3

Two-base hits—Bergen, Byrne. Three-base hit—Clarke. Home runs—Wheat, Hummel. Sacrifice hit—Clarke. Stolen bases—Byrne, (2,) Wilson, McKechnie, Smith. Bases on balls—Off Leifield, 2; off Phillippe, 1; off Bell, 2. Struck out—By Leifield, 3; by Bell, 1. First base on errors—Pittsburg, 2; Brooklyn, 2. Left on bases—Pittsburg, 10; Brooklyn, 6. Hits—Off Leifield, 4 in nine innings; off Phillippe, 2 in three innings. Time of game—Two hours and twenty-eight minutes. Umpires—Messrs. Brennan and O'Day.

Doves Hit Willis at Right Time.

ST. LOUIS, Aug. 25.—Boston won from St. Louis to-day by hitting Willis when hits were most needed. Mattern was effective, except in the ninth, when he was hit for a pair of triples. Score:

BOSTON.	AB	R	H	PO	A
Collins, lf	3	0	0	5	0
Herzog, 3b	4	0	1	1	3
Shean, 2b	3	0	1	3	3
Sharpe, 1b	4	0	0	10	0
Miller, rf	3	1	2	3	0
Sw'ney, ss	4	1	2	1	5
Beck, cf	4	0	0	1	0
Rariden, c	3	0	0	3	0
Mattern, p	3	0	1	0	1
Total	31	2	7	27	12

ST. LOUIS.	AB	R	H	PO	A
Huggins, 2b	3	0	0	2	4
Ellis, lf	4	0	0	2	1
Mowrey, 3b	4	0	0	1	3
K'tchy, 1b	4	1	1	14	0
Evans, rf	2	0	0	0	0
Bres'h'n, c	3	0	1	2	2
Oakes, cf	2	0	0	1	0
Zacher, cf	1	0	0	1	0
Betcher, ss	2	0	0	3	4
Hauser, ss	1	0	0	1	1
Willis, p	2	0	0	0	2
Harmon, p	0	0	0	0	0
*Phelps	1	0	0	0	0
†Hulswitt	1	0	0	0	0
Total	30	1	4	27	18

*Batted for Oakes in the seventh inning.
†Batted for Willis in the eighth inning.

Errors—Konetchy, Willis.

Boston ....0 0 0 0 1 0 1 0 0—2
St. Louis ....0 0 0 0 0 0 0 0 1—1

Three-base hits—Miller, Konetchy, and Bresnahan. Home run—Sweeney. Double play—Betcher and Konetchy. Stolen bases—Collins (2,) Bresnahan, and Evans. Bases on balls—Off Willis, 3; off Mattern, 5. Struck out—By Mattern, 3; by Willis, 2. Hits—Off Willis, 6 in 8 innings; off Harmon, 1 in 1 inning. Left on bases—St. Louis, 7; Boston, 5. Time of game—One hour and forty-five minutes. Umpires—Messrs Eason and Johnstone.

Phillies Win in a Romp.

CINCINNATI, Ohio, Aug. 25.—Philadelphia hit Suggs timely, and this combined with his wildness allowed them to win an easy victory over Cincinnati to-day, 7 to 2. Moren was never in danger after the third inning. Score:

PHILADELPHIA.	AB	R	H	PO	A
Titus, rf	4	0	1	2	0
Knabe, 2b	3	1	1	5	[illegible]
Bates, cf	4	0	1	4	0
Magee, lf	4	2	2	3	0
Grant, 3b	1	2	1	0	2
Br'sf'ld, 1b	4	1	1	6	1
Doolan, ss	4	0	0	1	2
Dooin, c	4	0	2	4	1
Moren, p	3	1	0	2	1
Total	33	7	9	27	8

CINCINNATI.	AB	R	H	PO	A
Bescher, lf	3	1	0	1	0
Egan, 2b	3	0	1	3	5
H'bl'zell, 1b	3	0	1	15	0
Mitchell, rf	4	0	0	2	0
Paskert, cf	3	0	1	0	0
Lobert, 3b	3	1	1	3	2
McLean, c	4	0	1	3	1
McM'lan, ss	3	0	1	0	7
Suggs, p	2	0	1	0	1
Benton, p	0	0	0	0	0
*Miller	1	0	0	0	0
†Roth	1	0	0	0	0
Total	30	2	7	27	16

*Batted for Suggs in the seventh inning.
†Batted for McMillan in the ninth inning.

Philadelphia ....0 0 2 0 0 3 0 2 0—7
Cincinnati ....1 0 0 0 1 0 0 0 0—2

Two-base hits—Paskert, Magee. Three-base hits—Bates, Suggs, Dooin. Hits—Off Suggs, 7 in 7 innings; off Berton, 2 in 2 innings. Sacrifice hits—Hoblitzell, Grant. Stolen base—Paskert. Double plays—Dooin and Knabe; Knabe and Bransfield; Moran and Bransfield; Lobert and Egan. Left on bases—Philadelphia, 6; Cincinnati, 6. Bases on balls—Off Moren, 4; off Suggs, 3; off Benton, 3. Struck out—By Moren, 4; by Suggs, 1; by Benton, 1. Time of game—One hour and fifty minutes. Umpires—Messrs. Rigler and Emslie.

EASTERN LEAGUE.

Newark Breaks Losing Streak.

Special to The New York Times.

MONTREAL, Canada, Aug. 25.—Newarks, opening their final series of the season here to-day, won from the locals and thereby broke their losing streak, which gained such a strong foothold at Toronto that it practically eliminated the Sailors as probable winners of the pennant. Waddell and McGinnity pitched for the visitors, and between them the locals got only six hits and two runs. Newark batted E. Jones out of the box in the seventh inning, giving McGinnity's team a lead. The score:

NEWARK.	AB	R	H	PO	A
Z'man, 3b	4	0	1	2	1
Ganley, rf	4	0	0	1	1
Louden, ss	4	0	1	1	5
G'tman, cf	3	0	0	1	0
Kelly, lf	4	3	3	1	0
Schlafly, 2b	4	0	1	4	3
Agler, 1b	4	1	2	8	1
McAl'ster, c	3	1	1	8	3
Waddell, p	4	0	0	1	0
McG'ty, p	0	0	0	0	0
Total	34	5	9	27	14

MONTREAL.	AB	R	H	PO	A
Jube, rf	4	1	1	3	1
Yeager, 3b	5	0	0	0	3
Jones, cf	4	0	2	1	0
Dem'tt, lf	4	0	1	1	0
N'tress, 2b	5	0	0	2	8
Cockill, 1b	3	0	1	14	0
Holly, ss	1	0	0	3	2
Krichell, c	3	0	1	3	1
E. Jones, p	1	1	0	0	1
Wiggs, p	0	0	0	0	0
*Hardy	1	0	0	0	0
†East	0	0	0	0	0
Total	29	2	6	27	16

*Batted for E. Jones in the seventh inning.
†Batted for Wiggs in the ninth inning.

Errors—Yeager, Nattress, Holly, E. Jones.

Newark ....0 1 0 1 0 0 2 0 1—5
Montreal ....0 0 2 0 0 0 0 0 0—2

Innings pitched—By Jones, 7; by Wiggs, 2. Struck out—By Jones, 1; by Waddell, 6. Bases on balls—Off Jones, 4; off Waddell, 8. Hits—Off Jones, 7. Wild pitch—Jones. Passed balls—Krichell, 2. Double play—Jube and Holly. Stolen bases—Agler. Sacrifice hit—Nattress. Two-base hits—Kelly, McAllister. Time of game—Two hurs and fifteen minutes. Umpires—Messrs. Murray and Byron.

Bunched Hits Win for Skeeters.

Special to The New York Times.

TORONTO, Ontario, Aug. 25.—The Skeeters took the first game of their series here this afternoon in the eleventh inning on two successive triples by Esmond, and Abstein followed by a single by Wheeler. The score:

JERSEY CITY.	AB	R	H	PO	A
Esmond, 3b	4	2	1	1	1
Abstein, 1b	5	1	3	16	0
D'ninger, lf	5	0	2	4	0
Wheeler, rf	4	1	1	0	0
Johnson, ss	5	0	0	1	3
Hanf'd, lf	4	1	2	1	0
Han'fan, 2b	2	0	0	1	5
Butler, c	4	0	0	9	1
Frill, p	4	0	0	0	3
Total	37	5	9	33	13

TORONTO.	AB	R	H	PO	A
Shaw, rf	4	0	0	1	0
Mullen, 2b	5	0	0	0	3
O'Hara, cf	4	1	0	1	0
Slattery, 1b	5	0	2	12	0
Deleh'ty, lf	4	1	2	1	0
McD'ld, 3b	5	1	1	4	2
Vaughn, ss	3	0	2	3	5
T'neman, c	4	0	1	9	3
Killian, p	3	0	0	0	3
Kelley, rf	1	0	0	0	0
Total	38	3	8	33	16

Error—Esmond.

Jersey City ....0 0 0 0 2 1 0 0 0 0 2—5
Toronto ....0 0 0 0 0 3 0 0 0 0 0—3

Home run—Hanford. Three-base hits—Deininger, Esmond, Abstein. Two-base hits—Slattery, Deinger. Double plays—Killian, Vaughn and Slattery; Johnson, Hannifan and Abstein. Left on bases—Jersey City, 3; Toronto, 6. Struck out—By Frill, 7; by Killian, 7. Bases on balls—Off Frill, 3; off Killian, 4. Time of game—Two hours and ten minutes. Umpires—Messrs. Halligan and Kelley.

At Rochester.

		R.	H.	E.
Rochester	0 2 5 0 2 0 0 0 ..	9	12	0
Providence	0 0 0 0 0 0 0 0 0	0	6	2

Batteries—Holmes, Blair, and Martell; Barberich, Randolph, and Peterson. Umpires—Messrs. Boyle and Hurst.

At Buffalo.

FIRST GAME.

		R.	H.	E.
Baltimore	0 0 0 1 0 3 1 0 0	5	9	2
Buffalo	0 1 0 0 0 0 0 0 1	2	4	2

Batteries—Maroney and Byers; Taylor and Williams. Umpires—Messrs. Stafford and Finneran.

SECOND GAME.

		R.	H.	E.
Buffalo	0 0 0 0 0 0 0 0 2	2	8	1
Baltimore	0 0 0 0 0 0 1 0 0	1	5	2

Batteries—Carmichael and Woods; Adkins and Egan. Umpires—Messrs. Stafford and Finneran.

Entries for Saratoga Racing.

FIRST RACE.—For two-year-olds; handicap; five and a half furlongs. Rockville, 122 pounds; Corinth, 107; Heatherbroom, 115; Stinger, 111; Pluvious, 107; Hectagon, 103; Bouncer, 114; Golden Egg, 103; Rogon, 102; Footfall, 92; Gauntlet, 104; Stilly Night, 103; Ladasette, 95.

SECOND RACE.—For three-year-olds; selling; six furlongs. Spotlight, 107 pounds; Charlie Hargrave, 106; Danfield, 113; Galley Slave, 99; Scarpia, 110; Baron Dieskau, 106; *Mexoana, 106; Follie Levy, 113; Duquesne, 102; Belle Mawr, 101; *Agnier, 92.

THIRD RACE.—For all ages; handicap; one mile. Sir John Johnson, 133 pounds; Bob R., 108; Firestone, 119; Restigouche, 117; Priscillian, 118; Shannon, 100; Martinez, 109; Prince Gal, 109; Czar, 100; Barleythorpe, 105; Layminster, 87.

FOURTH RACE.—For three-year-olds and upward; Amsterdam; one mile. *Racquet, 101 pounds; Mary Davis, 96; *Blackford, 96; Galley Slave, 93; Pretend, 100; Dreamer, 107; Cohort, 103; Restigouche, 108; Firestone, 111; Beaucoup, 106; Nimbus, 108; Martinez, 111; Quantico, 106; German Silver, 95.

FIFTH RACE.—For two-year-olds; selling; seven furlongs. Jest, 104; *Rinda, 94; Sand Hill, 107; Stare, 106; Old Boy, 103; Amalfi, 107; Ben Lasca, 112; *Gold of Ophir, 104; Kormak, 107; *The Bailiff's Daughter, 99; Pleasant, 99; Whin, 99; *Dr. Duenner, 104; Nosegay, 99; Joe Kenyon, 101; Loween, 103; Cowl, 109; Indora, 99; *Discontent, 97; Barn Dance, 102.

SIXTH RACE.—For three-year-olds and upward; maidens; one mile. Frances Ray, 103 pounds; Duncraggan, 108; Shamrock, 103; Bear of the Mountain, 105; Projectile, 103; Lady Montella, 103; Capt. Cassatt, 105; Baron Dieskau, 108; Bishop, 108; M. Cambon, 105; Glandore, 105; Blue Tie, 103.

*Apprentice allowance claimed.

Where to Go
New Jersey Central
EXCURSIONS
HARD COAL—NO SMOKE—COMFORT

$1 Lake Hopatcong
EVERY SUNDAY AND EVERY FRIDAY.
Lv. W. 23d St. Sundays 8:50 A. M., Fridays 8:20 A. M.; Lv. Liberty St. Sundays 9:00 A. M., Fridays 8:30 A. M.

$2.50 Atlantic City
NEXT SUNDAY, AUGUST 28.
Leave W. 23d St. 7:50 A. M.
Leave Liberty St. 8:00 A. M.

Water Filters and Coolers
Ice Cream Freezers, etc
LEWIS & CONGER,
130 & 132 West 42d St., New York

THE TURF.

TROTTING RACES
Empire Track Jerome and Yonkers Avs. Start 2:30 P. M.
ADMISSION 50c. GRAND STAND 50c.
Special Trains leave Grand Central (Harlem Div.), for Mt. Vernon, 1:11 and 1:38 P. M. Others 12:20, 12:35, 1:20, 2:25 P. M., 125th St. 10-min. later. "L" and Subway connect with Trolley.

ROUND THE WORLD SHOWS FAST TIME

W. G. Yanke's Filly Runs 5½ Furlongs in 1:06, Best Mark of the Racing Season.

Special to The New York Times.

SARATOGA, N. Y., Aug. 25.—Round the World, W. G. Yanke's fast filly from the West, was an easy winner of the Wellesley Handicap, the feature race of an excellent progamme offered by the Saratoga Racing Association to-day. It was a five-and-a-half-furlong dash for two-year-old fillies, and when the fleet daughter of Lackford and Nellie Bly stepped the distance in 1:06 she hung out the fastest time that has been made during the present season. It was thought by many that her race in the Adirondack Handicap yesterday had taken so much out of her that she could not come back a speedy filly to-day, and for that reason even money was offered about her chances.

While Bashti, the top weight in the Wellesley Handicap, was not sent to the post, it was a representative field that met Round the World, and Housemaid was rated as second best when she took up 120 pounds to the 122 that the Yanke filly was required to carry.

There was little contest to the race. Walsh got Round the World off in good position, and she at once raced to the front. Walsh made no effort to open up a big lead, though the filly was capable of doing so had it been so desired. Instead she was rated along in a safe lead to the head of the stretch, and from there to the finish she came on and won easily by four lengths. Housemaid easily saved the place, and Thomas Hitchcock's Savannah was third.

Second in importance to the running of the Wellesley was the six-furlong handicap that brought together as remarkable a lot of sprinters as has been gathered in one race this season. It was won by Melisande, the filly that was purchased by L. P. Doerhofer at the sale on Wednesday of the horses of James R. Keene. Helmet, purchased by E. R. Bradley at the same sale, finished third, while the pair were split by Besom, still another former Keene horse, though he has been racing for P. S. P. Randolph for the past few seasons.

Ticket of Leave was winner of the short course steeplechase, but his victory in a great measure was due to the breaking down of Touchwood, the David Dunlop starter. Touchwood forced all the pace, but he was taken wide most of the way and not handled to the best advantage by Jockey Williams. He came back to the scales apparently sound, but when the bandages were removed from his forelegs it was discovered that a tendon had given way during the race. Five started, and Thistle Dale, when a close contender, fell at the water jump at the last turn of the course. Palmer, who rode him escaped with a slight shaking up, and the old horse was not hurt by his accident.

After Cherryola had won the mile for mares and geldings she was run up from $1,500, her entered price, to $2,400 by Earl Linnell, owner of Black Mate, which finished second. The filly was protected by J. T. Ireland, her owner, with the customary advance of $5 over the Linnell bid. The summaries:

FIRST RACE.—Handicap for all ages; $500 added; six furlongs. Melisande, 114, (Powers,) 10 to 1, 4 to 1, and 2 to 1, won; Besom, 116, (Butwell,) 8 to 1, 3 to 1, and 8 to 5, second; Helmet, 124, (Herbert,) 7 to 1, 3 to 1, and 8 to 5, third. Time—1:12. Ocean Bound, Sir Alvescot, Rose Queen, Harrigan, Dreamer, and Herkimer finished as named.

SECOND RACE.—For four-year-olds; selling; steeplechase; $400 added; about two miles. Ticket of Leave, 137, (Allen,) 3 to 1, even, and 2 to 5, won; Touchwood, 137, (Williams,) 7 to 5, 3 to 5, and 1 to 5, second; Bound Brook, 137, (Patterson,) 5 to 1, 8 to 5, and 3 to 5, third. Time—4:19. Amanda H. also ran. Thistledale fell.

THIRD RACE.—For three-year-olds and upward; selling; $500 added; one mile. Cherryola, 96, (Moore,) 8 to 5, 7 to 10, and 1 to 3, won; Black Mate, 108, (Garner,) 5 to 1, 2 to 1, and even, second; Hill Top, 104, (Herbert,) 7 to 1, 3 to 1, and 8 to 5, third. Time—1:38 1-5. Taboo, Layminster, Rockstone, Wise Mason, Perry Johnson, The Squire, and Berry Maid finished as named.

FOURTH RACE.—For fillies two years old, Wellesley Handicap, $2,000 added; five and a half furlongs. Round the World, 122, (Walsh,) 9 to 10, 2 to 5, 1 to 5, won; Housemaid, 120, (Dugan,) 8 to 1, 3 to 1, 8 to 5, second; Savannah, 110, (Lang,) 8 to 1, 3 to 1, 8 to 5, third. Time—1:06. Five Aces, Imprint, Nightfall, Fairy Story, Leah, Princess Callaway, Helene, Solid Comfort, and Horizon finished as named.

FIFTH RACE.—Selling, for three-year-olds and upward, $500 added; one mile and three-sixteenth. Live Wire, 110, (Davis,) 7 to 2, 7 to 5, 3 to 5, won; Bonnie Kelso, 117, (Grand,) 2 to 1, 4 to 5, 2 to 5, second; Norbitt, 108, (Butwell,) 7 to 1, 5 to 2, 6 to 5, third. Time—1:58 2-5. Aylmer, Star Actor, Master Robert, and Cintrella finished as named.

SIXTH RACE.—For maiden two-year-olds, $400 added; six furlongs. Via Octavia, 106, (Dugan,) 3 to 1, 6 to 5, 3 to 5, won; Any Port, 106, (Goldstein,) 6 to 1, 2 to 1, 6 to 5, second; Maezie, 103, (Koerner,) 5 to 1, 2 to 1, and 6 to 5, third. Time—1:13 1-5. Huetamo, Shooting Spray, Billy Barnes, Roebuck, Royal Lodge, Nosegay, Kinnelon, Adams Express, Gold Cup, and Double Five finished as named.

A 1910 DESK
makes a better impression than an 1876 Desk. Which kind do you have? Look over our stock and get notions. Ask for free Booklet, "The Influence of a Desk."
CHARLES E. MATTHEWS
OFFICE FURNITURE
275 Canal St., Just East of Broadway
Tel. Spring 1299.

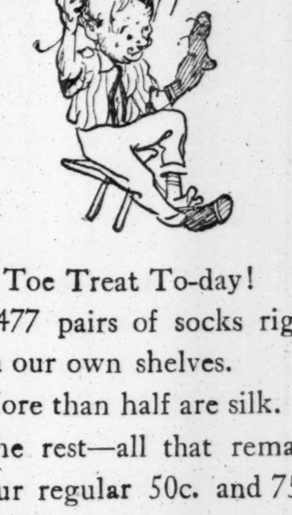

A Toe Treat To-day!
8,477 pairs of socks right from our own shelves.
More than half are silk.
The rest—all that remain of our regular 50c. and 75c. fancy lisles.
25c. a pair.
ROGERS PEET & COMPANY.
Three Broadway Stores
at Warren st. at 13th st. at 34th st.

LOZIER AND OTHER KINDS OF USED CARS
Among the other kinds we have a 6-CYLINDER FIAT excellent condition both mechanically and as to exterior finish——$2,000
56TH ST. & BROADWAY

SWIMMING.

SWIMMING
SCIENTIFICALLY TAUGHT
in a 10 Lesson Course.
PRIVATE INSTRUCTION.
Dalton Swimming School,
19-21-23 West 44th St., N. Y.

AUTOMOBILES TO RENT

NEW motor truck, two-ton capacity, for rent; we furnish operator and fuel; rates very reasonable. HOMAN & SCHULZ CO., 535 West 56th St. Tel., 4311—Col.

First-class automobiles for hire. Mulford's Garage, 241 West 107th. Tel. 2120 Riverside.

AUTOMOBILES FOR HIRE; touring car, $2.50 an hour. Telephone 878-W Tremont.

For Hire—A1 touring car, hour, day, or week. 'Phone 245J. Newtown.

AUTOMOBILE INSTRUCTION.

Automobile instruction day and evening; four and eight weeks' courses for owners, prospective owners, and chauffeurs; individual road work; small group classes. Booklet. West Side Y. M. C. A. Automobile School, 302 West 57th St., New York. 'Phone 3800 Columbus.

STEWART AUTO SCHOOL.
Individual instruction; best modern equipment; 5 and 10 weeks' courses; private course if desired; special course for ladies; write for booklet. 233 West 54th St., New York City.

The Final Clearance:
Summer Suits for Men
Formerly $25 and $26 Now $15.00
Formerly $18, $20, $22 Now $12.50
The price reductions are final; not a garment involved should be with us when the season is done.
Two and three garment models; medium and tropical weight fabrics.
Hackett Carhart & Co
841 Broadway, at 13th St. 265 Broadway, near Chambers St.

Rainier
MOTOR CARS
As our 1911 Models will arrive Sept. 1st, we will close out all our DEMONSTRATING and USED CARS at prices that must appeal to prospective buyers. We guarantee every car we sell, and these high-grade cars, bought from the manufacturer, whose interest does not cease with the sale, are therefore a much better investment than a cheap new car. Included are a
1910 Baby Tonneau, practically new
1909 Baby Tonneau, practically new
1909 Touring Car
1908 Touring Car
1907 Touring Car
All have been thoroughly overhauled, all worn parts replaced, fitted with new tops, and carry full equipment. Ready for immediate delivery.
RAINIER MOTOR CO.,
Broadway, Cor. 64th St., New York

The Automobile Exchange
No. 8.
The New York Times:
We take pleasure in informing you that the Reo car you advertised for us in Thursday's paper was sold at 10 o'clock the same morning. We highly appreciate your paper as a medium through which to dispose of high-grade used cars.
Detroit-Cadillac Motor Co.,
1819 Broadway.
Advertising Rates Per Agate Line:
One insertion.................................25c.
Three insertions a week, including one Sunday...........................20c.
Seven consecutive insertions........15c.

USED CARS FOR SALE.

THE WHITE CO.,
BROADWAY AT 62D ST.
WE HAVE A FEW CARS LEFT WHICH WERE TAKEN IN EXCHANGE AND WE HAVE JUST PUT THEM IN A1 CONDITION.
GAS CARS. STEAM CARS.
CHADWICK, ONE 1906,
THOMAS, TWO 1907,
BUICK, ONE 1908,
STODDARD-DAYTON, ONE 1909.
THESE CARS WILL BE SOLD AT ONCE REGARDLESS OF COST. OFFERS SOLICITED FROM CASH BUYERS.
THE WHITE CO.

AUTO BARGAINS.
1908 Rambler, $650; 1906 Thomas, $350; Moto-Bloc landaulet, $1,000; 1909 Rambler, close coupled, $1,300; 45 h. p. Pierce, seven passenger, $750; 1½ ton truck, $650; 1908 Peerless touring car, $1,600; '07 C. G. V., seven passenger, $800; 1905 Packard roadster, $550; Stanley steamer, $125; '07 Pullman, $700; '08 Cadillac, straight line body, top and full equipment, $300; Packard runabout, with rumble, $1,000; 18 h. p. Packard $600; 40 h. p. Mercedes, like new, $1,200; '10 Simplex, run less than 1,000 miles, $4,500; '10 Rainier, $3,000; '07 Thomas, $550; Duryea, $75; bodies, all kinds; limousine, landaulet, and touring, $50-$700. HOMAN & SCHULZ CO., 535 West 56th. Tel., 4511—Col.

AUTO OWNERS' SALES CO.
offers to purchasers of used cars the lowest prices in New York; sales direct for owners; they pay us 5 per cent. commission; you escape the dealer's profit; over 30 high-grade cars to select from; prices $250 to $4,500. 225 and 227 West 57th St., three doors east of Broadway, 3d floor, Stoddard Dayton Building, elevators.

1910 PEERLESS, 30, PONY TONNEAU, five-passenger ..., just like new, having been run about 6,000 miles; equipped with top, glass front, speedometer, Prest-O-Lite tank, lamp, seat covers, etc.; cost new $4,750; will sell for $2,750. Chicago Motor Car Co., Michigan Av. and 24th St., Chicago, Ill.

Automobiles direct from owners at Light Expense Prices, selling for 5 per cent. commission, with no charge for storage, keep us stocked with the most desirable cars; many new arrivals that are real bargains. Come and examine and make offer to owner. Manhattan Storage Co., 334 West 44th St.

PEERLESS 1909 seven passenger; top, glass front, speedometer, &c.; fine condition; $2,400; a chance. F. S. HOMAN, 535 West 56th St. Telephone, 4511—Columbus.

For Sale—1909 6-cylinder Chadwick, rebuilt and painted; practically equal to new; $2,850; top and full equipment. W. N. Wilbur, 237 N. Third St., Philadelphia, Pa.

MUST sell my seven-passenger touring car this week; price $500; make good hacking car; has top and full equipment. H. VOORHIS, 174 St. Nicholas Av.

Why buy a second-hand car when you can buy a BRUSH CAR, new, at $495, f. o. b. N. Y. Speed 30 miles per hour and sails over the hills; demonstration. John Moore & Co., 1,875 Broadway.

Mercedes, 1907; 35-40; Landaulet car, color maroon, Demarest body, for sale at a reasonable figure; car fully equipped and in splendid condition. Address Y 54 Times.

ALL MAKES BOUGHT AND SOLD.
20th Century Automobile Co.,
244 W. 49th St., near Broadway.

Maxwell runabout; 2 cylinder; perfect running order and a good, clean car; price $250; will demonstrate. Seen at 59 Warren St., New York.

Private party will sacrifice autocar; has been thoroughly overhauled and is fully equipped; suitable for taxicab. Klein, 40 West 66th.

Trucks.—Several delivery trucks and 1-2 ton rapid truck; any demonstration. Call 209 West 26th St.

Pope runabout, $75; Pope Touring Car, $150; O. K. condition; demonstration. 269 West 17th St.

For Sale—Handsome $5,000, 7 passenger touring car, like new, $1,500. 1,922 Broadway.

Brush 1909—As good as new; mohair top; perfect order; sacrifice. Call at 59 Warren St.

Gentleman's roadster, National, 40 h. p., for sale; very fast. 1,922 Broadway.

AUTOMOBILE SUPPLIES.

AUTO TIRE BARGAINS.

28x3	$6.50	30x3	$7.50	30x3½	$8.00
32x3½	9.50	32x4	10.00	30x4	10.00
34x4	11.00	34x4½	11.50	36x4½	13.00
36x4	12.50	36x5	13.00	36x5½	16.00

Expert Tire and Tube Repairing.
S. DREYFUS,
700-702-704 Jefferson Av., Brooklyn.
Tel. 4010—Bushwick.
Special sale on tubes; all sizes.

AUTOMOBILE STORAGE.

NOTICE TO OWNERS AND CHAUFFEURS. —An elaborate, fireproof garage, just completed, open day and night; storage supplies and repairs at low rates.
Yorkville Auto Garage Co.,
Phone Lenox 5232. 327-329 East 84th.

CLAREMONT GARAGE, 647 West 131st St.—Open day and night; first-class service; moderate terms; storage, runabouts $12 per month; touring cars $15 to $20. Rent Oldsmobile by the hour. Tel. 202 Morningside.

York Garage, 209 West 36th St., Near 7th Av.—Transients a specialty; give us a call; open day and night.

AUTOMOBILES WANTED.

WANTED—Best Demi-Tonneau $600-$900 will buy. Address, with full particulars, Member, care of Machinery Club, 50 Church St.

Automobiles
Ready Reference for Buyers

ALCO	American Locomotive Company, 1,886 Broadway. Tel. 5300 Col.
ATLAS	Perfected two-cycle engine. Atlas Motor Car Co., 2010 B'way. F. H. Adams, Mgr.
AUTOCAR	Commercial—Pleasure. 428-430 W. 19 St. Tel. Chelsea 6060.
BENZ	Auto Import Co. of America, 1599 to 1601 Broadway, N. Y.
BUICK	Motor Co., B'way, bet. 55th & 56th Sts. 'Phone 4040 Col.
Carhartt Cars	HOTEL PLAZA, 59th St. & 5th Ave.
CORBIN	1,888 Broadway, (63d St.) 'Phone 5903 Columbus.
CADILLAC	Cars, Parts, Repairs, Garage. Columbus Circle. Tel. 8210 Col.
FIAT	"THE MASTER CAR." Fiat Automobile Co., 1,786 Broadway. 'Phone 6145 Col.
ISOTTA	J. M. QUINBY & CO., Newark, N. J.
KNOX	Knox Automobile Company, 1966-1968 Broadway. 'Phone 4336 Col.
LOZIER	56th STREET AND BROADWAY. Telephone 6885 Columbus.
MOON	Moon Motor Car Co. of N. Y. 1,761 Broadway. Tel. 6995 Col.
NATIONAL	POERTNER MOTOR CAR CO., 1,923 B'way, cor. 64th St. 'Phone 8166-7 Col.
OAKLAND	30 H. P., $1,000; 40 H. P., $1,700. 1,795 Broadway at 58th St. Tel. 477 Col.
PULLMAN	Cimiotti Bros., 1,855 Broadway. Telephone 1772 Columbus.
"SIMPLEX"	"Made in New York City." 1860-62 B'way. Tel. 5188 Col.
STEVENS-DURYEA	A. G. Spalding & Bros., 29 W. 42d. Tel. 483 Bryant.
WHITE	WHITE CO., B'way & 62d St. 'Phone 2952 Col.
ZUST	30 H. P., $3,900; "Chain or Shaft." 45 H. P., $4,750; 1 year guarantee. American Zust Co., 1,989 B'way. Col. 4288.

AUTOMOBILE SUPPLIES.

SPLITDORF MAGNETO	Walton Ave. & 138th St. Branch 1679 Broadway.
TIRE BARGAINS	All makes. Star Tire Co., 1,666 B'way, nr. 52d St.

TO HOLDERS OF
3½ and 4% Bonds
purchased at former high levels, we suggest exchanging them for long-time bonds yielding from 5 to 7%. The advantages are:
(1) Equal safety.
(2) Larger income.
(3) Stronger probability of recovering loss of principal.
Our facilities and experience of 20 years are at the disposal of investors, institutional and individual, contemplating buying, selling, or exchanging securities.
F. J. Lisman & Co.
Members N. Y. Stock Exchange
30 Broad St., New York
Philadelphia Baltimore Hartford

INVESTORS
Have you surplus funds for investment?
Our services, in the matter of selecting suitable securities, are at your disposal.
Our experience covers a period of over thirty years.
Send for circular 10,274 T.
Farson, Son & Co.
Members N. Y. Stock Exchange
New York, 21 Broad Street. Chicago, First Nat'l Bank Bldg.

MEGARGEL & CO.
BANKERS
Chicago Subway 5s, 1928
5 NASSAU ST. NEW YORK

1898—1910
John Muir & Co.
SPECIALISTS IN
Odd Lots
Members New York Stock Exchange,
71 BROADWAY, NEW YORK.
Send for "Odd Lot Circular."

Am. Lt. & Traction Co. Stocks
Underwood Typewriter Co. Stocks
Tri-City Ry. & Lt. Pfd.
Pacific Gas & Elect. Co. Stocks
Amer. Gas & Elec. Pfd.
Amer. Power & Lt. Stocks
Lamarche & Coady
Phone 5775-6 Broad. 25 Broad St., New York

FOR SALE
100 American Chicle com.
200 Babcock & Wilcox
8 Glens Falls Insurance
40 International Text-Book
50 Royal Baking Powder pfd.
100 U. S. Motor common
FREDERIC H. HATCH & CO.
Dealers in Unlisted and Inactive Securities of Railroads and Other Corporations in the United States and Elsewhere,
New York, 30 Broad St. Boston, 50 Congress St.
Private telephone between New York and Boston.

McCURDY HENDERSON & CO
BANKERS
24 Nassau Street
Members New York Stock Exchange.
INVESTMENT SECURITIES

1852 1910
Jas. B. Colgate & Co.
36 Wall St., New York
Members N.Y. Stock Ex. Investment Bonds

W. F Hutton & Co.
Members New York Stock Exchange,
Bankers and Brokers
25 Broad St., New York. Private wires.

New York & Cuba Mail S. S. Co. Stock
Royal Baking Powder Co. Com. & Pfd.
Singer Mfg. Company
Tefft & Company,
Members N. Y. Stock Exchange,
Hanover Bank Bldg. 'Phone 5400 Rec.

Spencer Trask & Co.
43 Exchange Place, New York
Albany—Boston—Chicago.
Members New York Stock Exchange.

Trustees—Executors
We are offering on our Circular No. 126 a list of bonds that are a legal investment for Trustees and Executors. Many of them are exempt from taxation in New York and New Jersey. Copies on request.
EFFINGHAM LAWRENCE & CO.,
111 Broadway, New York.

Wilkesbarre & Eastern 5s
POUCH & CO. 40 WALL ST. Members New York Stock Exchange.

INVESTORS
Particular attention given to small accounts. Market letter sent on request.
Penington, Colket & Co.
Members N. Y. & Phila. Stock Exchanges,
115 BROADWAY.
TELEPHONE Cortlandt 1154-5.

INTERNATIONAL NICKEL CO. SECURITIES
DU PONT POWDER CO. SECURITIES
S. H. P. PELL & CO.
Members New York Stock Exchange.
Dealers in Unlisted and Inactive Securities.
Tel. 7865-6-7-8-9 Hanover. 43 Exchange Pl., N. Y.

W. N. COLER & CO.,
BANKERS,
Established 1870,
43 CEDAR STREET, NEW YORK CITY.
NEW YORK CITY and other high grade municipal bonds.
Special circulars on request.

FINANCIAL MARKETS

Stocks Resume Decline After Recovery—Call Money Rates, 1¼@1½ Per Cent.

CORN RISES ON TALK OF FROST

Movement of Gold to Canada Begins—Discounts in London Higher, Though the Bank Rate Is Unchanged.

After a recovery which did not hold beyond the first hour of trading prices on the Stock Exchange again reacted yesterday, and despite some few recoveries were left at the close of the session generally well below the the final quotations of the previous day. There were some exceptions, notably Amalgamated Copper and American Smelting, which recorded slight net gains, but nearly all the active issues showed net losses varying from about 1 to 2 points. St. Paul was one of the weakest of the railroad issues, ending the day with a net loss of 2 points, while such other losses were noted among the railroad issues as 1⅝ in Union Pacific, 1½ in New York Central, 1⅜ in Atchison, and 1¼ in Reading and Southern Pacific. United States Steel, the most active issue of the day, ended with a loss of ⅞. The trading which accompanied the somewhat irregular movements of the day was less in amount than that recorded on Wednesday, and fewer stocks participated in the trading, it being still true that activity was very largely confined to the three issues the operations in which have made up the great bulk of recent trading. The chronicle of the day's events included the occurrence of frost in the Far Northwest, leading to fears of a possible frost in the corn belt, which were reflected in an advance in the grain market, the decisions of the Bank of England to maintain its rate at 3 per cent., the beginning of the usual Fall gold outflow to Canada, a further hardening of time money rates here, and a reaction in the cotton market. Varying influences were reflected in these incidents, but the one upon which traders laid most stress was the possibility of damage to the corn crop by frost. On this score, however, it should be said that frosts in August, while not sufficiently infrequent to be regarded as unusual, are not likely to be severe enough to cause any real damage.

Although the Bank of England did not increase its rate open market discount rates in London rose ⅛ above the Bank rate yesterday, suggesting that the increase in the official rate, while it was not made yesterday, is not likely to be very long deferred. The statement of the Bank of England yesterday showed an increase of $2,500,000 in reserves accompanying an increase of a little more than $2,000,000 in the Bank's gold holdings, but nevertheless the proportion of reserve to liabilities showed a decrease from 53.19 per cent. last week to 52.65 per cent. this week. Public deposits showed an increase of $1,800,000 and other deposits an increase of $5,750,000. The statement of the Bank of France showed an increase of about $1,400,000 in gold holdings and an increase of more than $10,000,000 in circulation, while the bills discounted decreased by about $9,600,000.

CALENDAR FOR TO-DAY.

BOOKS CLOSE.

American Railways for dividend.
New York and Queens Electric Light and Power Company for dividend on preferred.
United Cigar Manufactures for dividend on preferred.

MONEY AND EXCHANGE.

Call money loaned on the Stock Exchange at 1¼@1½ per cent., with the last loan at 1⅜ per cent. Most of the day's loans were made at 1⅜ per cent.

Time money rates, 3 per cent. for sixty days, 3¾@4 per cent. for ninety days, 4¼@4½ per cent. for four months, and 4½@4¾ per cent. for five and six months.

Mercantile paper rates, 5½@5¾ per cent. for sixty to ninety days' indorsed bills receivable, 5½@6 per cent. for choice four to six months' single names, and 6½ per cent. for others.

Private discount rates at foreign centres: London, 3⅛ per cent., up ⅛ per cent.; Paris, 2 per cent., unchanged; Berlin, 3½ per cent., up ⅛ per cent.

New York Clearing House statement: Exchanges, $210,508,000; balances, $11,602,491; Sub-Treasury debit balance, $180,867.

The local banks lost $432,000 on their Sub-Treasury operations since Friday.

Sterling exchange was easier, with demand quoted at $4.8665@$4.8675, sixty days at $4.8340@$4.8375, and cables at $4.8685@$4.87.

Continental bills were quoted as follows: Francs, 5.18⅛ less 5-64@5.18⅛ less 1-32 for cables and 5.18¾ less 1-64@5.18¾ plus 1-32 for sight. Reichsmarks, 95 3-16 less 1-32@95 3-16 for cables, and 95⅛ less 1-32@95⅛ for sight.

Exchange on New York at Boston was 5c discount; Chicago, 40c discount; St. Louis, 10c discount; New Orleans, commercial, 50c discount; bank, $1 premium; San Francisco, 60c premium; St. Paul, 10c premium; Savannah, buying, 3-16c discount; selling, par; Charleston, buying, par; selling, 1-10c premium; Montreal, 78⅛c to 62½c discount.

SILVER QUOTATIONS.

Bar silver unchanged in London at 24⅜d per ounce, and unchanged in New York at 52⅞c per ounce. Mexican dollars unchanged at 44c.

PHILADELPHIA PRICES.

Special to The New York Times.

PHILADELPHIA, Aug. 25.—A quick recovery of nearly two points in Lehigh Valley, which, however, was not long maintained, was the chief feature of the morning dealings. The local traction shares were steadier on the subsidence of the many various rumors of a depressing nature recently in circulation concerning them.

United Gas was rather irregular. Asphalt was inclined to ease off a trifle. Cambria Steel was quiet and steady, and Pennsylvania Steel was quoted unchanged at 108. Lake Superior remained inert.

Sales.		High.	Low.	Last.
100	Am. Milling	¾	¾	¾
21	Cambria Iron	46	45⅛	46
648	Cambria Steel	42⅜	41⅞	42
3	Con. Trac. of N. J.	71	71	71
35	Electric Storage	48½	47⅞	47⅞
275	Gen. Asphalt	26	25⅞	26
100	Gen. Asphalt pf	70	70	70
11	Ins. Co. of N. A.	19⅝	19½	19½
9	Keystone Tel. pf	31	31	31
355	Lake Superior Corp.	21	20¾	21
6,182	Lehigh Valley	79¼	76⅝	77½
725	Phil. Rapid Transit	17⅝	17¼	17½
4	Penn. Steel pf	108	108	108
30	Pennsylvania	64	63¾	63¾
5	Philadelphia Co. pf.	41½	41½	41½
630	Philadelphia Electric	15	15	15
5	Penn. Salt Mfg.	108½	108½	108½
710	Reading	70⅜	69¼	69¼
1,900	Tonopah Belmont	3⅞	3¾	3 13-16
5	Tonopah Mining	8¾	8¾	8¾
638	U. G. Imp.	81½	80¾	80¾
5,157	U. S. Steel	69¼	67½	67¾
499	Union Traction	43	42⅜	43

NEW YORK CITY BONDS.

	Bid. Yesterday.	Asked. Yesterday.	Bid. Wednesday.	Asked. Wednesday.
4s, May, '59, l'chg	97¾	98¼	97¾	98⅛
4s, Nov., '58, l'chg	97¾	98¼	97¾	98⅛
4½s, May, '57, l'chg	106⅜	106⅝	106⅛	106½
4½s, Nov., '57, l'chg	106⅜	106⅝	106⅛	106½
4½s, May, '17, l'chg	102⅛	103¼	102⅛	103¼
4½s, Nov., '17, l'chg	102⅛	103¼	102⅛	103¼
4s, May, '57, l'chg	97¾	98¼	97¾	98⅛
4s, Nov., '56, reg	96½	96¾	96½	96⅞
4s, May, '19, l'chg	98½	99¾	98½	99¾
4¼s, Mar., '60, w. i.	100½	100⅝	100½	100⅝
3½s, May, '54, coup	85⅝	86¼	85⅝	86⅛
3½s, N., '54, cou. l'chg	85¾	86¼	85¾	86⅛
3½s, May, '54, reg	85⅜	86	85⅜	86
3½s, Nov., '41, reg	86½	88	86½	88
*6s, Nov., '10, rev	100¾	101⅛	100¾	101⅛

*Coupon or registered.

NEW YORK STOCK EXCHANGE—Thursday.

Total sales Aug. 25, 1910 479,570
From Jan. 1, 1910 120,849,989
Corresponding period last year 133,309,912

Closing Bid.	Closing Ask.	Sales.		First.	High.	Low.	Last.	Net Change.
63⅝	63¾	19,900	Amalgamated Copper	63⅝	64¼	62¾	63⅝	+½
32¾	33	1,400	Am. Beet Sugar	33½	34	33	33	...
85	87	100	Am. Brake Shoe & Fy	86½	86½	86½	86½	+½
123	125	200	Am. Brake S. & Fy. pf	125	125	124	124	−¾
8	8¼	400	Am. Can	8⅛	8⅛	8⅛	8⅛	...
67¼	67½	200	Am. Can pf	67⅜	67⅜	67¼	67¼	−⅛
47¼	47½	600	Am. Car & Foundry	47⅜	48	47¼	47¼	+¾
110	110½	100	Am. Car & Fy. pf	110¼	110¼	110¼	110¼	−¼
61⅛	62	500	Am. Cotton Oil	61⅞	62½	61⅛	61⅛	−⅞
101	103	100	Am. Cotton Oil pf	101	101	101	101	−¼
24½	25	600	Am. Hide & Leath. pf	26⅛	26⅛	25	25	−⅛
28	33	100	Am. Linseed pf	31½	31½	31½	31½	−½
5	6	100	Am. Malt	5	5	5	5	−¾
66⅝	67	11,600	Am. Smelt. & Ref	67	67¼	66⅝	66¾	+⅛
118	119	700	Am. Sugar Refining	118⅞	118⅞	118⅛	118⅛	−⅞
133	133¼	900	Am. Tel. & Tel.	134	134	133	133	−¾
92	93	200	Am. Tobacco pf	92⅝	92⅝	92¼	92¼	−¾
27½	29	100	Am. Woolen	27⅛	27⅛	27⅛	27⅛	...
95	95¾	100	Am. Woolen pf	95¾	95¾	95¾	95¾	+¼
39½	39¾	600	Anaconda Cop. Min	39⅞	39⅞	39½	39½	−¼
96½	96¾	15,900	Atch., Top. & S. F.	98¼	98⅜	96½	96½	−1⅜
99¾	100	150	Atch., Top. & S. F. pf	99⅞	99⅞	99⅞	99⅞	−⅛
104¼	104½	3,625	Baltimore & Ohio	104½	104¾	103⅞	104½	+⅝
73¼	73½	2,700	Brooklyn Rapid Tran	74¼	74¼	73	73	−⅝
131½	133	400	Brooklyn Union Gas	131	132	131	132	...
29½	30	100	Butterick Co	29½	29½	29½	29½	+½
188½	189½	700	Canadian Pacific	189¼	189¼	188½	189	+1
32¼	32¾	900	Central Leather Co.	33⅜	33⅜	32¼	32½	...
104	104¾	200	Cent. Leather Co. pf	104	104	104	104	−⅝
71½	71⅞	7,500	Chesapeake & Ohio	72¾	73¼	71½	72	−¼
29½	35	100	Chicago & Alton	30	30	30	30	+3
22	23	300	Chicago Gt. Western	22	22	21½	21½	−½
118¼	118½	5,600	Chi., Mil. & St. Paul	120¼	120½	118¼	118½	−2
142½	143½	40	Chi. & Northwestern	143	143	143	143	...
28¼	29	700	Colorado Fuel & Iron	29⅛	29⅛	29	29	+⅛
3⅝	6	400	Col. & Hock. C. & I.	4⅜	4⅜	3⅝	4	−½
127¾	127⅞	700	Consolidated Gas	128¼	128¼	127¾	127¾	−¼
13⅝	14	200	Corn Products Ref	13⅝	13¾	13⅝	13¾	+⅛
160	162	200	Delaware & Hudson	160¼	160¼	160¼	160¼	...
28¾	29¾	1,000	Denver & Rio Grande	29⅜	29½	29	29½	+½
27⅛	27¼	300	Distillers' Securities	27¼	27¼	27⅛	27⅛	−⅛
24¼	24¾	2,300	Erie	24¾	25	24¼	24¼	...
40	41½	460	Erie 1st pf	42¼	42¼	40½	40½	−1¾
28½	31	100	Erie 2d pf	29½	29½	29½	29½	−3
...	...	10	Fourth Nat. Bank	185	185	185	185	...
142¾	143½	1,100	General Electric	143¾	143⅞	143	143	−⅞
122¾	123¼	2,225	Great Northern pf	123½	123½	122½	122¾	−¼
17⅛	17¼	200	Interborough-Met.	17¼	17¼	17¼	17¼	+⅛
46¼	46½	1,200	Interborough-Met. pf	47	47	46⅛	46⅛	+⅝
39	40	100	Int. Steam Pump	39	39	39	39	−1⅞
80½	81½	110	Int. Steam Pump pf	81	81	81	81	+1
30¼	30½	400	Iowa Central pf	30⅞	30⅞	30	30½	−⅜
28	28½	200	Kansas City South	28½	28½	28⅜	28⅜	+⅜
60½	61¾	100	Kan. City South. pf	62	62	62	62	...
100¾	101¼	1,700	Laclede Gas	101¾	101¾	100⅞	100⅞	−⅝
15	17	100	Lake Erie & Western	15¼	15¼	15¼	15¼	−1½
141½	142	200	Louisville & Nash	142	142	141¾	141¾	+⅛
23	25	200	Minn. & St. Louis	24¼	24¼	24¼	24¼	−1
127½	129½	200	M., St. P. & S. S. M.	128½	128½	128	128	+⅛
31	31½	2,000	Mo., Kansas & Texas	31⅛	31⅜	31	31	...
52⅛	52¼	2,100	Missouri Pacific	53	53	52	52	−⅝
50½	52	50	Nat. Lead Co.	51	51	51	51	...
102½	105	50	Nat. Lead Co. pf	104	104	104	104	...
29½	29⅝	4,450	N. Rys. of Mex. 2d pf	29½	30	29½	29½	...
19⅞	20⅛	200	Nevada Con. Copper	20¼	20¼	20	20	...
70	73	150	New York Air Brake	73¼	73¼	73¼	73¼	−¾
109½	109¾	2,800	N. Y. Central	110⅝	110⅝	109¼	109½	−1½
39½	40	300	N. Y., Ont. & West	39¾	39⅞	39⅝	39⅝	+⅛
96½	96⅞	400	Norfolk & Western	96⅜	96¾	96¼	96¾	+½
67	68½	500	North American	68	68	67½	67½	−½
112¼	112¾	5,000	Northern Pacific	113¼	114	112⅛	112½	−½
26¼	26¾	300	Pacific Mail	26½	26¾	26½	26¾	−¼
127	127⅛	6,500	Pennsylvania R. R.	128	128¼	126⅞	127⅛	−⅝
105	106	50	People's Gas, Chi	105½	105½	105½	105½	...
87	90	100	Philadelphia Co.	87	87	87	87	−1
62	70	200	Pittsburg Coal pf	65	65	65	65	−1½
138⅜	138½	110,300	Reading	140⅝	141	138¼	138½	−1¼
90	93	100	Reading 2d pf	92	92	92	92	−½
29¼	30	300	Rep. Iron & Steel	30	30	29½	29½	−½
29⅝	29⅞	10,400	Rock Island Co.	30¼	30½	29¼	29⅝	...
56	58	10	St. Louis Southw. pf	58	58	58	58	...
54	55	200	Sloss-Shef. Steel & I.	55½	55½	55	55	...
111⅛	111⅜	23,300	Southern Pacific	112⅞	113⅛	111	111¼	−1¼
22¼	22⅜	1,400	Southern R'way ext	22½	22¾	22¼	22¼	−¼
24¼	25	200	Tennessee Copper	24¼	25	24¼	25	+1
8	8½	800	Third Avenue	9	9	8⅛	8⅛	...
22	22½	400	Toledo, St. L. & W.	22¾	22¾	22½	22½	−1
47½	48½	300	Tol., St. L. & W. pf	48⅝	48⅞	48⅝	48⅞	−¼
163½	163⅝	91,600	Union Pacific	166	166½	163⅜	163½	−1⅝
54	56	150	United Rys. Invest. pf	54	54	54	54	−1
33	33¾	400	U. S. Rubber	34½	34½	33⅞	33⅞	+⅛
67⅝	67¾	119,700	U. S. Steel	69	69¼	67⅜	67⅝	−⅞
115½	115¾	600	U. S. Steel pf	116	116	115⅝	115⅝	−⅛
44¾	45	700	Utah Copper	45¼	45¼	44⅞	44⅞	−⅛
56	56½	520	Va.-Caro. Chemical	56¾	56¾	56½	56½	...
16½	16⅝	800	Wabash	16⅞	16⅞	16½	16½	−⅛
35⅛	35¼	1,000	Wabash pf	35¾	36	35¼	35¼	−½
43	44	100	Western Maryland	43⅝	43⅝	43⅝	43⅝	+⅛
57¼	57½	600	Westinghouse E. & M.	57½	57⅞	57½	57½	...

BID AND ASKED QUOTATIONS.

Closing quotations for Government bonds and stocks in which there were no transactions:

	Bid.	Asked.
2s, r., 1930	101	101½
2s, c., 1930	101	101½
3s, r., 1918	101¾	102⅜
3s, c., 1918	101¾	102⅜
4s, r., 1925	114⅝	115¼
4s, c., 1925	114¾	115¼
Pan. 2s, r., 1936	101	..
Pan. 2s, r., 1938	101	..
Adams Exp.	251	..
Allis-Chalm.	8	9
Allis-Ch. pf.	31	32
Am. Ag. C.	42	43
Am. Ag. C. pf.	84	..
Am. B. Sug. pf.	90	94
Am. Coal	75	130
Am. D. Tel.	15	30
Am. Exp.	240	260
A. H. & L.	4¾	5
Am. I. Sec.	19	19¼
Am. L. Co.	11¾	12¾
Am. L. Co.	34	34½
Am. L. pf.	103	105
Am. M. pf.	31	32
Am. S. pf., B.	84	85
Am. S. & R. pf.	102	103
Am. Snuff	200	300
Am. Sn. pf.	100	101
Am. St. Fd.	43	44
Am. S. R. pf.	117	120
A. T. & C.	70¾	73
Ann Arbor	28	35
Ann A. pf.	68	72
Asso. Oil	..	51
Atl. C. L.	108½	110
B. & O. pf.	86	88
Batopilas M.	2	2½
Beth. Steel	28	29
Beth. S. pf.	57	57½
Bruns. Ter.	8	8¾
B., R. & P.	88	102
B., R. & P. pf.	121	130
B. & S. pf.	..	19
But'k Co.	29½	30
Canada So.	61	65
C. R. R. of N. J.	255	300
C. & S. A. Tel.	114	116
C. & A. pf.	..	65½
C., B. & Q.	200	..
Chi. Gt. W. pf.	43½	45
C., I. & L. pf.	60	80
C., M. & St. Paul pf.	145	147
C. & N. W. pf.	203	210
Chi., St. P., M. & Om.	130	150
Chi., St. P., M. & Om. pf.	145	165
Chi. Un. T. ctfs. sta.	2¾	3½
Chi. Un. T. pf. cts. st.	5	8
C., C., C. & St. L.	70	78
C., C., C. & St. L. pf.	96	99
Col. F. & I. pf.	100	120
Col. & So.	53½	55
Col. & So. 1st pf.	71½	72½
Col. & So. 2d pf.	70	72½
Corn P. R. pf.	73	76
Crex Carpet	56	63
Cub.-Am. S.	38	39
Cub.-Am. S. pf.	..	91½
D., L. & W.	493	520
D. & R. G. pf.	69	71
D. M. & Ft. D.	4	14
Det. & M.	82½	90
Det. U. R.	..	52
D., S. S. & A.	10½	12
D., S. S. & A. pf.	21	23
Dul. Sup. T. pf.	..	70
Du P. de N. Pow. pf.	84½	85¾
Ev. & T. H.	52	55
Ev. & T. H. pf.	75	85
F. M. & S.	22¾	25
F. M. & S. pf., ex d.	58	61½
Fed. Sugar	40	60
Fed. Sugar pf.	90	100
Gen. C. Co.	90	100
Gen. C. Co. pf.	103	105
Granby Con.	25	100
Gt. N. Ore ctfs.	53	55
Hav. E. R. pf.	..	95½
Hock. Val.	120	125
Homestake	86	89
Ill. Central	129	135
Inger.-Rand.	95	..
Inger.-Rand. pf.	97	..
Int. Harv.	93½	95
Int. H. pf.	118	119
Int. Paper	10½	11½
Int. P. pf.	47	48
Iowa Cent.	16	17
Kan. C., Ft. S. & Mem. pf.	71½	78¼
K. & D. M.	5	8
K. & D. M. pf.	30	50
Kn. I. Chi., pf.	67	75
Lack. Steel	..	38
Lacl. G. pf.	85	100
L. E. & W. pf.	35	40
Lake Shore	325	..
Long Island	63	66
Mackay Cos.	85	86¼
Mackay Cos. pf.	73¾	74½
Mah. C. R.	400	..
Man. Beach	2	4
Man. Elev.	130	133
Md. C. pf.	60	90
Mer. Marine	4⅞	5
Mer. Marine pf.	15½	16½
Mich. Cent.	..	180
M. & St. L. pf.	36	49
M., St. P. & S. S. M. leased line	87	89
M., St. P. & S. S. M. pf.	145	148
Mo., K. & T. pf.	61	62
N., C. & St. L.	125	130
Nat. Bis.	108	109½
Nat. B. pf.	..	130
Nat. Enam.	15½	16½
Nat. En. pf.	80	100
Nat. R. of M. 1st pf.	66½	67¼
N. Cent. C.	40	60
N. Y., C. & St. L.	61	62½
N. Y., C. & St. L. 1st pf.	100	110
N. Y., C. & St. L. 2d pf.	80	93
N. Y. D. Co. pf.	75	80
N. Y., N. H. & H.	150	151
N. & W. pf.	87	90
Nor. Cent.	200	..
N. O. T. & L.	38	..
Ont. Mining	2	2½
Pac. Coast	98	108
Pac. C. 1st pf.	80	110
Pac. C. 2d pf.	98	114
Pac. Tel. & Tel.	31¾	32
Peo. & E.	18	24
Pere Marq.	24	35
Pere M. 1st pf.	42	60
Pere M. 2d pf.	30	41¼
Phelps-D'ge.	175	..
P., C., C. & St. L.	49	95
P., C., C. & St. L. pf.	105	116
Pitts. Coal	16½	18
Pr. St. Car	33½	34½
Pr. St. Car pf.	94½	95½
Pullman Co.	158	161
Quicksilver	2½	3⅝
Q'ksil'r pf.	3	5⅜
Ry. St. Sp.	32	34
Ry. St. Sp. pf.	91	98
Rdg. 1st pf.	86	88
Rep. I. & S. pf.	90	93
Rock I. pf.	65	67
R., W. & O.	118	122
Rutland pf.	25	30
St. L. & S. F. 1st pf.	55	65
St. L. & S. F. 2d pf.	39	39½
St. L. & S. F., C. & E. I. ctfs.	..	180
St. L. & S. F., C. & E. I. new ctfs.	48	68
St. L. & S. F., C. & E. I. pf. ctfs.	..	115
St. L. S. W.	21	24
Sears-Roeb.	..	158
Sears-R. pf.	..	125
S.-S. S. & I. pf.	105	116
So. P. R. S.	80¾	..
So. P. R. S. pf.	111	..
So. Ry. pf.	50	53
So. Ry., M. & O. ctfs.	78	85
Texas Pac.	25½	26½
T. P. L. Tr.	87	90⅛
T., P. & W.	17	..
T. R. & L.	7½	8½
T. C. R. T.	107	110
U. B. & P.	7	8
U. B. & P. pf.	54	56
Un. Pac. pf.	91⅛	92½
Un. Cig. M. pf.	101	102
Un. Dry G.	100	104
Un. Dry G. pf. ex d.	101	105
U. Rys. In.	26	28
U. S. C. I. Pipe	14½	15¾
U. S. C. I. P. pf.	50	58
U. S. Exp.	99	110
U. S. R. & Impt.	70	72
U. S. R. & Ref.	5½	7½
U. S. R. & Ref. pf.	15½	25
U. S. Rub. 1st pf.	105	107½
U. S. R. 2d pf.	67½	70½
Va.-Car. C. Co. pf.	121	126
Va. I., C. & Coke	..	61
W. F. Exp.	155	168
West. Md. pf.	67	68
West. U. T.	61	62⅛
Westingh'se 1st pf.	105	125
W. & L. E.	5¼	5¾
W. & L. E. 1st pf.	9½	11
W. & L. E. 2d pf.	7	8
Wis. Cent.	48⅛	50⅛

RAILROAD EARNINGS.

	1910.	1909.	Increase.
CANADIAN NORTHERN—			
3d week Aug.	$256,500	$175,100	$81,400
July 1-Aug. 21	1,963,400	1,397,000	566,400
CANADIAN PACIFIC—			
3d week Aug.	1,897,000	1,555,000	342,000
July 1-Aug. 21	14,621,000	11,772,000	2,849,000
DENVER & RIO GRANDE—			
3d week Aug.	502,800	430,200	72,600
July 1-Aug. 21	3,432,800	3,314,900	117,900
GRAND TRUNK—			
3d week Aug.	872,795	857,003	15,792
July 1-Aug. 21	5,656,351	6,049,063	*392,713
INTERNATIONAL & GREAT NORTHERN—			
3d week Aug.	146,000	136,000	10,000
July 1-Aug. 21	1,075,000	961,000	114,000
MISSOURI PACIFIC—			
3d week Aug.	1,055,000	1,051,000	4,000
July 1-Aug. 21	7,320,246	7,068,155	252,091
ST. LOUIS SOUTHWESTERN—			
3d week Aug.	213,298	188,779	24,519
July 1-Aug. 21	1,530,614	1,371,448	159,166
TEXAS & PACIFIC—			
3d week Aug.	268,595	255,211	13,383
Jan. 1-Aug. 21	9,317,931	8,388,662	929,269
TWIN CITY LINES—			
2d week Aug.	148,956	142,117	6,839
Jan. 1-Aug. 14	4,517,242	4,136,360	380,882

*Decrease.

ATCHISON, TOPEKA & SANTA FE for July—

	1910.	1909.	1908.
Av. mileage op.	10,245	9,889	9,804.35
July gross	8,021,540	7,742,272	6,985,400
Exp. and taxes.	5,575,339	5,307,455	4,662,807
July net	2,446,201	2,434,817	2,322,593

ATLANTA, BIRMINGHAM & ATLANTIC for June—

	1910.	1909.	Increase.
June gross	193,715	158,526	35,189
Expenses	164,114	161,294	2,820
June net	29,601	*2,768	32,368
Other income	11,245	4,558	6,688
Total income	40,846	1,790	39,056
12 mos. gross	2,579,346	2,069,810	509,536
Expenses	1,999,956	1,712,783	287,173
12 mos. net	579,390	357,027	222,363
Other income	110,043	106,085	3,958
Total income	689,433	463,112	226,321

*Debit.

CANADIAN NORTHERN for July—

	1910.	1909.	1908.
Average miles	3,297	3,094	2,874
July gross	1,225,100	843,500	728,500
Expenses	876,900	613,900	525,600
July net	348,200	229,600	202,900

DETROIT UNITED RAILWAY for July—

	1910.	1909.	1908.
July gross	938,599	771,453	679,447
Expenses	586,726	466,319	*417,869
July net	351,873	305,134	261,577
Other income	12,680	12,670	6,462
Total income	364,553	317,804	268,039
Chgs. and taxes.	180,796	162,050	135,978
July surplus	183,757	155,754	132,061
7 mos. gross	5,282,666	4,410,512	3,964,875
Expenses	3,357,510	2,717,679	2,528,176
7 mos. net	1,925,156	1,692,833	1,436,698
Other income	86,748	83,750	35,072
Total income	2,011,904	1,776,583	1,471,770
Chgs. and taxes.	1,153,854	1,088,384	948,952
7 mos. surplus	858,050	688,199	522,818

*Includes taxes.

NEW YORK, ONTARIO & WESTERN for the quarter ended June 30—

	1910.	1909.	Increase.
Tl. rwy. op. rev	2,276,258	2,050,873	225,385
Tl. rwy. op. exp	1,478,896	1,355,343	123,553
Net rwy. op rev	797,362	695,530	101,832
Net revenue fr. outside op.	10,205	5,478	4,727
Total net from operation	787,157	690,052	97,105
Taxes accrued	61,693	54,743	6,950
Op. income	725,464	635,301	90,155
Other income	93,417	103,340	*9,923
Gross income	818,881	738,649	80,232
Total deductions fr. gross in.	389,931	373,559	16,372
Net corp. in.	428,950	365,090	63,860

ST. LOUIS, ROCKY MOUNTAIN & PACIFIC for June—

June gross	180,967	144,952	36,015
Exp. and taxes.	122,664	92,455	30,209
June net	58,303	52,497	5,806
Charges	31,610	31,585	25
June surplus	26,693	20,912	5,781
12 mos. gross	1,974,244	1,439,046	535,198
Exp. and taxes.	1,306,733	982,981	323,752
12 mos. net	667,511	456,065	211,446
Charges	401,116	381,687	19,429
12 mos. surplus.	266,395	74,378	192,017

TWIN CITY RAPID TRANSIT CO. for July—

	1910	1909.	1908.
July gross	682,611	640,094	606,373
Expenses	318,594	277,571	278,138
July net	364,017	362,523	328,235
Chgs., taxes, & pfd divs	140,112	140,251	128,361
July sur	223,905	222,272	199,874
7 mos. gross	4,264,859	3,890,160	3,589,222
Expenses	2,066,722	1,900,053	1,813,728
7 mos net	2,198,137	1,990,107	1,775,494
Chgs., taxes, & pfd divs	981,254	968,009	877,788
7 mos sur	1,216,883	1,022,098	897,706

Miscellaneous Earnings.

ADAMS EXPRESS CO. report as filed with the Inter-State Commerce Commission for May—

	1910.	1909.	Increase.
Tl. rcts from op	2,672,902	2,462,146	210,756
Ex. priv., debit.	1,392,974	1,280,921	112,053
Total op. rev.	1,279,928	1,181,224	98,703
Total op. exp.	1,097,440	986,419	111,021
Net op. rev.	182,487	194,805	*12,318
Taxes	13,163	14,676	*1,512
Op. income	169,323	180,129	*10,806
July 1 to May 31—			
Tl. rcts. fr. op.	29,128,069	26,435,541	2,692,528
Ex. priv., debit.	15,096,361	13,689,438	1,406,923
Total op. rev.	14,031,707	12,746,103	1,285,604
Tital op. exp.	11,875,604	11,067,907	807,696
Net op. rev	2,156,103	1,678,195	477,908
Taxes	162,584	128,555	34,029
Op. income	1,993,519	1,549,639	443,879

CUMBERLAND TELEPHONE & TELEGRAPH for July—

	1910	1909	1908.
July gross	565,555	520,923	500,094
Expenses	321,582	302,123	283,473
July net	243,973	218,800	216,621
Chgs. & tax	48,802	41,177	37,347
July surp	195,171	177,623	179,274
7 mos. gross	3,931,564	3,701,756	3,557,072
Expenses	2,237,626	2,118,528	2,065,681
7 mos. net	1,693,938	1,583,228	1,491,391
Chgs. & tax	336,334	296,998	260,357
7 mos. surp	1,357,604	1,286,230	1,231,034

*Decrease.

BONDS ON STOCK EXCHANGE.

Thursday.

Jap Gov 4½s, sterl loan
3,000 .... 94⅜
2,000 .... 94¼
1,000 .... 94½
Tenn Settlem 3s
6,000 .... 95½
N Y Canal 4s
15,000 .... 102½
25,000 .... 102¾
15,000 .... 102½
N Y City 4s, 1936 registered
1,000 .... 96¼
N Y City 4s, 1958
2,000 98
N Y City 4s, 1959
5,000 98
2,000 .... 98⅛
1,000 98
N Y City 4¼s
4,000 .... 100½
2,000 .... 100⅝
N Y City 4½s, 1957, new
1,000 .... 106½
4,000 .... 106¾
Allis-Chalmers 5s
23,000 .... 76½
1,000 .... 76¼
Am Ag Ch cv 5s
8,000 .... 101⅜
Am T & T cv 4s
25,000 .... 100¼
10,000 .... 100⅜
10,000 .... 100¼
75,000 s 20 f 100
10,000 .... 100⅛
16,000 100
15,000 .... 99⅞
15,000 .... 99¾
Am Tob 6s
3,000 .... 103¾
Am Tob 4s
9,000 .... 78½
Armour & Co 4½s
5,000 92
A, T & S F gen 4s
11,000 .... 98⅜
conv 5s
5,000 109
7,000 .... 108¾
conv 4s
2,000 .... 106¼
13,000 106
5,000 .... 105½
At Coast Line 4s
2,000 .... 93½
1,000 .... 93⅛
B & O gold 4s
5,000 99
prior lien 3½s
1,000 .... 91¾
2,000 92
S W div 3½s
5,000 90
1,000 .... 89⅞
2,000 .... 89¾
Bklyn R T refg & cnv 4s
25,000 .... 81½
5,000 .... 81⅝
10,000 .... 81¾
Cent of Ga Ry con 5s
5,000 .... 105⅝
2d income 5s
10,000 75
Trust Co ctfs
10,000 75
Cent Leather 5s
1,000 .... 98½
5,000 .... 98½
Cent Pac gtd 4s
10,000 96
C & O temp conv 4½s
3,000 .... 92¼
15,000 92
C & O con 5s
1,000 .... 111½
C, B & Q joint 4s
8,000 .... 95⅝
74,000 .... 95½
10,000 .... 95¾
20,000 .... 95⅝
4,000 .... 95½
registered
5,000 .... 95⅝
Ill div 3½s
3,000 .... 87½
1,000 88
Chic & East Ill ref & imp 4s
1,000 82
C, M & St P gen 4s, series A
3,000 99
C, M & St P 4s, 1934
3,000 92
Chic & Northwn gen 3½s
4,000 .... 88¼
C, R I & P Ry refunding 4s
4,000 89
11,000 .... 88¾
5,000 89
C, R I & P R R 4s
5,000 73
3,000 .... 73⅛
31,000 73
11,000 .... 72⅞
18,000 .... 72¾
Col Industri 5s
10,000 74
Col & So 1st 4s
1,000 95
D & H 1st ref 4s
4,000 3. .... 98¾
Den & Rio G 1st & ref 5s
2,000 .... 91¼
Erie 1st con 4s
10,000 .... 81¾
Erie 1st gen 4s
1,000 .... 71¼
10,000 71
Erie conv 4s, series A
20,000 68
Galv, H & San A M & P div 5s
5,000 .... 105¾
1,000 .... 105½
Gen Elec conv deb 5s
1,000 138
Inter-Met 4½s
2,000 79
23,000 .... 79⅛
5,000 79
8,000 .... 79⅛
Interboro R T conv 6s
20,000 .... 100¾
K C, Ft S & M 4s
5,000 .... 77¾
10,000 78
Lacka Steel 5s, 1916
1,000 .... 90½
L S & M S 4s, 1931
2,000 .... 93¼
Lou & Jeff Bdge 4s
1,000 90
M, K & T 1st 4s
5,000 .... 97½
Mo Pac conv 5s
9,000 93
Nat Rys of Mex gen 4s
1,000 .... 87½
Nat Rys of Mex prior lien 4½s
1,000 .... 93¾
N Y Cen & H gen 3½s
7,000 88
N Y Gas, E L, H & P col trust 5s
5,000 .... 100⅞
N Y, N H & H cnv deb 6s
10,000 .... 131¾
N Y, N H & H conv 3½s
5,000 98
N Y Tel 4½s
4,000 .... 96¾
Norf & W cnv 4s
2,000 .... 98¾
23,000 .... 98¼
2,000 .... 98½
Norf & Wn divisnl 4s
3,000 .... 91½
North Pac 4s
2,000 .... 100⅝
Penn conv 3½s, 1915
17,000 .... 95½
15,000 .... 95⅝
1,000 .... 95½
registered
1,000 .... 95¼
Penn R R 4s, 1948
1,000 .... 102⅛
4,000 102
Penn Co gtd gold 4s
1,000 96
Reading gen 4s
5,000 98
St L & S F R R ref 4s
20,000 80
10,000 .... 80½
St L Southwestern con 4s
11,000 .... 73½
San An & A P 4s
5,000 85
So Pac 4s
6,000 90
So Pac conv 4s
19,000 .... 97¾
10,000 .... 97⅝
1,000 .... 97¾
3,000 .... 97½
1,000 .... 97⅝
9,000 .... 97½
3,000 s 6 f 97½
So Pac 1st ref 4s
19,000 .... 97¾
32,000 .... 93¾
So Ry gen 4s
6,000 .... 73¾
So Ry 1st 5s
25,000 .... 104¾
1,000 105
Un Pac 1st 4s
4,000 .... 100⅞
1,000 .... 100⅜
14,000 .... 100⅝
Un Pac conv 4s
2,000 .... 104¾
5,000 .... 104½
5,000 .... 104¼
Un Pac 1st & ref 4s
7,000 .... 95⅝
U S R & Imp 5s
1,000 .... 86½
U S Red & ref 6s
1,000 87
U S Rubber 6s
5,000 .... 102½
U S Steel Corp sink fund 5s
13,000 .... 103½
26,000 .... 103⅜
3,000 .... 103¼
6,000 .... 103⅜
Wab 2d 5s
2,000 99
Wab R R refg & ext 4s
15,000 .... 63¼
1,000 63
5,000 .... 63⅛
32,000 63
6,000 .... 62⅞
4,000 63
Western Md 4s
2,000 .... 83¾
West Shore 4s
1,000 .... 100¼

Total sales Aug. 25, 1910 .... $1,312,000
From Jan. 1, 1910 432,500,500
Corresponding period last year 921,125,700

CONSOLIDATED EXCHANGE.

Thursday.

Fear of damage to corn by frost was responsible for heavy selling on the Consolidated Stock Exchange. The rally with which the day opened was short lived, and commission house customers who had bought for a turn again let go, while the professional operators on the floor started to pound the market and were successful in forcing a good deal of liquidation. Sales of all stocks aggregated 94,200 shares, with forty-three different issues represented on the list.

Sales.		Open.	High.	Low.	Last.
3,470	Amal. Copper.	63⅞	64	62¾	63½
430	Am. Beet S.	33½	34	32¾	32⅞
10	Am. C. & F.	47¾	47¾	47¾	47¾
3,640	Am. Smelting	66⅞	67¼	66¼	67
20	Am. Sugar	118½	118½	118½	118½
4,240	A., T. & S. F.	98¼	98½	96½	96¾
110	Balt. & O.	104¼	104¼	103¾	104
1,090	Brooklyn R. T.	74¼	74¼	72¾	74¼
10	Can. Pacific	188½	188½	188½	188½
150	Central Leather	33	33	32	32¼
340	Ches. & O.	73	73¼	71¼	71⅝
20	Chi. Gt. W.	22	22	21¾	21¾
730	C., M. & St. P.	120¼	120⅝	118½	118¾
10	C. & H. Coal	4½	4½	4½	4½
110	Consol. Gas	127⅞	128	127¾	127¾
10	Corn Products	13⅝	13⅝	13⅝	13⅝
30	Denver & R. G.	29⅜	29⅜	28⅞	28⅞
120	Dist. Securities.	27	27¼	27	27¼
120	Erie	24¾	24⅞	24½	24½
30	Gt. North. pf.	123	123⅜	123	123
20	Inter.-Met.	17	17	17	17
40	Inter-Met. pf.	46⅞	46⅞	46⅜	46⅜
130	Mo., K. & T.	31½	31½	31	31
120	Mo. Pacific	52¾	53	52	52
30	N. Mex. 2d pf.	30	30	29¾	29¾
50	Nevada Con. pf.	20	20	20	20
110	N. Y. Central	110¾	110¾	109⅝	109⅝
200	Northern Pac.	113⅝	114	112	112¾
100	Pacific Mail	26½	26½	26½	26½
580	Pennsylvania	128½	128½	127⅛	127¼
25,220	Reading	140¾	141	138⅜	138¾
10	Republic Steel	29⅜	29⅜	29⅜	29⅜
520	Rock Island	30¼	30¼	29¼	29½
2,590	Southern Pac.	112⅞	113⅜	111¼	111½
10	Tenn. Copper	24⅛	24⅛	24⅛	24⅛
20,330	Union Pac.	165¾	166½	163⅜	163⅜
31,010	U. S. Steel	69	69⅜	67½	67⅞
20	U. S. Steel pf.	115¾	115¾	115¾	115¾
70	Utah Copper	45	45⅛	45	45⅛
40	Va.-Car. Chem.	56⅜	56⅜	56⅜	56⅜
110	Wabash	16¾	16¾	16¾	16¾
180	Wabash pf.	36⅛	36⅛	35	35⅛
20	Westingh. El.	57½	57½	57½	57½
94,200					

MINING STOCKS.

Sales.		Open.	High.	Low.	Last.
300	Elkton	.74	.74	.74	.74
300	Goldfield Cons.	8.25	8.25	8.25	8.25
600	Goldfield F.	2.00	2.00	2.00	2.00
1,200	Jim Butler	.25½	.25½	.24½	.24½
1,600	Jumbo Ext.	.46½	.47	.46½	.47
1,000	McNamara	.28	.28	.28	.28
200	Nevada Hills	2.12½	2.12½	2.12½	2.12½
1,000	North Star	.09	.09	.09	.09
1,000	Silver Pick	.08	.08½	.08	.08½
100	Tonopah Min.	8.70	8.70	8.70	8.70
300	Tonopah Ext.	.91	.91	.91	.91
600	Tramps	.04	.04	.04	.04
300	West End	.57½	.57½	.57½	.57½
200	Yellow Jacket	.55	.55	.55	.55
8,700					

BONDS.

$1,500	Comstock 4s	19¼	19¼	19¼	19¼

TRADING IN BALTIMORE.

Special to The New York Times.

BALTIMORE, Aug. 25.—There is a moderate investment demand, but trading is narrow, and there was nothing in the transactions worthy of comment. Shares, 175; bonds, $58,000.

BONDS

Sales.		High.	Low.	Last.
$1,000	Ana. & Pot. 5s, grd.	102½	102½	102½
3,000	Cotton Duck 5s	71½	71½	71½
3,000	Con. Gas 4½s	91	91	91
2,000	Fair. & Clark. Tr. 5s	96	96	96
1,000	Georgia & Ala. 5s	103	103	103
17,000	Ga. South. & Fla. 5s	106	106	106
2,000	Macon D. & Sav. 5s	96	96	96
1,000	Seaboard 4s, stamped	82	82	82
1,000	Seaboard 3-year 5s	99⅜	99⅜	99⅜
12,000	United Rys. 4s	84½	84½	84½
11,000	United Rys. inc.	59⅜	59½	59½
2,000	Wil. & Weldon 5s	108⅜	108⅜	108⅜
2,000	Western Md. 4s	83½	83½	83½

STOCKS.

Sales.		High.	Low.	Last.
5	Bank of Commerce	30	30	30
5	Commonwealth Bank	90	90	90
10	Fidelity & Deposit	146	146	146
30	Mercantile Trust	140	140	140
120	Seaboard Co. common	21	21	21
15	Seaboard Co. 2d pf.	44	44	44

OUTSIDE SECURITIES

Market Continues Sluggish, with Price Movements Narrowly Confined on Curb.

SOME FRACTIONAL LOSSES

Few of the Mining Issues Fail to Make Recessions from Opening Levels —Kerr Lake Stronger.

Further recessions were made in the Curb list yesterday and trading was in small volume in most issues. Chino Copper sold 3,000 shares, from 14½ down to 14¼, the close being at 14⅜. Giroux declined ¼ from the opening, Miami ⅛, and Ray Consolidated ½. Kerr Lake and Ray Central made small gains.

⁂

Transactions reported yesterday in the outside market, with opening, high, low, and last prices, were as follows:

Sales.		Open.	High.	Low.	Last.
	INDUSTRIALS.				
10	Am. Tobacco	400	400	400	400
200	Int. Rub. T. ctfs.	24¼	24¼	24¼	24¼
1	Standard Oil	605	605	605	605
200	U. S. Lt. & H.	1¼	1¼	1¼	1¼
200	U. S. L. & H. pf.	7⅝	7⅝	7⅝	7⅝
	RAILROAD.				
300	Chicago Subway	4⅞	4⅞	4½	4¾
	MINING STOCKS.				
810	Braden Copper.	†3 9-16	3⅝	3 9-16	3⅝
500	Caledonia Min.	⅝	⅝	⅝	⅝
600	*Carisa	19½	19½	19½	19½
3,000	Chino Copper	14½	14⅝	14¼	14⅜
15,000	*Cobalt Central.	8	8	7	7
600	*Comb. Frac.	47	47	46	46
2,100	Con. Ari. Smelt.	2	2	2	2
150	Davis-Daly C., asses. paid	1½	1½	1½	1½
250	First National	3¾	3¾	3⅝	3⅝
3,250	Florence	2⅛	2⅛	2	2
2,500	Giroux Mining	6 9-16	6 9-16	6¼	6 5-16
800	Goldfield Con.	8¼	8¼	8 3-16	8 3-16
4,700	*Greenwater	4¼	5	4¼	5
1,200	Insp. Copper	8⅛	8⅛	8 1-16	8 1-16
1,450	Kerr Lake	6 9-16	6 15-16	6½	6 15-16
1,400	La Rose Con.	3 15-16	4	3 15-16	4
300	Mason V., new.	7 11-16	7 11-16	7⅝	7⅝
700	Miami Copper	19¼	19¼	19	19⅛
350	Nip. M. Co.	10⅞	†10⅞	10 11-16	10 11-16
100	N. Butte Cop.	27	27	27	27
7,600	Ohio Copper	2	2⅛	2	2
400	Prec. Metals	1¾	1¾	1¾	1¾
2,500	Ray Central	2 3-16	2¼	2⅛	2¼
400	Ray Con	18¾	18¾	18¼	18¼
30	Sup. & Pitts.	11¾	11¾	11¾	11¾
650	Tonopah Ext	90	91	87	87
160	Tonopah Mining	8¾	8¾	8¾	8¾
100	Tularosa	1 1-16	1 1-16	1⅛	1⅛
	BOND.				
$7,000	Am. W. P. 5s.	87⅜	87⅜	87⅜	87⅜

*Sells cents per share. †Odd lots.

⁂

The bid and asked prices at the close of the market yesterday compare as follows with those of Wednesday:

	Aug. 25. Bid.	Aug. 25. Asked.	Aug. 24. Bid.	Aug. 24. Asked.
American Tobacco	398	404	400	410
Am. Writing Paper	2	3	2	3
Am. Writing Paper pf.	26	27½	26	27½
Am. Lt. & Traction	280	285	280	285
Am. Lt. & Traction pf.	100	103	100	103
Bing. & Gar. R. R. 6s.	..	..	106	108
Borden's Cond. Milk	111	112½	111	112½
Borden's Cond. Milk pf.	103¼	104¼	103¼	104¼
Braden Copper	3½	3¾	3½	3¾
British Col. Copper	4¾	5	3½	3⅞
Butte Coalition	18	19	18¼	19⅛
Chicago Subway	4⅜	4¾	4⅛	4⅝
Cobalt Central	7	7½	7	8
D.-D. Cop., assess. pd.	15-16	2	1½	1⅝
First Nat. Copper	3⅝	4	3¾	4
Giroux	6¼	6⅜	6 7-16	6½
Goldfield Con.	8 3-16	8¼	8¼	8 5-16
Greene-Cananea	7⅛	7⅜	7⅛	7⅜
Intercontinental Rub.	24	24½	24½	25
International Salt	4	7	4	7
Kerr Lake	6⅞	6 15-16	6 7-16	6 9-16
La Rose Con	3⅞	4	3⅞	4
Manhattan Transit	1½	1¾	1½	1¾
Mason Valley	7⅝	7¾	7 11-16	7⅞
Miami Copper	19⅛	19¼	19	19¼
Mines Co. of America	55	56	55	56
Nipissing Mines Co.	10⅝	10⅞	10⅝	10⅞
Ohio Copper	1 15-16	2	1 15-16	2
Ray Central	2 3-16	2¼	2 3-16	2¼
Ray Consolidated	18⅛	18⅜	18⅛	18⅜
Standard Milling	12	16	12	16
Standard Milling pf.	40	44	40	44
Standard Oil	600	605	600	605
Tonopah Mining	8⅝	8⅞	8½	8¾
United Cigar Mfrs.	60	62	60	61
United Copper	4	6	4½	5½
U. S. Light & Heat	1¼	1⅜	1¼	1⅜
U. S. Light & Heat pf.	7½	7¾	7½	7¾
Western Pacific 5s	93	93½	93	93½
Yukon Gold Mines	3⅞	4	3⅞	4

BOSTON STOCK MARKET.

Special to The New York Times.

BOSTON, Aug. 25.—After a steady opening this morning prices on the local market began to sag, and a decline of from a fraction to a couple of points ensued. Among issues prominent in the day's trading were Amalgamated, Indiana, Isle Royale, and North Butte, all of which show losses for the day.

Sales.		High.	Low.	Last.
	BONDS.			
$1,000	Am. T. & T. 4s	89¼	89¼	89¼
7,000	Am. Z. L. & S. M. 6s, 1915	101½	101	101
1,000	Central Leather 5s	98⅝	98⅝	98⅝
1,000	Gen. Elec. cv. 5s	137¾	137⅝	137¾
1,000	K. C. M. & B. inc. 5s.	91	91	91
1,000	Mass. Gas 4½s	97½	97½	97½
3,000	Shannon Arizona 6s	95	95	95
3,000	United Fruit 4½s	96¼	96¼	96¼
	RAILROADS.			
55	Atchison	97	96⅝	96⅝
35	Boston Elevated	126	126	126
154	Boston & Albany	220⅛	220	220⅛
4	Northern of N. H.	140¼	140¼	140¼
207	N. Y., N. H. & H.	150½	150¼	150½
80	N. Y., N. H. & H., sub. 25 p. c. paid	144½	144¼	144½
30	Old Colony	183	183	183
270	Union Pacific	166¾	163⅜	163⅜
5	West End pf	100⅛	100⅛	100⅛
	TELEPHONES.			
495	American	134⅜	133	133
10	Cumberland	144½	144½	144½
66	New England	130	129¾	129¾
100	Western	15	15	15
	MISCELLANEOUS.			
150	Am. Agr. Chem.	43	42¼	42½
55	A. G. & W. I.	8⅞	8¾	8¾
27	A. G. & W. I. pf.	19½	19½	19½
280	Am. Pneu. Service	5	4¾	4¾
335	Am. Pneu. Service pf.	16¾	16	16
9	Am. Sugar Rfg.	118¼	118¼	118¼
50	Am. S. Rfg. pf.	118	117¾	118
163	Am. Woolen pf.	96	95¼	95¼
10	Edison	258½	258½	258½
198	General Electric	144	143⅞	143⅞
200	Mass. Gas	80	80	80
5	Mass. Gas pf.	91½	91½	91½
28	N. E. Cotton Yarn	109	108¾	109
44	Pullman	160½	160	160½
38	Swift	103	102⅝	102¾
35	Torrington pf.	28	28	28
155	United Fruit	195¼	193½	193½
233	United Shoe	51½	51	51
25	United Shoe pf.	27½	27½	27½
2,481	U. S. Steel	69¼	67⅝	67⅞
134	U. S. Steel pf.	116¼	115½	116
5	Wollaston Land	1¼	1¼	1¼
	MINING.			
20	Adventure	6½	6	6
1,890	Amalgamated	64⅛	62¾	63¼
5	Allouez	42	42	42
119	Am. Zinc	25	25	25
250	Arcadian	5¼	5	5
210	Arizona Com'l.	16¾	16½	16½
50	Boston-Corbin	13⅝	13	13
95	Butte Coalition	13½	13½	13½
320	Butte Balaklala	8¼	7½	7¾
65	Calumet & Arizona	60½	60	60
1	Calumet & Hecla	560	560	560
5	Centennial	16	16	16
225	Copper Range	66¼	66	66
50	East Butte	8	7¾	7¾
165	Franklin	10½	10½	10½
485	Giroux	6½	6¼	6¼
1	Granby	33½	33½	33½
225	Greene-Cananea	7¼	7⅛	7¼
210	Hancock	21	20	20
50	Helvetia	2⅝	2⅝	2⅝
1,725	Indiana	19⅜	18	18
974	Isle Royale	21	19½	19½
315	Kerr Lake	6¾	6½	6¾
610	Lake	37½	36	36¼
60	La Salle	10⅜	10	10
125	Mass	7½	7¼	7¼
25	Mohawk	49	49	49
150	Nevada	20¼	20	20
30	Nipissing	10⅜	10⅜	10⅜
3,185	North Butte	28¼	27	27½
45	North Lake	10⅛	9⅞	9⅞
70	Old Dominion	37	36	36
225	Ray Con.	18⅝	18¼	18¼
120	Shannon	10	9⅞	10
44	Superior	45¼	44	44
360	Superior & Boston	8½	8	8
50	Superior & Pittsburg	11¾	11¾	11¾
10	Tamarack	56	55	55
19	Trinity	6½	6	6¼
300	U. S. Smelting	39⅜	39	39
25	U. S. Smelting pf.	49	48¾	49
60	Utah-Apex	3⅝	3½	3⅝
35	Utah Con.	23½	23½	23½
80	Wolverine	130	125	125

SHORT TERM NOTES.

Interest to be added.

	Bid.	Asked.
Am. Cigar "A" 4s, March 15, 1911.	99⅛	99½
Am. Cigar "B" 4s, March 15, 1912.	97½	98
Balt. & Ohio 4½s, June, 1913	98½	98¾
Beth. Steel Co. 6s, Nov., 1914	96	98
Chi. & Alton 5s, March 15, 1913	98¼	99¼
C., C., C. & St. L. 5s, June, 1911	99⅞	100⅛
Interborough 6s, May, 1911	100½	101
K. C. Ry. & Lt. 6s, Sept., 1912	97⅝	98⅝
Lack. Steel conv. deb. 5s, Mar., 1915	90¼	91½
Minn. & St. L. 5s, Feb., 1911	97	98
St. L. & S. F. 5s, March, 1913	95	96½
Southern Ry. 5s, Feb., 1913	97¼	98¼
Tidewater Co. 6s, June, 1913	99¾	99⅞
West. Tel. & Tel. 5s, Feb. 1, 1912	98¾	99¼
West. Elec. & Mfg. 6s, Aug., 1913	99⅝	100

J. K. Rice, Jr. & Co. Will Buy
100 Atlas Portland Cement Com.
100 American Stegle Pfd.
100 Arizona Power Com.
50 Bush Terminal Com.
100 Babcock & Wilcox
25 Columbia Trust
75 Du Pont Powder Com.
100 Hartford Carpet Com.
10 Hudson River Water Power 5s
20 Hanover Fire Ins.
200 Lehigh & Wilkes Barre Coal
10 United Lead Deb. 5s
100 Wells Fargo Express
10 Wheeling & L. E. Equip. 5s
50 Western Electric
J. K. Rice, Jr. & Co. Will Sell
108 American Express
100 American Piano Pfd.
71 American Caramel Com.
100 Brooklyn Union "L" Com.
75 Borden's Milk Com.
70 Eastman Kodak Com.
100 Eastern Steel 1st Pfd.
100 Int. Time Recording Com.
50 Safety Car Heat. & Light.
500 Mahoning & Shenango Ry. & Lt. Com.
250 Nat. Rice Milling Pfd.
50 Thompson-Starrett Com.
30 United States Motors Com.
58 Western Pacific
80 Woodlawn Cemetery (Balt.)
We have GOOD MARKETS in unlisted and inactive securities and respectfully invite inquiries.
J. K. Rice, Jr. & Co.
'Phones 7460 to 7466 Hanover. 33 Wall St., N. Y.

Founded 1873
Tobey & Kirk
WILL SELL:
1 Am. Malting 1st 6s ..... @100¾
10 Am. Steel Foundries 4s .. @ 67
450 Buffalo Gas Com. .... @ 5
50 Celluloid Co. .... @126
246 Consol. Rubber Tire Com @ 4
40 Consol. Traction, N. J. .. @ 72⅛
5 New Jersey Steamboat 5s .. @ 85⅜
325 Pinelawn Cemetery ..... @ 4
50 Safety Car Htg. & Ltg. .. @127
25 United Bank Note Pfd. ... @ 51¼
Bonds "and interest."
TOBEY & KIRK
25 Broad Street, New York
'Phones: 4294-5-6-7-8-9 Broad.

Increase Your Income
Saving accounts of $100 and upwards can be safely and profitably invested at a higher rate of return than is ordinarily obtainable from Savings Banks.
We are offering for investment a security of unusual merit. The properties are controlled by a company which guarantees dividends as follows:
5% in 1910—7% in 1911.
10% in 1912 and thereafter.
Descriptive circular will be sent on request.
White & Co.
25 Pine St. BANKERS. New York.

HACKENSACK WATER CO. 4s
JERSEY CITY, HOBOKEN & PATERSON ST. RY. 4s
HUDSON COUNTY GAS CO. 5s
UNITED ELECTRIC CO. N. J. 4s
BOUGHT AND SOLD.
Listed securities on commission.
B. H. & F. W. PELZER
Phone 6060 Hanover. 43 Exchange Place, N. Y.

SEABOARD AIR LINE 5s, 1911
BALTIMORE & OHIO PRIOR LIEN 3½s
ST.L. & SAN FRAN. 4½% Notes, 1912
S. P.-SAN FRANCISCO TERMINAL 4s
Werner Bros. & Goldschmidt
Tel. 4800-5 Broad. 25 BROAD ST.

Baltimore Electric 5s, 1947
Chic. & Alton 1st 3½s, 1950
Kans. Cy., Mex. & Orient 4s, 1951
CHAS. H. JONES & CO.,
20 Broad St., New York.
Municipal, Railroad, and Corporation Bonds.
Telephone 3155 Rector. Cable "Orientment."

FOR SALE
80 AMER. POWER & LT. COM.
100 BIOGRAPH CO.
100 CONN. RY. & LT. COM.
$1,000 CONN. RY. & LT. 4½s, STMPD., 1951
$30,000 CINN., HAM. & DAYTON 4s, 1913
$25,000 DULUTH & IRON RANGE 5s, 1937
WM. M. CLARKE
20 BROAD ST., N. Y. Tel. 1015 to 1017 Rector

Trowbridge & Co.
BANKERS
NEW YORK and NEW HAVEN

H. M. BYLLESBY & CO.
ENGINEERS
EXAMINATIONS AND REPORTS
218 LA SALLE STREET
CHICAGO
Portland, Ore. Oklahoma City, Okla. Mobile, Ala

OTIS ELEVATOR CO. PFD.
POPE MAN'F'G COM. & PFD.
SEN-SEN CHICLET CO.
Bought, Sold, and Quoted.
WEED and GWYNNE,
7907-8 Hanover. 35 Wall St., N. Y. City.

MALCOLM STUART
INVESTMENT SECURITIES
60 Broadway, NEW YORK. Telephone 155 Rector.

Warren W. Erwin & Co.
Members Consolidated Stock Exchange of N. Y.
Investment Bankers,
26 Beaver Street, New York.

Government geologists have defined the gold bearing area in
PORCUPINE
Write for our synopsis of the Official Report.
WARREN, GZOWSKI & CO.,
TORONTO. 25 Broad St., New York.

FOR SALE.
100 Borden's Cons. Milk Com.
100 E. I. Du Pont Powder Com.
Hallowell & Henry,
Tel. Broad 4995. 52 Beaver St., N. Y. C.

Buff. & Susq. 4½s
Consol. Coal 4½s
Denver Gas & Elec. 5s
Lake Sup. Corp. 5s
Nat. Enam. & Stpg. 5s
New Orleans Gt. Nor.
So. States Cot. Oil 6s
St.Jo.Ry.,Lt.,Ht.&P.5s
Gilbert Eliott & Co.
34 Pine Street. Tel. John 854-7.

WELLS FARGO EXPRESS
GREAT WESTERN SUGAR PFD.
WESTERN PACIFIC RAILWAY
C. F. NEILSON,
7 Nassau St., New York.
'Phone 470 Rector.

TOPICS IN WALL STREET.

Gold Shipped to Canada.

The first movement of gold to Canada this season occurred yesterday in a shipment of $500,000 by the Bank of Montreal. This demand from the Dominion occurs with about the same regularity as does the demand for currency in the West, and is due to the same general cause, the necessity of providing for the harvesting and marketing of the crops. In the case of Canada the money is drawn from New York for the purpose of strengthening the reserves of the Canadian banks. While the shipments to Canada are gold exports in precisely the same sense as are shipments to South America or Europe, they are never regarded in stock market circles with the apprehension frequently aroused by gold exports to Europe. In the first place the gold is kept near at hand and it usually flows back pretty freely.

⁂

No Advance in Bank Rate.

The London cables yesterday reported the open market discount rate ⅛ above the minimum rate of the Bank of England, but despite this fact no increase was made yesterday in this official rate. The operations of the Bank this last week resulted in an increase of about $2,000,000 in its holdings of gold, but this proved insufficient to offset the increase in reserve requirements and the percentage of reserve to liabilities decline to 52.65 compared with 53.19 a week ago. This week's proportion of reserve is lower than that reported at this date either last year or the year before, but it is still well above the percentage of reserve held by the Bank at this date in several out of the last eight or ten years.

⁂

Frost and the Corn Crop.

Wall Street had its frost scare yesterday. While brokers and their customers, as many of them as happened to be in the financial district, were complaining of the sultry weather in New York, they were reading that freezing temperatures had occurred at several points in the Far Northwest and that the thermometer was low enough in Nebraska to suggest the imminence of a frost in that State. Those who always seize the first possible opportunity to worry over the crop outlook began immediately to express apprehension lest the corn crop, which barely escaped serious damage a short while ago from excessive heat, was now threatened with serious deterioration by frost. Those contrary minded argued that August frosts after all were not likely to cause very much damage, nor would they much more than remind those who were watching the crops that corn is exposed to frost because it is harvested later than the other cereals. Though exposed to the double damage of heat and frost the corn crop has managed to get along pretty well in most years in the past, and those who were predicting dire things for the crop yesterday on the basis of the weather reports from the Northwest were charged by the optimists with borrowing trouble.

⁂

Illinois Central Meeting.

The Directors of the Illinois Central met yesterday to dispose of a number of matters which had accumulated during their vacations. It was said that the Directors in considering the frauds for which the road is now prosecuting some of its former officials merely followed their previously announced intention to make no compromise whatever with those who were responsible for the losses which the Illinois Central has suffered, but to prosecute them to the full of the law. The Directors feel that any compromise would offer encouragement to dishonest railroad employes. President Harahan is expected to take the stand in Chicago today in the trial of several of the accused officials. The road feels that it has the strongest sort of a case and is seeking not so much to recover some of the money which it has lost as to effectively discourage on its own road as well as on other roads any attempt to repeat the frauds.

⁂

New Lackawanna Steel Mill.

Andrew Carnegie's policy used to be to enlarge his plants when times were dull. The Lackawanna Steel Company Directors at their meeting yesterday authorized the expenditure of $800,000 for the immediate construction of a new mill at Buffalo. It is to be ready for operation about July 1 next year. Like the Republic Iron and Steel Company and the Southern Iron and Steel Company and other independent interests, the Lackawanna Directors have established the policy of diversifying products so as to distribute more of its steel among consumers in its natural territory.

⁂

West Financing Its Own Crops.

J. Ogden Armour, in an interview at the Illinois Central Directors' meeting yesterday, said he believed that with Chicago's help the Western banks can do the bulk of the crop financing, leaving New York's surplus untouched. Disclaimers of any need of New York help in crop moving come from the West every year. Mr. Armour says Chicago is enthusiastic about crop conditions.

FINANCIAL NOTES.

Charles W. Baker, who has been identified with the Steel Corporation as general manager of sales in this district since its organization, has resigned. Charles C. Cluff was appointed to succeed him, and Richard Wayland Smith succeeds Mr. Cluff as assistant manager of sales.

The Directors of the Railway Steel Spring Company have elected W. H. Marshall, President of the American Locomotive Company, as a Director and member of the Executive Committee to succeed the late W. H. Silderthorn. They also elected F. F. Fitzpatrick a member of the Executive Committee. No action was taken on the election of a new President.

The Royal Bank of Canada will open a branch in London at 2 Bank Buildings, Princes Street, on Sept. 1. The branch will be under the management of James Mackie.

The firm of O. H. Eddinger & Co. of London, England, has returned to its old offices at 7 Lothbury, London, E. C. Among the clients of Eddinger & Co. are a number of New York banking institutions.

The New York Coffee Exchange will be closed on Sept. 3, the Saturday preceding Labor Day.

CHARTERED 1866
Brooklyn Trust Company

MANHATTAN TRVST COMPANY
113 BROADWAY

CHARTERED 1864
Union Trust Co. of New York
80 BROAWAY Fifth Ave. & 38th St.
Capital & Surplus, $8,737,000
Allows Interest on Deposits

Central Trust Company of New York
54 WALL STREET
CAPITAL and SURPLUS . . $18,000,000
(of which $17,000,000) has been earned

KNICKERBOCKER TRUST COMPANY
Fifth Ave. & 34th St. 60 Broadway.
Lenox Ave. & 125th St. Third Ave. & 148th St.

GOVERNMENT CUTS EXPRESS PROFITS

Free Transfer of Money for Brokers Causes United States Company Much Sorrow.

ITS OFFICERS SARCASTIC

Many Sources of Income Shut Off, Including Payment for Expressing Money Sent by Telegraph.

In granting to bankers free transfers of currency from New York to New Orleans up to $2,000,000 the Treasury Department has supplied another grievance against the Government to the United States Express Company, which for more than twenty years has had the exclusive contract to transport currency. The indications yesterday, however, were that the company would express its displeasure in private and let the Government have its way.

Some time ago the Treasury Department decided to effect a saving in the handling of currency exchanged at the New York Sub-Treasury for new bills by canceling the worn-out currency and sending it to Washington by mail instead of by express. This meant a loss of many thousand dollars a year to the company. The department now is not only considering the adoption of the same system at other Sub-Treasuries, but still further is encroaching on what has been regarded as an assured field of profit to the express company by making free transfers to New Orleans.

In the past the Government paid express charges on all currency transferred by telegraph from New York to all other Sub-Treasuries excepting San Francisco, even though no actual shipment was made. The United States Express Company, which, under the Presidency of the late Senator Thomas C. Platt, for long years collected a toll on all these transfers, is thus generally losing its hold, although the contract still is in force.

It is a question of interpretation of the contract, and while the Government and company do not agree the latter does not see its way clear to enforcing its views. One of its officers waxed sarcastic yesterday and indicated strongly the dissatisfaction the company feels toward the Administration. He said:

"It is a great and glorious Government under which we live. We have got to express that view even though we may have different private ideas. It is certainly very kind for the Government to make free transfers to New Orleans, but so far as I can see there is no more need of free transfers to that point than to Oshkosh or Kalamazoo. It is our policy to let the Government do as it pleases for the good reason that we can't help ourselves. As they say, 'What is the Constitution between friends?' This is certainly a very glorious Government. It does things for you for nothing and makes you pay for it while you sleep."

THE EUROPEAN MARKETS.

Happenings of a Day in London, Paris, and Berlin.

LONDON, Aug. 25.—Money and discount rates were firm to-day.

The stock market experienced another sluggish day. Consols and other gilt-edged securities hardened on the unchanged bank rate.

American securities were quiet and moderately firm until near the close, when prices eased slightly. Canadian Pacific was the feature.

Bar silver steady; 24⅝d per ounce.

Money, 2¼@2½ per cent.

The rate of discount in the open market for short bills is 3@3⅛ per cent.; for three months' bills, 3⅛@3¼ per cent.

Gold premiums are quoted as follows: At Madrid, 7.80; at Lisbon, 6.50.

PARIS, Aug. 25.—Prices were generally firm on the Bourse to-day.

Three per cent. rentes, 97 francs 30 centimes for the account.

Exchange on London, 25 francs 24½ centimes for checks.

BERLIN, Aug. 25.—Prices were firm on the Boerse to-day.

Exchange on London, 20 marks 46½ pfennigs for checks.

Money, 2½ per cent.

Private discount rate, 3½ per cent.

LONDON CLOSING QUOTATIONS.

	London.	N. Y. Equiv.	N. Y. Close.	Net Ch'ge.
Consols, money	80 15-16	..	..	..
Consols, account	81			
Anaconda	8¼	39¾	39¾	— ¾
Atchison	101¼	98⅝	98	+ ⅝
Can. Pacific	194⅞	189⅝	188	+ 1⅝
St. Paul	124	120½	120¼	+ ⅝
Erie	25¾	25	24¼	+ ⅝
Erie 1st pf.	43½	42¼	42¼	+ ⅝
Ill. Central	133	129¼	128¼	+ ¾
Louis & Nash	145½	141½	141⅜	— ¼
N. Y. Central	114	110⅞	111	— ¼
Pennsylvania	66	128¼	127¼	+ ¼
Reading	72¼	140⅛	139⅞	+ ⅝
So. Pacific	116	112¾	112¼	+ ¼
Union Pacific	170¾	166⅛	165⅞	+ 1
U. S. Steel	71	69	68¼	+ ½
U. S. Steel pf.	119	115¾	115¾	.. ..

BANK OF FRANCE.

PARIS, Aug. 25.—The weekly statement of the Bank of France shows the following changes:

	Francs.
Notes in circulation increased	53,550,000
Treasury deposits decreased	2,000,000
General deposits increased	30,450,000
Gold in hand increased	6,950,000
Silver in hand decreased	5,625,000
Bills discounted decreased	48,150,000
Advances decreased	4,475,000

BANK OF GERMANY.

BERLIN, Aug. 25.—The weekly statement of the Imperial Bank of Germany shows the following changes:

	Marks.
Cash in hand increased	51,164,000
Loans decreased	20,023,000
Discounts decreased	8,014,000
Treasury bills decreased	19,831,000
Notes in circulation decreased	49,128,000
Deposits increased	41,404,000
Gold in hand increased	34,257,000

BANK OF ENGLAND.

LONDON, Aug. 25.—The weekly statement of the Bank of England shows the following changes:

Total reserve increased	£507,000
Circulation decreased	100,000
Bullion increased	407,102
Other securities increased	1,036,000
Other deposits increased	1,174,000
Public deposits increased	362,000
Notes reserve increased	421,000

Government securities unchanged.

The proportion of the bank's reserve to liability this week is 52.65 per cent.; last week it was 53.19 per cent.

Rate of discount unchanged at 3 per cent.

METAL MARKET REPORTS.

At the Metal Exchange yesterday a generally firmer tone was shown. Copper was a fraction higher, while tin advanced nearly ⅝c; 25 tons of December delivery sold at 34.35.

The closing bid and asked prices follow:

	Thursday.		Wednesday.	
Stand. Cop.	Bid.	Asked.	Bid.	Asked.
Spot	12.25	12.40	12.17½	12.30
August	12.30	12.40	12.20	12.30
September	12.22½	12.40	12.17½	12.25
October	12.30	12.40	12.17½	12.30
Lead	4.40	4.50	4.40	4.50
Spelter	5.35	5.45	5.35	5.45
Tin	34.75	35.00	34.35	34.60

The range of prices for spot and future deliveries of copper and pig tin on the London Metal Exchange yesterday is given in the table following. These are the last prices and compare with the previous day's final figures.

	Thursday.			Wednesday.		
	£.	s.	d.	£.	s.	d.
Copper, spot	55	12	6	55	6	3
Copper, futures	55	12	6	55	6	3
Pig tin, spot	157	17	6	157	17	6
Pig tin, futures	156	12	6	156	2	6

The market ended strong. Spelter was easy and off 2s 6d to £22 12s 6d. Cleveland warrants were quoted at 49s 10½d. Spanish pig lead was steady and unchanged at £12 11s 3d.

THE COMMODITIES MARKETS.

The wheat market received its impetus from foreign cables, which were much better than expected. This strength abroad was due to a return of unfavorable conditions regarding foreign crops, with reports of further unsettled weather in the United Kingdom and France. Prices opened up about ½c, and in sympathy with the pronounced gain in corn rallied further. There was some reaction at times due to profit taking, but the undertone was firm during most of the day with shorts absorbing offerings. Continued liberal receipts, poor cash and export demand, and more favorable thrashing returns than anticipated from the Northwest were offset by a cable reporting unfavorable conditions in Argentina and on reports of a good flour demand. While there was a report by a foreign news association which was in contradiction to private cables from Argentina, the drought talk nevertheless caused a good deal of nervousness. It is realized that much will depend on the size of the Argentine crops, and it is therefore natural that local markets should be so sensitive to crop damage reports from there. Sentiment was rather mixed, and while there was less disposition to sell owing to the fact that Winter wheat receipts are showing a falling off, and owing to the fact that Northwestern farmers are showing a holding tendency, the large carrying charges, which amount to over 9½c from September to May at Chicago, tend to discourage active bull speculation. Cash wheat quoted: No. 2 red Winter, $1.06¾ to arrive, cost, insurance, and freight; No. 2 red spot, nominal, new, $1.08, free on board, afloat, for export; No. 1 Northern Spring, $1.22⅞, nominal; No. 2 hard Winter, new, $1.07⅞, and No. 1 Northern Manitoba, $1.15⅛.

A real surprise awaited the shorts in corn this morning, and the severe drop in the temperatures, although predicted by the Weather Bureau on Monday, served to cause active buying at the outset. Gains of over 1c a bushel were soon registered, and when the official weather prediction was issued calling for frosts in Nebraska, there was a further scramble on the part of shorts. Private advices from the West also stated that indications were for frost in Iowa, and although warmer weather is predicted in the Northwest for tomorrow, there were considerable nervousness and anxiety felt by the trade. The close was strong, with values showing substantial gains. Cash corn quoted: No. 2, 72c, nominal, elevator, to arrive, cost, insurance, and freight, domestic basis; and steamer, nominal, elevator, export basis.

Oats opened higher in sympathy with the strength in other markets. Commission houses were fair buyers representing short covering, and there was also some indication of receipts falling off, although they are still in liberal volume. The advance was well maintained with offerings smaller than has been the case in the past several days. Cash oats quoted: Standards, 39@39½c; No. 2 white, 39½@40½c; No. 3 white, 39c; No. 4 white, 38½c; natural white, 39½@40½c; white clipped, 41@43½c.

Provisions opened firmer in sympathy with the strength in corn. Packers were fair buyers, and although profit taking was noticeable the undertone continued firm with offerings fairly well absorbed.

NEW YORK FUTURE MARKET.

	High.	Low.	Close.	Wed. Close.
Wheat—				
September	$1.07	$1.06¼	$1.07	$1.05⅞
December	1.11	1.10⅛	1.11	1.09⅞
May	1.15	1.14½	1.15	1.13⅞
Lard—				
January	..	..	10.95	10.90

CHICAGO FUTURE MARKET.

	High.	Low.	Close.	Wed. Close.
Wheat—				
September	99¾	98⅞	99¼	98⅝
December	1.04	1.03⅛	1.03⅝	1.02⅞
May	1.09⅛	1.08⅛	1.08⅞	1.08
Corn—				
September	62⅜	61¼	61⅝	60½
December	60	58¾	59⅝	58
May	62	60½	61½	60⅛
Oats—				
September	34⅞	34⅜	34¾	34⅝
December	37¼	36⅝	37⅛	36⅞
May	40¼	39⅝	40⅛	39½
Lard—				
September	11.97½	11.92½	11.97½	11.90
October	11.97½	11.92½	11.97½	11.90
November	11.47½	11.40	11.50	11.45
January	10.55	10.50	10.55	10.47½
Ribs—				
September	12.25	12.05	12.20	12.15
October	11.67½	11.57½	11.65	11.62½
January	9.65	9.62½	9.65	9.60
Pork—				
September	21.30	20.97½	21.12½	21.15
October	20.70	20.57½	20.70	20.57½
January	18.52½	18.30	18.47½	18.36

COTTON.

It was a dull and professional market in cotton with a decided lack of aggressiveness on either side. Opening prices were a shade higher, due to slightly better cables than expected from Liverpool and in absence of any rainfall in Texas. On the advance, however, there was some selling which was thought to be for bull account, and prices quickly receded to below the previous night's final. There was also some pressure as a result of the weather prediction which called for lower temperatures in Oklahoma and Texas, while the fact that no rain was predicted had but little effect. The question of whether or not rain in the drought-affected regions of Texas would be of any use or not is open to argument, and opinions on the same are very much mixed. Toward midday some rally occurred in prices on buying by spot houses, but as soon as demand from this source was filled business again dwindled and prices were inclined to sag. The close was at practically the low, with the August option under the most pressure. The general opinion seems to be that contracts in this month are pretty well evened up, but notwithstanding these claims many interests are desirous for the passing of this month in the hopes that commission house business will improve, as just now fears of unusual developments restrain activity. Receipts continue liberal at Texas points, and some advices state that ginning operations are being conducted both day and night, with picking general throughout part of the State. These liberal receipts have given rise to predictions of comparatively bearish into sight figures for this week, although the movement as yet has not disconcerted the bulls to any marked extent. Southern spot markets unchanged to ⅛c advance.

NEW YORK MARKET.

New York spot cotton quiet, 5 decline; middling uplands, 16.40; middling Gulf, 16.65.

COTTON PRICES.

	High.	Low.	Close.	Wed. Close.
August	16.50	16.32	16.32@16.33	16.47
September	14.34	14.15	14.15@14.16	14.31
October	13.61	13.48	13.49@13.50	13.59
November	.....	.....	13.38@13.39	13.51
December	13.53	13.39	13.38@13.39	13.51
January	13.51	13.36	13.36@13.38	13.48
February	.....	.....	13.43@13.44	13.48
March	13.57	13.43	13.38@13.40	13.54
April	13.50	13.50	.....@.....	.....
May	13.55	12.47	13.46@13.47	13.58
June	.....	.....	13.44@13.45	13.55
July	.....	.....	13.43@13.44	13.56

The market closed barely steady at 10 to 16 decline.

COFFEE.

Coffee sales were 128,000 bags. Prices at the opening were steady and unchanged to 3 points decline, and during the morning values sold down 6 to 15 points for the active positions. Houses with foreign connections had large selling orders. Cables were that latest advices regarding the next flowering were more favorable, and for a time the market was under very heavy pressure. Offerings were well absorbed, and the late market showed a firmer undertone with prices closing steady at a net loss of 5 to 9 points. Havre was unchanged, Hamburg was ¼ to ½ net lower at the close, while Rio was unchanged, and Santos 50 reis higher for 4s and 100 reis for 7s. Spot coffee, 10c for Rio No. 7.

Contract prices follow:

	High.	Low.	Close.	Wed. Close.
August	..	..	7.75@7.80	7.80
September	7.75	7.70	7.75@7.80	7.80
October	7.80	7.80	7.75@7.80	7.80
November	..	..	7.80@7.85	7.85
December	7.95	7.80	7.90@7.95	7.95
January	..	..	7.92@7.95	7.99
February	..	..	7.93@7.95	8.02
March	8.03	7.92	7.95@7.96	8.05
April	8.03	7.91	7.97@7.99	8.05
May	8.05	7.89	7.98@7.99	8.07
June	7.98	7.98	7.99@8.00	8.07
July	8.05	7.95	7.99@8.00	8.07

PITTSBURG TRANSACTIONS.

Special to The New York Times.

PITTSBURG, Aug. 25.—Following were the transactions on the local Exchange to-day:

Sales.	High.	Low.	Last.
50..Crucible Steel	12⅛	12⅛	12⅛
20..Crucible Steel pf.	76	76	76
100..Independent Brew. pf.	20¾	20¼	20¼
90..Ohio Fuel	45	45	45
156..Pittsburg Brewing	23	23	23
225..Pittsburg Coal pf.	65	64½	64½
115..River Coal pf.	21¼	21	21
10..Sewer Pipe	12	12	12
35..Union Switch	103	103	103
30..U. S. Glass	40½	40½	40½
50..U. S. Steel	67⅝	67⅝	67⅝
20..Westing. Elec. 2ds	29	29	29
BANKS.			
40..Commonwealth Trust	160	160	160
UNLISTED.			
53..Oklahoma Gas	43½	43½	43½
BONDS.			
$26,650..Ohio Fuel Supply 6s.	93	95	93
WARRANTS.			
290 4-5..Pitts Plate Glass	1¼	1	1

The Treasury Statement.

Special to The New York Times.

WASHINGTON, Aug. 25.—The Treasury statement issued to-day gives receipts and expenditures for yesterday as follows:

	Aug. 24.	Month.	Fiscal Yr.
Customs, rcts.	$1,461,333	$22,807,547	$47,859,058
Internal rev.	918,748	18,147,362	41,611,831
Corporation tax	1,845	68,859	6,180,115
Miscellaneous	101,810	1,091,617	6,176,335
Total receipts	2,483,738	43,015,387	101,833,839
Expenditures	3,657,069	47,357,651	115,769,360
Deficit	1,173,331	4,342,264	13,936,020

DEFENDS RAILROAD AFTER AUTO WRECK

President Peters Says the Long Island Co. Is Abolishing Grade Crossings as Fast as Possible.

BLAMES HIGHWAY USERS

Of 931 Crossings 450 Are Unprotected Save by Signs, and 148 Have Gates and Flagmen.

After criticisms of the Long Island Railroad because of its grade crossings, President Ralph Peters of the Long Island Railroad yesterday issued a statement in defense of the railroad. Mr. Peters declares that grade crossings are being eliminated about as fast as the work can be done and finances permit. In conclusion in a tabulated statement he shows that the Long Island Railroad has a greater percentage of protected crossings than any other railroad in the State. President Peters in the statement says:

"The Long Island Railroad Company deeply deplores the terrible grade crossing accidents, which will occur in spite of all precautions that may be taken. The only real preventive is the elimination of all such crossings, but it takes time and money to do this.

"The railroad company must protect the very dangerous ones by gates, bells and watchmen, by whistle and bell alarms from the locomotive and by extreme watchfulness and care upon the part of all trainmen and enginemen, as well as watchmen. The traveler upon the highway must also do his part by looking and listening before crossing the tracks, and thus avoid taking any chances.

"If the public officials and the press would call to account the careless, reckless user of the highway as often and as severely as they do the railroad, accidents would be fewer, the dangers would be reduced, and gradually all crossings could b eliminated with the savings accumulated by the avoidance of accidents.

"It would be absurd to stop railroad trains at grade crossings. The delay to the traveling public, to the mails and the business of the country would be intolerable.

"The Long Island Railroad Company during the past eight years has expended $8,000,000 in eliminating grade crossings and adjusting its grades to permit of future crossings above or below tracks. It now has under way over $2,000,000 of work necessary to remove or avoid other grade crossings. It is also entering into a contract with the city requiring the expenditure of $2,000,000 more for the elimination of still more crossings.

"In addition to this, it has petitioned the Public Service Commission to join in the elimination of grade crossings through Flushing, the total cost of which will be about $900,000. Petitions have been made to the commission of the Second District for the elimination of many crossings outside of the city that will cost over $200,000."

President Peters then cites from the record of the road several cases where reckless drivers of automobiles narrowly escaped collisions at four different grade crossings because the chauffeurs disregarded the flagmen.

The Long Island Railroad has a total of 931 crossings, of which 450 are unprotected except by crossing signs; 54 are protected by flagmen, 148 by gates and flagmen, 70 by bells, 85 are over grade, and 124 are under grade.

FOREIGN TRADE OPPORTUNITIES.

Special to The New York Times.

WASHINGTON, Aug. 24.—The Consular and Trade Report will note the following trade opportunities abroad. Further information regarding these may be obtained by addressing the Bureau of Manufactures, care of the Department of Commerce and Labor, Washington, D. C., giving the number of item referred to:

5,404. TEXTILE MACHINERY, &c.—A weaving master in India wants to introduce American textile machinery into that country and act as agent in this line, and in order to facilitate its sale desires to purchase some machinery, which will be placed in the mills. He wants catalogues and price lists of looms for cotton weaving, and winding, sizing, and warping machines.

5,405. TENDERS FOR SCHOOL FURNITURE.—An American Consul in South Africa reports that bids will be received not later than Sept. 12, 1910, for supplying the school district with furniture and supplies from Jan. 1, 1911, to Dec. 3, 1913. The conditions and specifications specify in some instances American-made school desks, and make it possible for American manufacturers of school furniture to compete in some other lines, providing they can produce similar desks to the British make at prices equally as advantageous. There is a feeling in favor of the table-and-chair pattern of school desk which is made in England. American manufacturers should quote price on similar or fac simile articles, and cable to the firms named in the report.

5,407. WOODWORKING MACHINERY.—An American Consul reports that stave manufactories are to be erected in Russia, and that woodworking machinery and tools pertaining to stave-making will be in demand.

5,409. WOOD PULP.—An American Consular officer in Italy reports that a firm in his district desires to represent American manufacturers of wood pulp for paper-making.

5,410. CATALOGUES AND BULLETINS.—Consul E. Haldeman Dennison of Bombay writes that the Indian Industrial Conference, with its office at Amraoti, India, which meets annually to discuss questions pertaining to the extension and improvement of Indian agriculture and the development of indigenous industries, requests that agricultural bulletins and catalogues and price lists of small machinery for making soap, matches, hosiery, buttons, candles, and lace, also fibre extracting and brick machinery and sugar cane and oil presses, be sent to the conference.

5,411. TOOTHPICK MACHINERY.—A firm in Southern Europe desires to purchase machinery for making round, double-tapered wooden toothpicks, known in the trade as "World's Fair" toothpicks, a sample of which can be sent to interested parties. Catalogues and price lists, free on board New York, are desired, and correspondence in French, if possible.

5,412. SPORTING GOODS.—An American Consul in Mexico reports that much interest is being taken in outdoor sports in that country, thus creating a demand for balls, clubs, racquets, gloves, &c. The Consul forwarded the names of dealers in this line in his district.

MINING STOCK QUOTATIONS.

Special to The New York Times.

SAN FRANCISCO, Aug. 25.—The official closing quotations for mining stocks to-day were as follows:

Alta	.11	Justice	.10
Alpha Con.	.08	Kentucky Con.	.10
Andes	.18	L. Wash. Con.	.08
Belcher	.67	Mexican	1.42
Best & Belcher	.45	Occidental Con.	.46
Bullion	.20	Ophir	1.50
Challenge Con.	.17	Potosi	.37
Chollar	.22	Savage	.22
Confidence	.73	Sag Belcher	.20
Con. Cal. & Va.	1.55	Sierra Nevada	.33
Con. Imperial	.05	Union Con.	.44
Crown Point	.73	Utah Con.	.06
Gould & Curry	.27	Yellow Jacket	.50
Hale & Norcross	.35		

Silver bars, 52@52⅞; Mexican dollars, 45@46½; drafts, sight, 4@5 per cent. premium; telegraph, 6@7 per cent. premium.

TONOPAH.		Crackerjack	.02
Belmont	3.82	Daisy	.01
Jim Butler	.24	Con Mines	8.12
MacNamara	.28	Great Bend	.03
Midway	.24	Jumbo Ex.	.40
North Star	.07	Kendal	.02
Tonopah Ex.	6.86	Lone Star	.04
West End	.56	Red Hill	.04
GOLDFIELD.		Sandstorm	.04
Adams	.01	St. Ives	.18
Atlanta	.14	Silver Pick	.97
Blue Bell	.03	BULLFROG.	
Comb. Fraction	.45	Tramps Cons.	.04

COLORADO MINING STOCKS.

Special to The New York Times.

COLORADO SPRINGS, Aug. 25.—Following were the closing quotations on the local Exchange to-day:

	Bid.	Asked.		Bid.	Asked.
Dr. Jackpot	10½	10¾	Jackpot	10	11
Elkton	74½	75½	McKinney	54	54½
El Paso	85	85½	Old Gold	4¾	5⅝
Findlay	9	9½	Portland	117	121
Gold Dollar	15	16½	Vindicator	91	94
Isabella	18	18½	Jen. Samp.	10	11

SUBWAY CLAIMS SETTLED.

Representatives of the Service Commission Allow Interborough $2,000,000.

Representatives of the Interborough and Public Service Commission, who have been in conference for more than a year over a $6,000,000 claim by the Interborough for extra work done on the Subway, have come to an agreement. The agreement was reached at Saratoga, and it was said yesterday that the Interborough will get about 35 per cent., slightly over $2,000,000. This amount is little more than the commission was prepared to concede when the claim was filed.

The claim covers the entire system from Atlantic Avenue to the termini at Van Cortlandt and Bronx Parks. Any expenditure the company thought represented permanent investment it charged to the city. This includes a heavy claim for construction of the East River Tunnel on which the Interborough submitted an extremely low bid.

The commission was represented in the conferences by Commissioner John E. Eustis, Edward M. Shepard, general counsel; Leroy T. Harkness, assistant counsel; George S. Rice, construction engineer; C. V. V. Powers, division engineer; Alfred Craven, deputy chief engineer, and Assistant Engineers Ryan and Searle.

The Interborough was represented by R. R. Rogers, general counsel; L. Laflin Kellogg, special counsel; Assistant Counsel Mudge, William Barclay Parsons, consulting engineer; S. L. F. Deyo, chief engineer, and Division Engineers Patchke and Morrimen. The Corporation Counsel also was represented.

Weather in Cotton and Grain States.

Special to The New York Times.

WASHINGTON, Aug. 25.—The following is the forecast for Friday and Saturday, as issued by the United States Weather Bureau, for the cotton and grain States:

Carolinas—Local showers Friday; cooler in the interior. Saturday fair; cooler on the coast; light to moderate, variable winds.

Georgia—Showers Friday and cooler in northern portion. Saturday partly cloudy; light to moderate, variable winds.

Florida—Local showers Friday. Saturday partly cloudy; light to moderate, variable winds.

Alabama and Mississippi—Showers and cooler Friday. Saturday fair; light to moderate north to northeast winds.

Louisiana—Showers Friday; cooler in northern and western portions. Saturday fair; light to moderate north to northeast winds.

Eastern Texas—Partly cloudy and cooler Friday. Saturday fair; warmer in northern portion; moderate to brisk north to northeast winds.

Western Texas—Fair Friday and Saturday, with slowly rising temperature.

Utah—Fair Friday; warmer in northern portion. Saturday fair.

Oklahoma—Fair Friday. Saturday fair, warmer.

Arkansas—Fair Friday; cooler in extreme eastern portion. Saturday fair, warmer.

Tennessee—Showers and cooler Friday. Saturday fair; slightly warmer in western portion.

Kentucky—Fair Friday; much cooler in eastern portion. Saturday fair; slightly warmer in western portion.

Ohio—Fair in western, showers Friday morning in eastern portion, followed by fair, much cooler in eastern and southern portions. Saturday fair, warmer in western portion; west to northwest winds, diminishing.

Indiana—Fair Friday, cooler in extreme southeast portion. Saturday fair, warmer; light northwesterly winds, becoming variable Saturday.

Illinois—Fair and cooler Friday. Saturday fair, warmer; light to moderate northwesterly winds, becoming variable.

Lower Michigan—Fair and cooler Friday, with diminishing northwesterly winds. Saturday fair, warmer.

Upper Michigan—Partly cloudy and slightly warmer Friday. Saturday fair, warmer; westerly winds, diminishing and becoming variable.

Wisconsin — Fair, slightly warmer Friday. Saturday fair, warmer; light to moderate variable winds.

Minnesota and Iowa—Fair Friday and Saturday, with slowly rising temperatures; light variable winds.

Missouri—Fair Friday, slightly warmer in northern and western portions. Saturday fair, warmer.

The Dakotas, Nebraska, and Kansas—Fair Friday and Saturday, with rising temperature.

CHICAGO STOCK MARKET.

Special to The New York Times.

CHICAGO, Aug. 25.—Dullness reached an extreme to-day on the local Stock Exchange, where scarcely more than a score of transactions were recorded. These were scattered over several issues and did not result in any price changes of consequence.

Sales.	High.	Low.	Last.
100..American Can	8¼	8¼	8¼
100..American Can pf.	67½	67½	67½
25..Am. Tel. & Tel.	133⅝	133⅝	133⅝
50..Chicago Pneu. Tool	35½	35½	35½
60..Chicago Subway	4⅝	4½	4⅝
11..Chicago Telephone	118	117	118
10..Corn Prod. Rfg.	13¾	13¾	13¾
105..People's Gas	105⅛	105	105
50..Sears-Roebuck	154⅛	154	154⅛
82..Sears-Roebuck pf.	117	117	117
100..Street's Stable Car	9½	9½	9½
160..Swift & Co.	102⅞	102⅝	102⅝
85..United Boxboard	7¼	7	7
150..U. S. Steel	68¾	68	68
BONDS.			
$3,000..Chicago Rys. 5s	97½	97½	97½
4,000..Chicago Rys. 5s	97⅜	97⅜	97⅜
1,000..Chicago City Ry. 5s	102	102	102
1,000..Chicago City Ry. 5s	102¼	102¼	102¼
6,000..N. W. Elevated 4s	94¼	94¼	94¼
4,000..South Side El. 4½s	92	92	92

DIVIDENDS.

THE MACKAY COMPANIES
Preferred Dividend No. 27.
Common Dividend No. 21.

The regular quarterly dividend of One Per Cent. on the preferred shares and the regular quarterly dividend of One and One-quarter Per Cent. on the common shares in The Mackay Companies will be paid October 1st, 1910, to shareholders of record as they appear at the close of business September 10th, 1910. The transfer books will not be closed. EDWARD C. PLATT, Treasurer.
Dated August 23d, 1910.

Office of The American Coal Company of Allegany County.
No. 1 Broadway.
New York, Aug. 8th, 1910.

The Board of Directors of The American Coal Company of Allegany County, has this day declared a semi-annual dividend of Three Per Cent. upon the capital stock of the Company, payable at this office on Thursday, September 1st, 1910. GEORGE M. BOWLBY, Treasurer.

CHILDS COMPANY,
42 East 14th Street,
New York City, Aug. 24, 1910.

The Board of Directors has declared the following dividends, payable September 10, 1910:

On preferred stock a quarterly dividend of 1¾%.

On the common stock a dividend of 2%.

The transfer books will be closed from September 4, 1910, to September 10, 1910, both days inclusive.
CHARLES L. ROBERTS, Secretary.

CENTRAL LEATHER COMPANY.
47 John St., New York, Aug. 23d, 1910.

A dividend of $1.75 per share on its preferred stock has this day been declared by the Board of Directors of this Company, payable October 1st, 1910, to stockholders of record September 10th, 1910.
GEO. W. PLUM, Treasurer.

Minneapolis & St. Louis Railroad Co.

Coupons due September 1, 1910, from First and Refunding Mortgage Four Per Cent. Bonds of this Company will be paid on and after that date on presentation at the office of the Company, 25 Broad Street, New York City. F. H. DAVIS, Treasurer.

MEETINGS AND ELECTIONS.

TO THE HOLDERS OF 6 PER CENT. INCOME BONDS OF
THE UNDERGROUND ELECTRIC RAILWAYS COMPANY OF LONDON, LIMITED.

NOTICE IS HEREBY GIVEN that the half-yearly meeting of the Underground Electric Railways Company of London, Limited, will be held at Electric Railway House, Broadway, Westminster, London, S. W., on Wednesday, the 21st day of September, 1910, at 12 o'clock noon, to receive and consider the accounts and balance sheet and the report of the Directors and Auditors thereon.

Holders of income bonds who desire to attend the meeting must either, not less than 24 hours before the time for holding the meeting, deposit at the registered office of the company a statement in writing, giving the denoting numbers and denominations of their income bonds, and produce such bonds at the meeting, or they must deposit their bonds with one or other of the following, viz.: The London, County and Westminster Bank, Limited, 41, Lothbury, London, E. C.; **The New York Trust Company, 26 Broad Street, New York;** Mr. Lazard Speyer-Ellissen, Frankfort-on-Main, or The Associate Cassa, Amsterdam, who will issue to such holders voting tickets for the meeting, in which the persons to whom the same are issued may insert their own names to vote or the name of some other person to vote on their behalf. The person so named, to vote in the voting tickets is requested to deposit at the registered office of the company not less than twenty-four hours before the time for holding the meeting the voting tickets under which it is proposed to vote.

Dated the 25th day of August, 1910.
By order of the Board.
W. E. MANDELICK, Secretary.
Electric Railway House, Broadway, Westminster, London, S. W.

The Minneapolis & St. Louis Railroad Company.

Notice is hereby given that, pursuant to the by-laws of the company, the annual meeting of the stockholders of the Minneapolis & St. Louis Railroad Company of Minnesota and Iowa will be held at the office of the company in the City of Minneapolis, Minnesota, on TUESDAY, October 4, 1910, at twelve o'clock noon, for the purpose of electing Directors and the transaction of such other business as may legally come before the meeting.

The transfer books of the company will be closed from twelve o'clock noon September 3, 1910, until ten o'clock A. M. October 5, 1910.
T. P. SHONTS, President.
A. C. DOAN, Secretary.

Executor Trustee
Chartered 1822
The Farmers' Loan and Trust Company,
Nos. 16, 18, 20 & 22 William Street.
Branch Office, 475 Fifth Avenue,
New York.
LONDON 15 Cockspur St. 18 Bishopsgate St. Within. PARIS, 41 Boulevard Haussmann
Travelers' Letters of Credit. Foreign Exchange.
Administrator Guardian

COLUMBIA TRUST COMPANY
Capital . . . $1,000,000
Surplus & Profits . 1,500,000
135 Broadway
NEW YORK CITY
WILLARD V. KING, President.
WILLIAM H. NICHOLS, Vice-President. HOWARD BAYNE, V.-Pres. & Treas.
LANGLEY W. WIGGIN, Secretary. FRED C. MARSTON, Asst. Secretary.
PARK TERRELL, Mgr. Municipal Dept. GEORGE E. WARREN, Trust Officer.
DIRECTORS
JOHN D. BARRETT, Johnson & Higgins, Insurance.
SAMUEL G. BAYNE, President Seaboard National Bank.
UNION N. BETHELL, President New York Telephone Co.
ROBERT S. BRADLEY, Chairman Am. Agricultural Chemical Co.
*FREDERICK H. EATON, President Am. Car & Foundry Co.
JAMES M. GIFFORD, Gifford, Hobbs & Beard, Attorneys.
*HENRY GOLDMAN, Goldman, Sachs & Co., Bankers.
WILLIAM N. HARTE, Treas. Title Insurance Co. of New York.
*A. B. HEPBURN, President Chase National Bank.
WILLARD V. KING, President of the Company.
G. HERMANN KINNICUTT, Kissel, Kinnicutt & Co., Bankers.
ANTHONY R. KUSER, Pres. So. Jersey Gas, Elec. & Trac. Co.
JOHN R. McGINLEY, Manufacturer, Pittsburgh, Pa.
CHARLES F. MATHEWSON, Krauthoff, Harmon & Mathewson, Attorneys.
*GEO. BARCLAY MOFFAT, White, Weld & Co., Bankers.
WILLIAM H. NICHOLS, Chairman General Chemical Co.
AUGUSTUS G. PAINE, President New York and Penn. Co.
WM. R. PETERS, Peters, White & Co., Chemicals.
CLARENCE W. SEAMANS, President Union Typewriter Co.
HERMANN SIELCKEN, Crossman & Sielcken, Merchants.
*FREDERICK STRAUSS, J. & W. Seligman & Co., Bankers.
ARTHUR TURNBULL, Post & Flagg, Bankers.
MICHAEL M. VAN BEUREN, Van Beuren & Jesup, Bankers.
*Member of the Executive Committee.
INDEPENDENT OF THE CONTROL OF ANY SINGLE INTEREST.

Boston & Albany Railroad
4% Bonds due 1913
Legal Investment for Massachusetts and Connecticut Savings Banks
To net about 4.35%
N. W. Harris & Company
Bankers Pine Street Corner William New York

BUFFALO INTERNATIONAL TRACTION COMPANY
4% BONDS.
Deposit your bonds with the Commonwealth Trust Company of Buffalo, who will give negotiable receipts for them. The Bondholders' Protective Committee consisting of Messrs. Hardin H. Littell, George R. Teller and John W. Green, feel confident this is the only way to fully protect the bondholders' interest and get the value of these securities.

LEHIGH VALLEY
Comparative Earning Power
Analysis of reports of the above company for the fiscal year 1909, compared with 1906-07-08,
COVERING
Traffic Density,
Earnings and Expenses Per Mile,
Units of Efficiency,
Units of Maintenance,
Per Cent. Earned on Market Price of Stock.
Arranged on a card presenting the essential factors of earning power in form convenient for comparison with other roads.
(Sent on Request)
PEMBERTON BERMAN
5 Nassau St., New York. Phone 4060 Rector.

NOTICE.
TO WHOM IT MAY CONCERN:

The Commercial National Bank of Chicago, located at Chicago, in the State of Illinois, is closing its affairs. All note holders and other creditors of the association are therefore hereby notified to present their notes and other claims for payment.
NATHANIEL R. LOSCH, Cashier.
Dated Chicago, Illinois, July 30, 1910.

The Franklin Society
Strictly savings investment. Absolute security. Bank Department Supervision. Founded 1888. Send $1 or more and get mailing size pass book, or write for Booklet A, One Beekman St., N. Y.
4½%

6.86% INCOME GUARANTEED.
ASSETS $3,000,000.
14 years of increasing dividends.
Write for Circular E.
METROPOLITAN AGENCY,
New York Realty Owners
489 FIFTH AVE., NEW YORK.

INVESTORS READ
The Wall Street Journal

WANTED—By a banking house, young man thoroughly trained and equipped as first assistant in foreign exchange department; state age, experience, salary expected, and references. Address Ama, Times.

MEETINGS AND ELECTIONS.

TAKE NOTICE THAT A MEETING OF THE holders of the 50-Year Consolidated First and Collateral Trust 5% Gold Bonds of the Pennsylvania Coal & Coke Co., under its mortgage to the Title Guaranty & Trust Co. of Scranton, dated September 1, 1903, is called, to be held at the office of said Pennsylvania Coal & Coke Co. in the Land Title Building, Philadelphia, Pennsylvania, on the 30th day of September, 1910, at 3:15 P. M., for the purpose of acting upon a proposition to release from the lien of said mortgage the coal mining rights and privileges in a certain parcel of land in Washington Township, Cambria County, Pennsylvania, containing 160 acres, more or less, together with a right of way for railroad siding over certain lands in said Township.

Dated New York, August 24, 1910.
PENNSYLVANIA COAL & COKE COMPANY,
By T. H. WATKINS, Receiver.

PROPOSALS.

OFFICE OF PURCHASING COMMISSARY, U. S. Army, 39 Whitehall Street, New York City, N. Y., August 25, 1910.—Sealed proposals, in duplicate, for furnishing and delivering subsistence stores in this city at such times as may be required by the U. S. Government, on or before October 31, 1910, will be received at this office until ten o'clock A. M., September 6, 1910. Information furnished on application. Envelopes containing bids should be marked "Proposals for Subsistence Stores, opened September 6, 1910," and addressed to Col. A. L. Smith, A. C. G., U. S. Army.

PROPOSALS.

PROPOSALS FOR COMMISSARY FOODSTUFFS, &c., Office of Panama Rail Road Company, 24 State Street, New York, August 22, 1910.—Sealed proposals are invited for furnishing commissary foodstuffs, &c., to the Panama Rail Road Company in accordance with terms and conditions contained in Circular No. P-304. Circulars and full information may be obtained at the following-named places, at which points bids will be received and opened in public on date and at time stated: The Purchasing Department, Panama Rail Road Company, 24 State Street, New York; Office of Purchasing Commissary, U. S. A., National Realty Building, New Orleans, La.; Purchasing Commissary, U. S. A., 165 Fremont Street, San Francisco, Cal., and Purchasing Commissary, U. S. A., 11 Lake Street, Chicago, Ill. Bids will be received at New York until 2:00 P. M.; at Chicago and New Orleans until 1:00 P. M., and at San Francisco until 11:00 A. M., September 9, 1910. Wendell L. Simpson, Major, 19th Infantry, U. S. A., Commissary Purchasing Agent, Panama Rail Road Co., 24 State Street, New York.

OFFICE OF CONSTRUCTING QUARTERMASTER, Fort Hamilton, N. Y., August 20th, 1910.—Sealed proposals, in triplicate, will be received at this office until 11 A. M. Sept. 22, 1910, for construction, including plumbing, heating, electric wiring, and fixtures, of one field officer's quarters and one six-set officers' quarters. Plans, specifications, and full information can be obtained upon application to this office. Deposit of $5 required as guaranty of return of plans and specifications. The right is reserved to accept or reject any or all proposals or any part thereof. Envelopes containing proposals must be marked "Proposals for Officers' Quarters," and addressed to Constructing Quartermaster, Fort Hamilton, N. Y.

OFFICE OF CONSTRUCTING QUARTERMASTER, Fort Hamilton, N. Y., August 20th, 1910.—Sealed proposals, in triplicate, will be received at this office until 11 A. M. Sept. 22, 1910, for construction, including plumbing, heating, electric wiring, and fixtures, of lavatory addition to barracks. Plans, specifications, and full information can be obtained upon application to this office. Deposit of $5 required as guaranty of return of plans and specifications. The right is reserved to accept or reject any or all proposals or any part thereof. Envelopes containing proposals must be marked "Proposals for Lavatory Addition," and addressed to Constructing Quartermaster, Fort Hamilton, N. Y.

OFFICE CONSTRUCTING QUARTERMASTER, Fort Hamilton, N. Y., August 20th, 1910.—Sealed proposals, in triplicate, will be received at this office until 11 A. M. Sept. 22, 1910, for construction and plumbing of ordnance shop. Plans, specifications, and full information can be obtained upon application to this office. Deposit of $5 required as guaranty of return of plans and specifications. The right is reserved to accept or reject any or all proposals or any part thereof. Envelopes containing proposals must be marked "Proposals for ordnance shop," and addressed to Constructing Quartermaster, Fort Hamilton, N. Y.

SEALED PROPOSALS IN TRIPLICATE will be received at the office of the Commissioner of Immigration, Ellis Island, N. Y. H., until 2:30 P. M. August 31, 1910, and opened immediately thereafter, for all labor and materials required for altering portion of ground floor, main building, at the U. S. Immigrant Station, Ellis Island, N. Y. H. Particulars and limitations governing bidders may be obtained upon application to WILLIAM WILLIAMS, Commissioner.

ENGINEER OFFICE, U. S. ARMY, ROOM 2, Custom House, Norfolk, Va.; July 27, 1910.—Sealed proposals for dredging Appomattox River, Va., will be received here until 12 o'clock noon, August 29, 1910, and then publicly opened. Information furnished on application. MASON M. PATRICK, Lieut. Col. Engrs.

ENGINEER OFFICE, U. S. ARMY, ROOM 2 Custom House, Norfolk, Va., Aug. 15, 1910.—Sealed proposals for dredging the channel to Newport News, Va., will be received here until 12 o'clock noon Sept. 20, 1910, and then publicly opened. Information on application. MASON M. PATRICK, Lt. Col., Engrs.

ENGINEER OFFICE, U. S. ARMY, ROOM 2 Custom House, Norfolk, Va., Aug. 15, 1910.—Sealed proposals for dredging Thimble Shoal will be received here until 12 o'clock noon Sept. 19, 1910, and then publicly opened. Information on application. MASON M. PATRICK, Lt. Col., Engrs.

ENGINEER OFFICE, U. S. ARMY, ROOM 2 Custom House, Norfolk, Va., Aug. 15, 1910.—Sealed proposals for dredging South Branch of Elizabeth River, Va., will be received here until 12 o'clock noon Sept. 23, 1910, and then publicly opened. Information on application. MASON M. PATRICK, Lt. Col., Engrs.

IN THE REAL ESTATE FIELD

Y. M. C. A. Buys Plot Near Bowery for New East Side Building—Mott Street Commercial Structure Sold—Murray Hill Improvements—Big Development for Fire Island.

The Young Men's Christian Association has purchased a large plot on the lower east side near the Bowery, upon which a new building will be erected for the purpose of meeting the needs required by its work in that part of the city. The property just purchased includes the seven old houses from 6 to 20 East Third Street, fronting 153 feet on the street and sixty feet deep, abutting on the old Marble Cemetery.

The plot is 140 feet east of the Bowery, and adjoins the Dry Dock Savings Bank on the Bowery corner. The westerly house was purchased from Henry Timm, and the seller of the other six houses was the Michael J. Adrian Corporation.

The Young Men's Christian Association now maintains branches at 153 Bowery, corner of Broome Street, and 222 Bowery, near Prince Street.

Buys Mott Street Building.

Weil & Mayer have sold the six-story and basement fireproof commercial building at 311 to 321 Mott Street and 32 to 36 Bleecker Street, occupying a plot 135.6 by 80, on the southwest corner of those streets. Nina M Stedmon is the buyer. The building is under lease to Henry Lindenmeyer & Sons, paper dealers, who have occupied the premises for many years. Mrs. Stedmon will hold the property as an investment. It is within a half block of the Bleecker Street Subway station.

Murray Hill Improvements.

The property at 104 to 110 East Fortieth Street, formerly owned by the James D. Hague estate, consisting of two stables and two dwellings on a plot 95 by 98.9, adjoining the southeast corner of Park Avenue, will be improved by five four-story residences from designs by Ernest Flagg, who lives at 109 East Fortieth Street, directly opposite.

An interesting feature in the plans provides for a garage in the rear of the lot, which will be reached through a porte cochere leading to a lift, upon which an automobile may be carried to the basement floor level. The garage will be constructed by excavating the yard, the roof of the garage forming the yard level. The houses, it is announced, will be sold through Pease & Elliman, which are to be sold at the actual cost of the land and the building, plus the architect and brokerage fees. Pease & Elliman are the brokers.

Tenant Buys Sixty-fifth Street House

Miss J. K. Fraser, the present tenant of the residence 114 East Sixty-fifth Street, a five-story American basement dwelling, on lot 20 by 100.5, has purchased the property from Lion Gardiner.

West End Avenue Dwelling Sold.

Sheldon & Becker have sold for the City Real Estate Company 353 West End Avenue, a four-story high-stoop dwelling. The buyer, Harriet M. Bentley, after extensive alterations, will occupy the premises.

Bronx Sales.

Tilly Frank has bought through Alexander Selkin, from Herman & Weissman, one of a row of new buildings on the west side of Tinton Avenue, 308 feet north of 161st Street, a five-story apartment house, 41 feet front by 100 feet, on a lot 135 feet deep.

Edward Polak sold for Michael Doyle the lot, 25 by 100, on the east side of Oakley Street, 266 feet north of Mianna Street, Hunt estate.

Recent Buyers.

H. E. Atterbury is the buyer of 326 West Eighty-fifth Street, sold by George H. Rockwood through Slawson & Hobbs.

Mrs. E. H. Gould is the buyer of 26 West Sixty-ninth Street.

Miss Mary F. Mullane is the buyer of the five-story flat 206 West Eightieth Street, recently sold by Florence Zerega.

Jefferson Arms Brings $142,500.

George A. Bowman, a New York real estate dealer, was the purchaser of the Brooklyn apartment house, Jefferson Arms, a six-story elevator building, on the southeast corner of Jefferson and Franklin Avenues. It was sold at auction in the Vesey Street Salesrooms yesterday by Joseph P. Day for the Finn Realty Company, subject to a mortgage of $100,000. The opening bid was $110,000, and successive bids of $500 and $1,000 each brought the price to $142,500, where it was struck down to Mr. Bowman. The building occupies a plot 100 by 125.

Brooklyn Sale.

The Leonard Moody Real Estate Company has sold to Miss Kate Drunzer a plot of two lots on the west side of East Seventh Street. The buyer will build a two-story dwelling on the site.

Fire Island Beach Sold.

The largest sale ever made of beach property on Fire Island has just been made by Mrs. E. W. King. The plot was owned by Henry and Sophie Von Glahn of Brooklyn, and consisted of over two miles of water front on the ocean and bay, including the only natural cove on the island, and making a beautiful harbor for boats. It is located within 1,700 feet of the State Park, and was purchased by L. E. Bliss, J. W. Hingston of New York, and F. A. Hendricks and O. F. Loucks of Brooklyn. The buyers were formerly connected with the T. B. Ackerson developments at Brightwaters, and have incorporated and will do business under the name of Fire Island Beach Development Company. This property will be known as Saltaire, named after the famous French watering place. Plans have been completed for the erection of a hotel, casino, boardwalks, and dock, besides a large steamer, which is being built to make regular trips from Bay Shore to Saltaire.

Buys Stockbridge Estate.

Mrs. Elizabeth B. Lynde has bought the Gen. Williams farm, comprising about 100 acres of land, at Stockbridge, Mass. The old house on the premises, located on the Lenox-Stockbridge Road, was built during the Revolution.

Bush Terminal Lease.

The Alexander Smith & Sons Carpet Company of 105 and 107 Fifth Avenue, which has conducted its shipping operations from the Bush Terminal Company's plant in South Brooklyn, has increased its quarters in the loft buildings of the latter firm by 42,430 square feet. The Smith Company's leases with the Bush Terminal Company now call for more than 100,000 square feet of space, and it is expected that as soon as the output of its Yonkers factory increases the South Brooklyn quarters will again be enlarged.

Leases.

Tucker, Speyers & Co. and the Henry M. Weill Company have leased for Edward J. Adler the dwelling, 114 West Thirty-first Street, to Samuel Wilson.

Lewis L. Rosenthal and Edgar M. Rappaport have leased two stores at 100 West 126th Street to Simon Gold & Co.

Edgar & Curtis have rented 150 East Sixty-fifth Street, a three-story residence, on lot 16 by 105.

Leon S. Altmayer and W. E. & W. I. Brown have rented the building, 3,417 Third Avenue, for a term of years to Levenstein Brothers.

Pease & Elliman have rented for Henry Kealles the entire building at 388 Water Street to Mrs. A. B. Murray, and offices at 123 Liberty Street to Basil de Szabo.

Remodel Private Residences.

Plans have been filed for entirely remodeling the interior of the five-story private dwelling of Henry R. Hoyt, on the south side of Seventy-fifth Street, 120 feet east of Fifth Avenue, at a cost of $1,800. Hiss & Weekes are the architects.

Notes.

The Title Guarantee and Trust Company loaned to Herman Weiss $50,000 on the dwellings 105 and 107 East Twenty-ninth Street, for three years at 5 per cent.

Edward J. O'Conner was the broker in the sale of the plot 50 by 200 on the north side of Shakespeare Avenue, 150 feet south of 169th Street, to John W. Hughes.

Suit has been begun in the Supreme Court by Francis K. Pendleton and William C. Bowers, as Trustees of the estate of Thomas E. Davis, against Lucia M. Solis Cohen and others to foreclose a mortgage of $110,000 on property on the northwest side of Broadway, 152 feet southwest of Houston Street, 25 by 200, to Mercer Street. The mortgage was made on July 8, 1907.

Plans have also been filed for making extensive alterations to the four-story private dwelling of C. A. Herter, at 817 and 819 Madison Avenue. The plans call for building a small anteroom and sun parlor above the roof of the extension, to be reached by an iron ladder from the fourth floor. W. W. Bosworth is the architect.

New Bronx Church.

Plans were filed for a new brick church and rectory to replace the present frame edifices of the Sacred Heart Roman Catholic Church, in Shakespeare Avenue, between 168th and 169th Streets. The church is to occupy a plot 75 by 280, and the rectory 25 by 280, the total cost being placed at $90,000 by the architect, Elliott Lynch.

Results at Auction.

Yesterday's offerings in the Real Estate Salesroom, 14 and 16 Vesey Street, resulted as follows:

By Joseph P. Day.

Jefferson Av, s w corner of Franklin Av, Brooklyn, 125x100, six-story Jefferson Arms apartment house; voluntary sale, to George A. Bowman....$142,500

By Bryan L. Kennelly.

Franklin Av, 1,407, w s, 44 ft n of 170th St, 16.10x100, three-story tenement; foreclosure sale, adjourned to Aug. 27.

By Herbert A. Sherman.

128th St, s s, 325 ft e of Lenox Av, 22.5x99.11, vacant; foreclosure sale, to the plaintiff, Mutual Life Insurance Co....$50,000

By Samuel Goldsticker.

Briggs Av, n w corner of 4th St, 15x110.4x irregular; foreclosure sale, to Adolph E. Gutgsell....$4,550

By Daniel Greenwald.

Stebbins Av, e s, 62.6 ft n of 167th St, 40.6x 17.1x34.6x27.2, vacant; Sheriff's sale of all right, title, &c, which J. F. Ledwith had on Dec. 14, 1904, or since, to Philip A. Johann....$280

THE BUILDING DEPARTMENT.

List of Plans Filed for New Structures in Manhattan and the Bronx.

Overing St, w s, 200 ft s of Maclay St, for three two-story frame dwellings, 21x48; Baxter Howell Building Co., 2,283 Westchester Av, owner; Charles R. Baxter, architect; cost....$13,500

Loring Place, e s, 200 ft s of 180th St, for a one-and-a-half-story brick dwelling and garage, 25x27; William C. Bergen, 180th St and Andrews Av, owner; Serviss & Glew, architects; cost....$1,000

Shakespeare Av, w s, 200 ft s of 169th St, for a one-story brick church, 52.10x119; the Rev. J. J. Lennon, owner; Elliott Lynch, architect; cost....$70,000

Shakespeare Av, w s, 275 ft s of 169th St, for a three-story brick rectory, 25x61; the Rev. J. J. Lennon, owner; Elliott Lynch, architect; cost....$20,000

REAL ESTATE TRANSFERS.

THURSDAY, AUG. 25.

With name and address of purchaser.

29TH ST, n s, 280 ft w of Lexington Av, 20x 98.9; Charles L. Holt to Herman Weiss of Brooklyn, Aug. 1; attorney, Title Guarantee and Trust Co., 176 Broadway....$100

29TH ST, n s, 260 ft w of Lexington Av, 20x 98.9; M. Lavinia Kennedy to same, Aug. 1; attorney, same....$1

10TH AV, 400, w s, 19.1x55; J. T. Mason Terry to New York State Realty and Terminal Co., (mtg $5,000,) June 14; attorney, Title Guarantee and Trust Co., 176 Broadway....$100

WEST END AV, w s, 136.4 ft n of 76th St, 22x55.5; City Real Estate Co. to Harriet M. Bentley, (mtg $18,000,) Aug. 23; attorney, Title Guarantee and Trust Co., 176 Broadway....$1

MONTICELLO AV, e s, 275 ft n of Jefferson Av, 25x100; David D. Feins to Erick P. Erickson, (mtg $325,) Aug. 18; Robert B. Alling, 149 Broadway....$1

CATHARINE ST, n w s, Lot 212 and part of 211, map of Penfield property, Bronx, 50x 100; Sound Realty Co. to Oscar Meffert, Aug. 24; attorney, Title Guarantee and Trust Co., 176 Broadway....$100

LOT 259, map of Joseph Husson at Clason Point; Alice L. Beach to Frederick Siebel, Aug. 24; attorney, Lawyers Title Insurance and Trust Co., 160 Broadway....$100

TINTON AV, e s, 174.4 ft s of 156th St, 24.7x 156; Clara Sittig to Minnie Zimmerman, Aug. 23; attorney, Lawyers Title Insurance and Trust Co., 160 Broadway....$100

163D ST, 414 East, s s, 37.6x100; Minnie Zimmerman to Edmund Sittig, (mtg $30,250,) Aug. 23; attorney, Lawyers Title Insurance and Trust Co., 160 Broadway....$100

132D ST, s s, 91.8 ft w of 7th Av, 16.8x99.11; John M. Meehan to Jennie Meehan, (mtg $12,000,) Aug. 11; attorney, Edward W. Fox, 217 West 125th St....$100

1ST AV, w s, 25.5 ft n of 60th St, 25x100; Wilhelm Hulsebusch and another to Marie L. Kramer and another, ½ part, Aug. 18; address, Wilhelm Hulsebusch, 1,476 Lexington Av....$100

BRYANT AV, e s, 45 ft s of Jennings St, 20x 100; Bryant Av, w s, 20 ft s of 172d St, 20x 100; James W. Hoey to Joseph Russhon, quitclaim, Aug. 18; attorney, Arthur Knox, 198 Broadway....$1

PROSPECT AV, s w corner of Lafayette St, 46x90; Prospect Av, w s, at centre line of Lafayette St, runs s 25x90; Arthur Avenue Building Co to Archibald Hamilton, (mtg $40,000,) Aug 24; attorney, D. H. Taylor, 31 Nassau St....$100

TELLER AV, 1,059, w s, 20x100; Llewellyn Realty Co to Brown-Weiss Realties, (mtg $7,500,) Aug 23; attorneys, Marks & Marks, 61 Park Row....$1

THOMPSON ST, e s, 225 ft n of Bleecker St, 50x85; Mary H. Walsh to Francesco and Antonio Capozzi, quitclaim, Aug 25; attorney, Guido J. Gindie, 61 Park Row....$350

109TH ST, 169 and 171 East, n s, 37.6x100.11; Abr. Feltenstein and another to Ray Goldfarb, (mtg $51,500,) Aug 23; attorneys, Spiro & Wasservogel, 140 Nassau St....$100

FORSYTH ST, 103, w s, 25x100; Abraham Felder to Louis B. Schram, Aug. 23; India Wharf Brewing Co, 60 Hamilton Av, Brooklyn....$1

SAME PROPERTY; Samuel Mendel to same, Aug 23; address, same....$1

163D ST, s s, 85 ft e of Amsterdam Av, 40x 100x irregular; Schuylkill Realty Co to Marie Hergesheimer, all liens, Aug 25; Charles S. Sinsheimer, 63 Park Row....$100

WILDER AV, w s, 150 ft n of Jefferson Av, 50x100; Bracken Av, w s, 175 ft s of Jefferson Av, 75x100; David Mann to Samuel Mann, all liens, July 12; Samuel Mann, 182 Grand St....$100

FORSYTH ST, 188, e s, 25x100; Max Mann to Samuel Mann, all liens, July 12; address, 182 Grand St....$100

SHERIFF ST, 83, w s, 25x100; Max Mann to Samuel Mann, all liens, July 12; address, same....$100

3D ST, 245 East, n e s, 24.9x96.2; Max Mann to Samuel Mann, all liens, July 12; address, same....$100

BLEECKER ST, 32 to 36, s w corner of Mott St, 82x135.8; Frieda Greenbaum to Nina M. Stedman, (mtg $222,000,) Aug 24; attorney, Lawyers Title Insurance and Trust Co, 160 Broadway....$100

LOT 541, map 208 of addition to Arden property; George H. Janss to Generosa Ceburre, (mtg $1,200,) Aug 4; attorney, Title Guarantee and Trust Co, 176 Broadway....$100

29TH ST, 105 and 107 East, n s, 40x98.9; Herman Weiss to William L. Levy, all liens, Aug. 24; attorney, Title Guarantee and Trust Co., 176 Broadway....$1

AVENUE B, 176 and 178, n w corner of 11th St, 43.3x90.6; Annie Smith to Abraham Smith, her husband, (mtg $78,000,) B & S, Aug. 19; Rosenthal & Steckler, 320 Broadway....$1

73D ST, s s, 175 ft w of 3d Av, 25x102.2; Agnes M. Layng and others, trustees of James D. Layng, to John M. Bowers, July 28; Bowers & Sands, 31 Nassau St....$30,000

SHERIFF ST, 80, e s, 75x30x irregular; Esther Ehrlich to Bernard Ehrlich, (mtg $25,000,) ½ part, May 25; Benjamin Koenigsberg, 99 Nassau St....$100

52D ST, 409 East, n s, 18.9x99.6; Irving Bachrach and others to Pendant Realty Co., (mtg $10,000,) all liens, Aug. 22; William Golden, Jr., 130 Fulton St....$100

WAVERLY ST, s s, e ½ of Lot 115, map of Melrose, 25x100, except part for 150th St; Albert Gawer to Minnie, his wife, all title, Aug. 23; attorneys, McLaughlin & Stern, 15 William St....$100

MONROE ST, 263 and 265, n s, 50.3x105.19x irregular; Celia Kommel to Morris Sherman, (mtgs $57,500,) all liens, Aug. 24; Morris Sherman, 346 Broadway....$1

11TH ST, s s, 344 ft n w of Avenue A, 25x ½ block; 11th St, s w s, 319 ft n w of Avenue A, 25x½ block; Salvatore Genovese to Maria Casella, (mtgs $43,000,) March 31; Nelson A. Keach, 170 Broadway....$1,000

ROBBINS AV, n w corner of 149th St, 25x75; William F. Miller to Eliza Miller, widow, Sept. 30, 1908; attorneys, Wager & Acker, 287 Broadway....$100

57TH ST, n s, 225 ft w of 9th Av, 50x100.5; Greene St, e s, 150 ft s of Bleecker St, 24.4x 100; Nina M. Stedman to Frieda Greenebaum, 45-100 part, all title, Aug. 22; B. J. Weil, 5 Beekman St....$100

LONGFELLOW AV, e s, 125 ft n of 172d St, 50x100; Longfellow Av, e s, 200 ft n of 172d St, 100x100; Longfellow Construction Co. to Vincenzo Di Pall, all liens, Aug. 17; attorneys, Atterburg, Steindler & Houston, 487 Broadway....$1

COSTER ST, w s, 125 ft s of Spofford Av, 25x82.5x25.3x86.3; A. Rezzano Construction Co. to Ida Hillmann, (mtg $5,000,) Aug. 5; attorney, Title Guarantee and Trust Co, 176 Broadway....$100

Recorded Mortgages.

Interest is at 5 per cent. unless otherwise specified, with name and address of lender's attorney.

WEISS, Herman, of Brooklyn, N. Y., to Title Guarantee and Trust Co.; 29th St, 105 and 107 East, n s, 40x98.9, Aug. 24, due as per bond; attorneys, Title Guarantee and Trust Co., 176 Broadway....$50,000

SAME to Herbert R. Limburg; same property, prior mtg $50,000, Aug. 24, due as per bond; same attorneys....$10,000

FATHERS OF THE BLESSED SACRAMENT, a corporation, to Emigrant Industrial Savings Bank; 76th St, 185 East, 23.11x103.3, Aug. 24, 2 years; attorneys, R. & E. J. O'Gorman, 51 Chambers St....$20,000

RIGNEY, P. Samuel, of Brooklyn, N. Y., to Edward Early; 39th St, s s, 166.6 ft w of 7th Av, 20.6x98.9, prior mtg $10,000, Aug. 24, due as per bond; attorney, D. J. Early, 291 Broadway....$22,000

MEFFERT, Oscar, to Sound Realty Co.; Catharine St, n w s, Lot 212 and part of 211, map of Penfield property, 50x96x50x100, Aug. 24, 3 years; attorneys, Title Guarantee and Trust Co., 176 Broadway....$2,000

VIGNA, Frank P., to Charles Potter; 24th St, s s, 131.6 ft e of 1st Av, 25x98.9, Aug. 23, 3 years, 5½ p. c.; attorneys, Lawyers Title Insurance and Trust Co., 160 Broadway....$16,000

SITTIG, Edmund, to Minnie Zimmerman; 163d St, 414 East, s s, 37.6x100, Aug. 23, due Feb. 23, 1914, 6 p. c.; attorneys, Lawyers Title Insurance and Trust Co., 160 Broadway.$3,250

SICHEL, Frederick, to Alice L. Beach; Lot 259, map of lands of Joseph Husson, at Clason Point, Aug. 24, 5 years; attorneys, Lawyers Title Insurance and Trust Co., 160 Broadway....$1,500

VALENTI, Frank, and Giuseppa, wife of, and Alfonso Sanicola to Alfonso Valenti; Eagle Av, 688, e s, 20x115, prior mtg $7,500, Aug. 24, due Sept. 1, 1913; attorney, Alfonso Valenti, 269 Elizabeth St....$1,080

SCHAEFER, Charles J., to Albert J. Schwarzler; 179th St, s s, 100 ft w of Mapes Av, 45x75, Aug. 24, 3 years, 6 p. c.; attorney, E. J. Krug, Jr., 150 Nassau St....$4,000

CUSHING REALTY CO. to Investors' Mortgage Co.; Oneida Av, s e corner of 236th St, 100x75, Nov. 15, 1909, demand, 6 p. c.; attorney, Albert W. Brown, 71 Nassau St....$4,100

ARCHER, Hattie and Mary, to Paul A. Reho; 8th Av, n e corner of 27th St, 26.6x81.10, prior mtg $45,000, Aug. 25, due as per bond; attorneys, Reid & Pallister, 280 Broadway....$5,000

GREENEBAUM, Frieda, to Jonas Weil and another; Bleecker St, 32 to 36, s w corner of Mott St, 80x135.7x82x135.8, prior mtg $200,000, Aug. 24, 5 years, 6 p. c.; attorneys, Weil & Mayer, 5 Beekman St....$22,000

GERMAN REAL ESTATE CO. to Frank Drechsel; 236th St, 330 East, s s, 28.7x100, prior mtg $5,000, Aug. 24, 3 years, 6 p. c.; attorney, Emil Hermanni, 391 East 149th St....$1,500

HILLMANN, Ida, to Dina Conrad; Coster St, w s, 125 ft s of Spofford Av, 25x82.5x25.3x 86.3, prior mtg $5,000, Aug. 24, 2 years, 6 p. c.; attorney, Title Guarantee and Trust Co., 176 Broadway....$1,500

JANSS, George H., to Augusta Knapp; Lot 541, map of Arden property, Bronx, prior mtg $860, Aug. 4, due as per bond; attorney, George H. Taylor, 391 East 149th St....$400

WATSON, Thomas B., to Amelia E. Strackbein and others; Lot 394, map of Elizabeth R. B. King, City Island, Aug. 24, 3 years, 6 p. c.; attorney, Title Guarantee and Trust Co., 176 Broadway....$3,500

DOWNEY CONSTRUCTION CO. to Walter E. Phelps; Longwood Av, s w corner of Barry St, 75x100, Aug. 24, due as per bond; attorney, W. E. Phelps, 435 East 149th St..$1,000

GRUNINGER, Edward, to Theodore Baumeister; 22d St, 413 and 415 East, n s, 47x98.9, Aug. 24, due Jan. 9, 1911, 6 p. c.; address, 35 Nassau St....$1,000

WOLF, Abraham, to Albert Abraham; 2d Av, 151 and 153, w s, 47.7x irregular, Aug. 25, 3 years, 6 p. c.; attorney, A. D. Levy, 302 Broadway....$20,000

HOFHEIMER, Henry, to National Butchers and Drovers' Bank, New York; 93d St, 7 East, n s, 21x100.8, prior mtg $18,000, Aug. 25, due as per bond; attorneys, Fleischman & Fox, 32 Liberty St....$15,000

GLEASON, Mary F., to Emigrant Industrial Savings Bank; 50th St, 218 East, s s, 15.7x 83.10, Aug. 24, 5 years; attorney, Joseph F. Ryan, 149 Broadway....$5,500

DRISCOLL, Catherine A., to Broadway Dry Goods Co-operative Building and Loan Association; 198th St, n s, 266.11 ft e of Jerome Av, 25.10x106.8x25x112.11, Aug. 24, installments, 6 p. c.; attorney, Walter L. Durack, 215 Montague St., Brooklyn, N. Y....$7,000

CORN, Percival, and Annie Isaacs to Farmers' Loan and Trust Co.; Lexington Av, 1,052, w s, 17x80, Aug. 24, 5 years, — p. c.; attorneys, Giller, Ralston & Horan, 22 Exchange Place....$10,000

VENTEROLA, Frank, to Henry Elias Brewing Co.; Van Courtlandt Av, s w corner of Villa Av, —x—; Broadway, s w corner of 236th St, —x—, leasehold, Aug. 20, demand, 6 p. c.; attorneys, Paskus, Cohen & Gordon, 2 Rector St....$1,000

D'ANDRE, Victoria, to Francesca R. Formica; Van Buren St, w s, 160 ft s of Van Nest Av, 25x100, Aug. 23, due Sept. 1, 1913, 6 p. c.; attorneys, Wager & Acker, 287 Broadway....$1,000

SAME TO SAME; Lot 15, map of 37 lots of Nellie Marvin, Aug. 23, 3 years, 6 p. c.; attorneys, same....$1,000

Satisfied Mortgages.

With name and address of lender's attorney.

146TH ST, n s, 450 ft w of Amsterdam Av, 99.11x100, Feb. 8, 1910; Scheer-Ginsberg Realty and Construction Co. to Franklin Trust Co.; Title Insurance Co., 135 Broadway....$99,000

SAME PROPERTY, Dec. 1, 1909; same to Isaac M. Berinstein; Bertram Realty Co., 56 Pine St....$28,000

19TH ST, 340-342 West, s s, 50x92, Dec. 1, 1909; Solomon Silk and Etel, his wife, to Sender Jarmulowsky; Morris Clark, 454 Canal St....$25,000

CHERRY ST, 150, n s, 25.4x127, July 29, 1907; Martin Garone and Rachel Paladino to A. K. Kappes; Title Guarantee and Trust Co., 176 Broadway....$20,000

100TH ST, n s, 325 ft e of Amsterdam Av, 100.11x26.3x100x20.4, Aug. 1, 1894; Maria L. McGinnis to the Equitable Life Assurance Society; Bowers & Sands, 31 Nassau St....$17,000

COLUMBIA ST, e s, 300 ft n of Rivington St, 25x100, April 14, 1890; Ignatz Gluck and Hannah, his wife, to Elias H. August; Strasbourger, Eschwege & Schallek, 74 Broadway....$15,000

19TH ST, 342 West, s s, 25x92, Dec. 1, 1909; Joseph Harbater and Solomon Silk to Harris Mandelbaum and Fisher Levine; Lawyers Title Insurance and Trust Co., 160 Broadway....$1,300

SAME PROPERTY, April 4, 1908; Isaac Sakolski, widower, to Dorothea T. S. and Amelia C. Pope, trustees; address, 135 Broadway.$11,000

19TH ST, s s, 300 ft e of 9th Av, 25x92, April 30, 1907; Harris Mandelbaum and Annie, his wife, and Fisher Lewine and Esther, his wife, to Sender Jarmulowsky; Morris Clark, 54 Canal St....$11,000

GREENWICH AV, 111-113, (Jane St, 2,) s w corner of Jane St, 39.4x70.10x43.6x63.6, April 6, 1910; Charles Rensse and Emma, his wife, to Christian Luckey; John E. Bullwinkel, 271 Broadway....$8,000

135TH ST, n s, 125 ft e of Willow Av, 128.5x 101.1x143.2x100, May 13, 1907; Frederick Hirleman and Mary, his wife, of Larchmont, to Abraham Jacobi and George McAneny; Lawyers Title Insurance and Trust Co., 160 Broadway....$7,500

44TH ST, s s, 250 ft e of 11th Av, 100.5x25, May 7, 1906; Jacob Hirsch and Rose, his wife, to Equitable Life Assurance Society; Alexander & Green, 120 Broadway....$7,500

178TH ST, 417 East, n s, 25x95, Sept. 28, 1907; Ehler F. Wehrenberg to William E. Schott and Lina, his wife; Title Guarantee and Trust Co., 176 Broadway....$5,000

181ST ST, (formerly Fordham Place,) s s, 150 ft w of Grand Av, 37.11x125.11x59.4x120.2, Nov. 5, 1908; Cecilia C. Miller to John H. Judge; Title Guarantee and Trust Co., 176 Broadway....$5,000

183D ST, s s, 99.8 ft e of Park Av, 16.8x100, July 1, 1902; Emma M. Mellert and Frederick M., her husband, to Adella A. Carpenter; Wilson M. Powell, 29 Wall St....$5,000

183D ST, s s, 116.4 ft e of Park Av, 16.8x100, July 1, 1902; same to Alfred Howey; John M. Rider, 44 Cedar St....$5,000

WEST FARMS ROAD, n w corner of Freeman St, 58.7x146.3x54.8x93; Gaetano Zingales to Ferdinand Hecht; F. Hecht, 380 Riverside Drive....$5,000

2D AV, w s, 48.10 ft n of 22d St, 64x25.2, Aug 15, 1906; Charles R. and Edw. C. Sommer to Elizabeth M. Hochhausen; Herman Leon, 299 Broadway....$4,000

113TH ST, 67 West, n s, 16x100.11, April 16, 1903; Henry Metzger to Ella Necarsulmer; Meighan & Necarsulmer, 38 Park Row..$4,000

SAME PROPERTY; Oct 13, 1905; Morris Garfinkel to same; attorneys, same....$6,000

WASHINGTON AV, e s, 300 ft n of Columbus Av, 50x100, Nov 15, 1906; Katherine C. Kasser and Vincent Kasser to George L. Hurd; Charles B. Coulter, 335 Broadway....$3,000

ELIZABETH ST, 192, e s, 25x98, Jan. 21, 1910; Marietta Bagarozy to Antonio Ferrara; Henry Wendt, 99 Nassau St....$2,500

1ST AV, 2,329, w s, 25x100, Aug 24, 1908; Antonio Capo and Antonia, his wife, to Charles Zerbarini; Charles Zerbarini, 346 Broadway....$1,800

ELIZABETH ST, 192, e s, 25x98, Sept 14, 1909; Marietta Bagarozy to Nellie Morgan; Henry Wendt, 99 Nassau St....$500

LOT 106, map of Thompson-Rose estate, Bronx, Jan 24, 1905; Philip Bauer and Lizzie Bauer to Alexander and Mary E. Thompson; Alexander Thompson, 233d St. and Kingsbridge Road....$425

Recorded Leases.

IWth name and address of attorney.

GREENWICH ST, 790 to 794, all; Ellen J. Morris and another to William Zipp, 5 years from May 1, 1910; attorney, F. W. Buermeyer, 132 Nassau St....$1,850

62D ST, 220 East, all; Domenico Merlini to Oskar Weiss, 5 years from Oct. 1, 1910; attorney, Frank Wasserman, 37 Liberty St....$1,200

INTERVALE AV, n e corner of Fox St, store, &c; Mardece Construction Co. to Adolph H. Coller, 5 years from Oct. 1, 1910; attorney, Arthur Rosenberg, 61 Park Row....$840

1ST AV, 963, corner store; Morris Goldberg to Hermann Koch, 10 1-12 years from Sept. 1, 1910; Hermann Koch, 963 1st Av....$1,500

VAN CORTLANDT AV, s w corner of Villa Av; Adolph Steiner to Frank Venterola, 3 years from April 1, 1910; attorneys, Paskus, Cohen & Gordon, 2 Rector St....$300

3D AV, 2,827, upper store; Alphonse Weiner to Bertha Lieb, 3 years from Sept. 1, 1910; attorneys, Hildreth & Palmer, 3d Av. and 148th St....$900

WESTCHESTER AV, 946, store, &c; Chestervale Realty Co. to Henry F. Meyer, 9 10-12 years from Dec. 1, 1910; Henry F. Meyer, 2,140 8th Av....$3,000

2D AV, 803, corner store, &c; Patrick Meehan to John Meehan, 10 years from Sept. 1, 1910; attorney, Guggenheimer, Untermyer & Marshall, 37 Wall St....$1,800

WASHINGTON ST, 590 to 592, w s, 50x irregular, all; New York Life Insurance and Trust Co.; trustee, to James M. Lowden, 20 years from Oct. 1, 1910; James M. Lowden, 143 West 15th St....$1,900

10TH ST, 93 East, store; Maurice F. Schlesinger to Jacob Goodman, 5 years from May 1, 1910; attorney, J. Goodman, 93 East 10th St....$660

UNIVERSITY PLACE, 72, all; Isabella B. Jones to Max Pause, 5 years from May 1, 1912; attorney, R. C. Schaider, 120 Broadway....$2,400

16TH ST, 340 West, all; John Leonard to James M. Morrarty, 4 10-12 years from July 1, 1910; attorney, Edward M. Burghard, 120 Broadway....$1,500

MANHATTAN AV, 481, basement store; Milton See to John B. Biemann, 5 years from Oct. 1, 1910; John B. Biemann, 481 Manhattan Av....$900

Lis Pendens.

ARTHUR AV, n e corner of 186th St, 25x 85.3; Julia Gleason against Joseph Schurrer and others, (foreclosure of mortgage;) attorney, E. F. Moran.

LEXINGTON AV, 1,653; James M. Crafts and others against Elizabeth F. Washburn and others, (foreclosure of mortgage;) attorneys, Geller, Rolston & Horan.

WAVERLEY PLACE, 30, and part of 28; Greenwich Savings Bank against Henry Corn and others, (foreclosure of mortgage;) attorney, C. G. De Witt.

BROADWAY, n w s, 152 ft s w of Houston St, 25x100 to Mercer St; Francis K. Pendleton and others against Louvre Realty Co. and others, (foreclosure of mortgage;) attorneys, Anderson, Pendleton & Anderson.

LOTS 19 and 20, Block 16; Lots 13 to 18, Block 17; Lots 11 to 18, 21 to 28, Block 18; Lots 26 to 34 and 37, Block 27; Lots 18 to 25, Block 33; Lots 26 to 33, Block 34; Lots 1, 2, 3, 9, and 10, Block 35, Map of Pelham Park, the Bronx; Franklin Society for Home Building and Savings against John P. Wenninger and others, (foreclosure of mortgage;) attorneys, Ferris, Roeser & Storck.

PROSPECT AV, w s, 165 ft n of 181st St, 33x150; Theresa Milleg against Pasquale Venezia and others, (foreclosure of mortgage;) attorney, J. Heiderman.

103D ST, n s, 110 ft e of 3d Av, 37.6x100.11; Harriet L. Heimerdinger against Mary Ehrmann and others, (foreclosure of mortgage;) attorneys, Liebmann, Naumberg & Tanzer.

21ST ST, n s, 225 ft e of 10th Av, 16.8x98.8; Harriet W. Bacon against William F. Donnelly and others, (foreclosure of mortgage;) attorney, M. Stein.

WILLETT ST, 99; Jacob Blaustein against Rebecca Blaustein, (action to compel conveyance;) attorney, L. Kunen.

ONEIDA AV, s e corner of 236th St, 100x75; Investors' Mortgage Co. against Cushing Realty Co. and others, (foreclosure of mortgage;) attorneys, Armstrong & Brown.

45TH ST, 531 West; Fredericka Abele against Jennie Albert and others, (foreclosure of mortgage;) attorney, C. A. Hitchcock.

Mechanics' Liens.

53D ST, 406 to 418 East; John Goerlitz against Artificial Ice Co., owner and contractor....$9,409

14TH ST, 114 East; Racich Asbestos Manufacturing Co. against City Theatre Co., owner; Baldwin Engineering Co., contractor....$200

5TH AV, n e corner of 31st St, 50x200; Same against Fifth Avenue Investment and Improvement Co., owner; Baldwin Engineering Co., contractor....$689

78TH ST, 180 and 182 East; 3d Av, 1,368 to 1,372; Joseph Gingras against estate of John McGlynn, owner; Mrs. F. T. McGlynn, contractor....$116

52D ST, 49 East; Russell & Erwin Manufacturing Co. against William K. Vanderbilt, Jr., owner; Jacob & Youngs, contractor; William G. Maher, sub-contractor....$73

ATTORNEY ST, 146 to 150; Andrew F. Galligan against Jacob Siris, owner; Solomon Maltz, contractor....$85

GREENWICH ST, 402 and 404; C. Edward Reid against Lawrence Pryor, owner and contractor....$75

Satisfied Mechanics' Liens.

HEATH AV, w s, 25 ft s of 230th St; G. B. Raymond & Co. against Metzler Building and Construction Co. and others, Aug. 2, 1910....$317

178TH ST, 592 West; Harry Smith and others against John Glass et al., June 1, 1910..$228

Building Loan Contract.

198TH ST, n s, 266.11 ft e of Jerome Av, 25.16x106.5x25x112.11; Broadway Dry Goods Co-Operative Building and Loan Association loans Catherine A. Driscoll....$7,000

MORTGAGE LOANS.

$215,000, 4½%, to loan improved Manhattan; charges reasonable; state particulars. Estate, 176 Times Downtown.

MANHATTAN—FOR SALE.

Defective

Titles to Real Estate may cause financial loss to innocent purchasers, but Titles insured by this Company are absolutely protected against defects as well as loss or litigation.

Lawyers Title Insurance and Trust Company

CAPITAL - - $4,000,000
SURPLUS - - 5,500,000
160 Broadway, New York.
188 Montague Street, Brooklyn.
375 Fulton Street, Jamaica.

West Side.

IN THE SEVENTIES.

A 4-story, 20 ft. Dwelling, electric light, parquet flooring, open plumbing throughout; 3 tiled bathrooms, handsomely decorated. Ready for immediate occupancy. Excellent location. A bargain. Easy terms.

3-STORY—WEST END AVE.

near 103d St., 20 ft., high stoop, brownstone; elegant condition and location; attractive price.

McVickar, Gaillard Realty Co.,
444 Columbus Ave. Tel. 9282 Schuyler.

Several Plots
Seventies, Eighties, West End and Corners.
from 60 to 100 feet front.
FRANK L. FISHER CO., 440 Columbus Ave.

An 18-foot three-story private dwelling; perfect order; assured Harlem neighborhood; easy terms. Owner, Room 1,308, 27 William St.

East Side.

FIRST CLASS LOCATION
789 Madison Ave.

Parlor floor, store and bachelor's apartment at right price.

For further particulars,

L'ECLUSE WASHBURN & CO.,
18 East 34th Street, N. Y. City.

To Lease or For Sale.—3-story and basement, 10 rooms, baths, 2,139 5th Av. Apply Meyers, 1,608 Broadway. 'Phone 458 Bryant.

BRONX—FOR SALE OR TO LET.

A.—A.—A NEW ROW OF three-story brick and limestone two-family houses, conceded best planned houses in Bronx; near Grand Concourse, Jerome Av., and line of new Broadway-Lexington Av. Subway; buy now before the boom. Apply premises. Wm. E. Diller, Walton Av. and 165th St.

Will Sacrifice a 2-Family Brick House

all improvements, 11 rooms, with two baths; near 183d St. L.; appraised at $8,500; any reasonable offer will be entertained; little cash required; only prospective buyers need apply. FIDELITY TRUST CO., Chambers St. and W. Broadway, New York.

A beautiful home, within one hour of Wall Street, near Grand Concourse and Bronx Park, on the Bedford Park Boulevard; ground 62½x100; 10 rooms; also one family frame house on line of Jerome Avenue Subway and 170th Street; lot 25x112. Write P. E. Dolan, 247 West 125th St., Room 7.

Southern Boulevard, near Willis Av. Bridge, 75x100, ready for improvement; shipping facilities; suitable factory or storage warehouse; bargain for quick buyer. Jacob Streifler Co., 1,344 Wilkins Av.

REAL ESTATE WANTED.

A plot wanted, not less than 50x100, between 113th and 124th Sts., between Lenox and St. Nicholas Avs.; same wanted for building purposes. Address Sol. H. Eisler, attorney, 261 Broadway.

UNFURNISHED HOUSES WANTED.

Wanted to Lease.—Unfurnished house, 8 to 12 rooms, large living and dining room with large lot; must not be over 45 minutes from New York; state price and size of rooms. Address Y 77 Times.

BROOKLYN—FOR SALE OR TO LET.

HOUSE BARGAINS At East Midwood, The Garden Spot of Flatbush.

Look at the Prices! Then Look at the Houses!

at $5,900 A HOUSE THAT WOULD BE A BARGAIN AT $7,500.
at 6,900 A HOUSE THAT WOULD BE A BARGAIN AT $9,000.
at 9,150 A HOUSE THAT WOULD BE A BARGAIN AT $11,500.
at 10,250 A HOUSE THAT WOULD BE A BARGAIN AT $13,000.

Steam heat, electric light, tiled baths, parquet flooring, hardwood trim; beautifully decorated.

Act at once and save $1,000 to $3,000.
Where the Saving Is so Plain and the Value so Evident
Don't Risk Delay.

Sales office open on Sunday.

Write for Illustrated Booklet T.

JOHN H. DEMAREST, Sales Manager.
JOHN R. CORBIN CO.
Largest Builders of Houses of Quality in the World.

FLATBUSH—Foster Av. & Brighton Beach R. R.—BROOKLYN
Take Brighton Beach "L" Train to Newkirk Avenue Station.

EASY HOUSEKEEPING HOMES
PROSPECT PARK EAST
HANDSOMEST and BEST

Two stories, stone, bay windows; 8 rooms and bath; hardwood trim; parquet floors; gas and electric fixtures; kitchen and bathroom tiled.

LINCOLN and RUTLAND ROADS,
between Bedford and Rogers Aves. High elevation; most select neighborhood; 25 minutes from Manhattan.

Rutland Road houses only

$7,950—$950 Cash

$50 monthly pays principal and interest.

Send for Illustrated Booklet and Floor Plans.

Sample House 262 Lincoln Road; open daily and evenings, Sundays included.

REALTY ASSOCIATES
176 Remsen St., Brooklyn.

For sale, South Marlboro, 31st Ward, Brooklyn, on Ocean Parkway, Lots 6 and 7, Block 7,180A; each 130x20 feet; cash. Dr. Rundlett, 1 Booraem Av., Jersey City, N. J.

QUEENS—FOR SALE OR TO LET.

THE PSYCHOLOGICAL MOMENT OF INVESTING MONEY FOR LARGE RETURNS AT
ELMHURST HEIGHTS
NEW YORK CITY.
SEPT. 8TH
TRAINS WILL RUN FROM ELMHURST HEIGHTS INTO THE TERMINAL OF THE PENNSYLVANIA RAILROAD IN 34TH ST., MANHATTAN, IN 10 MINUTES.
BUY NOW AND MAKE 100% QUICKLY.
MODERN MODEL 2 FAMILY BRICK HOUSES; STEAM HEAT, SEWERS, WATER, GAS, ETC. ON EASY TERMS.
DON'T DELAY SEND for particulars to-day.
BANKERS LAND CORPORATION,
885 Manhattan Ave., Brooklyn.

FOR SALE IN BEECHHURST

Whitestone Landing, two lots, a few blocks from boating, bathing, and fishing; only 3 blocks from station and 21 minutes from Penn. R. R. Depot, 33d St. and 7th Av., N. Y. C.; 10 cents fare by trolley. Highly restricted, with all improvements. Do not let this opportunity pass, as these lots will be worth considerably more in a few weeks. This is the most beautiful place for a Summer or Winter home within 50 miles of New York. No agents. Address D 398 Times.

LET YOUR RENT PAY

for a home in Queens, N. Y. City, L. I., built to your order, at less cost than a ready built house; 7 rooms and bath; all city improvements; plot 40x100 or more; artistic, well-built houses. WE GUARANTEE OUR CONSTRUCTION WORK. Small amount cash; 28 minutes from Broadway; electric, Subway, and trolley service; in centre of beautiful, built-up, restricted community; schools, churches, libraries, &c.; all city conveniences. Call, write, or phone 8257 Cortlandt.
J. MEADE BRIGGS, 200 Broadway, N. Y.

BEAUTIFUL QUEEN ANNE COTTAGE.

In finest block in Jamaica; Warwick Av., Eastwood; 8 rooms and bath; gas and electric light; every improvement; built on 2 lots; 10 built, 5 sold; near trolley and Subway electric; worth investigating; price $6,000, cash $500. Piquet, 354 Fulton St., Jamaica.

WESTCHESTER—SALE OR TO LET

WATER FRONT HOME SITES ON LONG ISLAND SOUND for sale at very reasonable price. We offer several very attractive plots, with beautiful private beach, 100 feet frontage, 300 feet deep, on crystal clear water of Long Island Sound, at Shippan Manor, Stamford, Conn.; 45 minutes to New York; price, $8,000 up. There is little water front of this quality left near New York. The neighborhood is most desirable. All improvements are there. S. Osgood Pell & Co., 542 Fifth Avenue, New York.

Country & Suburban Homes
Westchester County, N. Y.
If you contemplate buying, renting, or building a home in the country consult with
W. J. REED
SCARSDALE, N. Y. Telephone 77.
7 E. 42d St., New York. Tel. 6184—38th St.

BARGAIN FOR SMALL FAMILY.

Artistic eight-room cottage, near station. Leaving city, must be quick sale. Also rentable houses. C. B. Allen, 232 Huguenot St.

SHORE FRONT.

A beautiful point of 20 acres at Orienta, Mamaroneck, N. Y., for sale, on easy terms. P. O. Box 1,324 New York.

Have several beautiful water-front homesites, with private beach, at Shippen Point; right price. Kenneth Ives & Co., 5 East 42d St.

New Rochelle.

400 FEET FRONTAGE

On fine street. 1½ acre plot. One mile from station. Seven-room house, in perfect order; large verandas, modern plumbing, electric lights, hot water heat; garage and chicken houses. Owner going West. Will sell for $7,500 if sold at once. COOLEY & WEST, INC., NEW ROCHELLE, N. Y.

$7,500 EASY TERMS.

A fine corner plot in excellent neighborhood. Ten-room house, all improvements. Near station, bathing, boating, and street cars. This is your opportunity. COOLEY & WEST, INC., NEW ROCHELLE, N. Y.

White Plains.

Most complete rental list White Plains and vicinity. Cooley & West, Inc., White Plains, N. Y.

REAL ESTATE FOR EXCHANGE.

Owner of desirable furnished residence, all modern improvements, on bank of Hudson River, twenty miles from New York City, would exchange for furnished apartment in city, for Winter months. Room 1,506 256 Broadway, New York.

REAL ESTATE

DUROSS COMPANY
KNOWS ALL ABOUT 9TH WARD
REAL ESTATE.
155 WEST 14TH. 156 BROADWAY.

Do Not Wait

to see if some one who has found your lost article advertises the fact under "Found." Your best chance of recovery of anything you have lost is to promptly telephone 1000 Bryant. The New York Times will write and insert the advertisement—the cost is small. Prompt advertising of lost articles aids recovery.

"An Established Development of Distinction."

Jamaica Estates

THE inauguration of the Pennsylvania-Long Island Railroad System from Herald Square to Jamaica in 18 minutes has been officially fixed for September 8th. Shortly following that date the price of our property will be advanced. The time left for purchasing at present prices is therefore short, and each day lessens the opportunity for selection. We strongly advise those who are already familiar with our property to quickly make their choice; and we urge those who would be interested in complete information about THE ONLY REAL RESIDENTIAL PARK IN NEW YORK CITY to communicate with us at once before any advance is made. Beautiful plots can now be purchased as low as $2,000, including permanent sewers and all City improvements, and convenient terms can be arranged. For full information and handsome illustrated booklet address

TIMOTHY L. WOODRUFF, President,
334 Fifth Avenue, New York City.

LONG ISLAND—FOR SALE OR TO LET

A BIG BARGAIN

I will sell a beautifully appointed suburban home in close proximity to New York, within a short distance of R. R. station; the house, completely equipped with all modern conveniences and surrounded by an acre of large forest trees, is extremely roomy, comfortable, and homelike, with its huge fireplaces, large, cool verandas, and shaded landscaped grounds with beautiful views. Five master's bedrooms, three baths, two servants' rooms; in short, an attractive country home near the water, with facilities for golfing, yachting, bathing, boating, riding, driving, and tennis, within easy access. This house is a great bargain and will be sold with additional land, as desired, on easy terms. Address JOHN TIMMONS, Room 914, 111 Broadway, New York City.

A House Bargain.

At attractive new suburban house, all improvements, on Pennsylvania Tunnel line, twenty-five minutes from Manhattan, one block from depot. Fine surroundings, desirable restrictions, beautiful home, excellent investment. A bargain. Small payment—easy terms. For facts write or 'phone T. I. McNeece, 150 Nassau St.

'Phone 4070 Beekman.

BEST VALUES ON
North Shore of Long Island

For those who want a handsome home, surrounded by the highest class of houses on a private estate, where there are no lots for sale, where the character of the neighborhood is made. Look at the houses at River Lawn, the finest section of Whitestone, 26th St. and Shore.
G. S. KELLEY.—For Sale or Rent.

Sept. 8th—22 Minutes from B'way

Don't buy a house that has been put up merely to sell at a profit. You should select your own plans and have it built to your own order if you intend to live in it yourself and want it to last; but before doing so look at the few choice country home sites now available at Glen Head, 45 minutes out, commutation 15 cents; large plots, $5 monthly; house, $25 monthly. Curt Biedenkapp, 1,100 Broadway, Brooklyn.

For Sale.—Owner will sacrifice either of two splendid houses, East Rockaway, L. I.; refined neighborhood; one eight rooms, one nine rooms; built sell $5,500-$6,000; contractor failed; quick buyer can have one at $1,000 discount. Room 1,682 50 Church St.

CITY HOUSES TO LET—Unfurnished.

FOR RENT,

Corner house, best location in Mt. Vernon,; 11 rooms, 3 baths, all modern improvements, electric light and modern plumbing. M. R. 102 Summit Av., Mt. Vernon, N.Y.

NO. 254 WEST 89TH STREET.
20-foot modern three-story American basement dwelling, with two-story butler's pantry extension; ten rooms and bath; rent moderate; possession Oct. 1; shown by appointment.
Cruikshank Company, 141 Broadway.

A.—Modern three-story high stoop dwellings in the Schermerhorn block, 68th St. between 1st and 3d Avs., in excellent condition; rents $1,000 and $1,200.
Firm L. J. Carpenter, 25 Liberty St. and 1,181 3d Av.

A.—Modern three-story high stoop dwellings in the Schermerhorn block, 68th St., between 1st and 3d Avs., in excellent condition; rents $1,000 and $1,200.
Firm L. J. Carpenter, 25 Liberty St. and 1,181 3d Av.

A recently remodeled private dwelling for owner's use. West 22d St.; new plumbing, three baths, parquet floors; large, sunny rooms; perfect condition; good neighborhood. Archibald, 316 West 23d.

116th St., 169 East.—3-story, high-stoop, brownstone; 10 rooms, bath; will decorate; immediate possession; $1,000. See Chas. S. Kohler, 906 Columbus Av., at 104th.

105 West 72d St.—Nicely furnished house for sale, reasonable; owner leaving city.

Bronx.

To Let—Two-family detached dwelling, 12 rooms, 2 baths, steam heat. Perry, 3,226 Hull Av., near East 205th St., Bronx.

COUNTRY HOUSES WANTED.

WANTED—A fully furnished house in northern New Jersey for month of September, probably October; must be within easy distance of New York. Address, stating rental, description of premises, photograph if possible, &c., E. A. S. Man, Attorney, 1 Montgomery St., Jersey City, N. J.

NEW JERSEY—FOR SALE OR TO LET

MAPLEWOOD, N. J.

Forty minutes from Broadway. Twenty-six minutes on the Lackawanna from the McAdoo Terminal in Hoboken. Brand new house on lot 50x130; seven minutes' walk from station; concrete sidewalks; city water, gas, and electric light; combination fixtures; both coal and gas ranges and water heater; perfect heating system; exposed plumbing; hardwood trim; good piazza; light and airy cemented cellar; entrance hall, parlor, dining room, pantry, and kitchen on first floor; four good bedrooms and bath above; closets in each. More actual value for $5,000 than you can find elsewhere; easy terms.

Lackawanna Realty Co., Hicks Bros., Selling Agents,
OFFICES AT
MAPLEWOOD, SUMMIT & 170 BROADWAY, N. Y.

At Summit, N. J.—50 Minutes
75-80 TRAINS DAILY VIA D., L & W.
The Estate of George Manley
OFFERS
High Class Realty, City Lots, Residences, Private Hotel; fine grounds, near station;
also acreage inviting development.
MANLEY & GRAND, 32 B'way, New York, or HOTCHKISS-JOBS, SUMMIT.

FARM HOUSE

8 rooms, barn, chicken house, corn crib; slate roof; 3½ acres of land; less than hour from City Hall; fare 14 cents; on corner of main road; price only $3,800; small cash payment, balance monthly. ALBERT BECKLEY, 32 Union Square.

A water-front residence on ocean and Shrewsbury River, with riparian rights, at Seabright, N. J.; residence 16 rooms, 3 baths, fully furnished; grounds from ocean to river; gardener's and coachman's quarters; fine stable, &c.; finest neighborhood; worth $35,000; sell for $23,000; free and clear; full commission to brokers. H. C. Van Auken, 55 Broadway, N. Y.

FARM, $375 CHICKENS, DUCKS, SQUABS.

One acre and 100 peach trees will yield $400 yearly; rich soil; near depot; near city; fare 11 cents; $35 down, $12 monthly.
F. NICHOLS, 258 Broadway.

$300 CASH, $10 MONTHLY,

Purchases 6-room house, with bath, steam heat; price $2,300.00; 25 minutes Lackawanna Railroad. Call, write Nicholson, Lyndhurst, N. J.

FARM FOR $375.

10,000 square feet of land, rich soil; charming bungalow; nice porch, outhouse; apple, pear, and cherry orchard; fare 15c., or trolley; easy terms. Address MOUNTAIN STREAM, Box 163 Times.

Do you want Commuter's BIG "little farm," an hour out, close to station, Lackawanna R. R., easy terms? Our unique booklet will interest all refined, sincere homeseekers. Acre Farm & Home Company, 141 Broadway.

You can buy a beautiful big plot covered with forest trees, very near the depot at Fanwood-Westfield, for $10 cash and $6 monthly; plots are selling fast; get first choice now; big profits sure. H. C. Lockwood Co., 141 B'way.

Fanwood, adjoining Westfield, our new operation; big plots, right at the depot, $500; $10 cash, $5 monthly; beautiful town, high ground, improvements, moderate restrictions. H. C. Lockwood Co., 141 Broadway.

New house, Westfield, 7 minutes to depot; high ground; all improvements; very fine decorations; &c.; better see it before buying; $35 monthly payments. H. C. Lockwood Co., 141 Broadway.

Excellent 2-family house, Westfield; 4 rooms on each floor; water and gas; only $3,500; $500 cash, $30 monthly; big lot; house in fine order; stone walks, &c. H. C. Lockwood Co., 141 Broadway.

Big plot, 100x150, four blocks from station; Fanwood, adjoining Westfield; cheap; $10 cash, $9 monthly. Get in on the ground floor in beautiful Fanwood. H. C. Lockwood Co., 141 Broadway.

FOR RENT, $35, artistic cottage, seven rooms, porcelain bath, furnace; sewer, water, gas; near station; convenient suburb; will sell on easy terms. E. E. SLOCUM, 141 Broadway.

Farm $298 1 acre and orchard, 10% cash, $10 monthly.
B. Lane, Room 324 World Bldg.

10 Per Cent. Net Profit.—Two-family house in the Oranges, N. J., on large lot; price and terms right. Brokaw, 100 Broadway, N. Y.

Artistic six-room cottage, every improvement, restricted. Photograph mailed. $4,000. Other bargains. Hallberg, Ridgefield Park.

A fine lot, Westfield, 50x175, $450; $10 cash, $5 monthly; near everything; very few left. H. C. Lockwood Co., 141 Broadway.

Five acres, finest land close in, Westfield; good to subdivide in 50 big lots; only $5,000. H. C. Lockwood Co., 141 Broadway.

FURNISHED APARTMENTS WANTED

WANTED—Furnished suite of four or five rooms and bath between 70th and 90th Sts., Central Park West, or near Riverside Drive; state terms. Address E. M. S., Wall St. Office Times.

Unmarried man and mother desire furnished apartment for Winter; reasonable; commanding view or near park; Stuyvesant considered. Y 52 Times.

Apartment Seekers

Consult The New York Times next Sunday, where the most desirable apartments will be advertised.

Apartment House Owners

Advertise your unrented apartments in The New York Times. Your announcement will be brought to the attention not only of the regular readers but many thousands who will purchase The Times especially and consult the apartment announcements.

The circulation of The New York Times exceeds 1,000,000 copies a week.

The New York Times
"All the News That's Fit to Print"

APARTMENTS TO LET—Unfurnished.

Pease & Elliman
340 Madison Ave. (near 43d St.)
165 West 72d St. (near B'way)
TELEPHONE 1000 MURRAY HILL.
OFFER HIGH CLASS APARTMENTS FOR RENT IN THE FOLLOWING
New Buildings

535 Park Av.
N. E. CORNER 61ST STREET.
14-story Fireproof Building
Co-operative Apartments.
7 Rooms, 2 Baths,
$2,600 to $3,000.
Duplex Apartments.
12 Rooms, 3 Baths,
$6,000 to $6,500.

563 Park Av.
N. E. CORNER 62D STREET.
12-story Fireproof Building
Co-operative Apartments.
Two Apartments Left.
7 Rooms, 2 Baths, $2,500.
8 Rooms, 2 Baths, $3,000.

116 East 58th St.
NEAR PARK AVENUE.
9-story Fireproof Building,
8 Rooms, 3 Baths,
$2,400 to $3,000.
Doctor's Office,
3 Rooms, $1,000.

144 East 40th St.
NEAR LEXINGTON AVENUE.
6-story Building, High Ceilings.
Two Apartments on a Floor.
6 Rooms and Bath,
$1,800 to $1,900.

The Southfield
145 EAST 35TH STREET.
8-story Fireproof Building
Exceptionally Light Apartments
7 Rooms, 2 Baths,
$1,700 to $2,500.
Duplex Apartments.
7 Rooms and Bath,
$1,400 to $1,800.

The Phillien
411 WEST 114TH STREET.
Co-operative Apartments.
Large Rooms, Unique Arrangement.
8 Rooms, 2 Baths,
$1,200 to $1,550.

THE ABOVE HOUSES ARE UNDER OUR EXCLUSIVE MANAGEMENT AND ARE INSPECTED DAILY BY ONE OF OUR AGENTS.

THE CORNWALL APARTMENTS
Northwest Corner Broadway and 90th St.
12 STORIES HIGH.
New 12 Story Fireproof Building, Superior to Any Apartment House on Broadway.
Every Conceivable Modern Convenience. Very Beautiful Interior Finish.
Close to Subway Station.
Every Apartment Has an Outside Exposure, Abundant Light and Air.
Now Ready for Occupancy. Leases Made from October 1.
8, 9 and 10 Rooms, 2 and 3 Baths
Rents $2,000 to $2,800 Per Annum
RENTING AGENT ON PREMISES OR
SLAWSON & HOBBS
Columbus Ave., 73d, 74th Sts.

BENNINGTON CORNERS
S. W. Cor. West End Av. and 100th St.
Most Residential Avenue on West Side.
Strictly Under Jurisdiction of Park Department.
12 Story Fireproof Building.
6, 7 and 8 Rooms, 2 Baths.

BENNINGTON CORNERS is the most notable addition to the apartment architecture of the metropolis. Being located on West End Avenue assures absolute quietness. The large foyers in each apartment add greatly to the attractiveness and comfort of the tenants.
Highest class service will be maintained.
RENTS $1,200 TO $2,200.
Renting Agent on premises, or
FRED'K ZITTEL & SONS,
Broadway and 79th St.
NOTE:—"Tenants of Bennington Corners will have at their call proper valet services. There will also be installed a modern establishment where hairdressing, manicuring and barber services will be available."

THE ALLENDALE
808 West End Ave., N. E. Cor. 99th St.
"THE BUILDING WITH THE TOWER"
Absolutely (12 Stories) Fireproof
THESE MAGNIFICENT APARTMENTS
Situated on the Finest Residential Avenue of the West Side
WILL BE READY FOR OCCUPANCY SEPTEMBER 1ST
9-10-11 Rooms—3 and 4 Baths
RENTS $2,000 AND UPWARDS
Every Room Large, Light, Elegantly and Substantially Finished
Apply to Agent on Premises.
Or A. L. MORDECAI & SON, 135 Broadway.

West Side.

The Sumner
Washington Square Section,
31-33 West 11th St.
Near Fifth Av.
Eight Story Strictly Fireproof Housekeeping Apartment.
Suites of Four and Five Rooms and Bath.
All Modern Appointments.
Ready for Occupancy About September 15.
John H. Dye Co.,
73 West Eleventh Street.

THE OAKDALE
BACHELOR APARTMENTS
36-38 West 35th St.,
NEAR 5TH AV.
Suites of 2 and 3 rooms and bath.
Hotel service.
RENTS $500 TO $1,000.
Superintendent on premises, or
FT. AMSTERDAM REALTY CO.,
59 Wall St. Tel., 6650—Broad.

343-45 West 85th St
High-class 8-room apartments adjoining Riverside Drive; most select location; one block from Subway; all outside rooms; rents, $1,300 and $1,400. Apply Superintendent on premises.

HESPERUS and PARTHENON
400 to 408 Manhattan Av.
High-class elevator apartments, 2 to 6 rooms and bath; all-night service; telephone; express station; one block to all cars; dining room connected.

THE ROSEMARY,
4 West 93d St., near Central Park West. Eight-room elevator apartments; all-night service; rents $960-$1,000. Superintendent on premises.

SPENCER ARMS
BROADWAY AT 69TH STREET.
Housekeeping Apartments.
6 rooms & 2 baths to 11 rooms & 3 baths.

6th Av. Southeast Corner 45th St.—Single apartment, seven rooms and bath, $35 to $50. E. P. Kirwan, 138 West 42d St.

West Side.

The Chepstow
Northeast Corner Broadway and 101st St.
Modern Fireproof Building.
7 and 9 Beautiful all Outside Rooms and Baths.
Filtration Plant in Building.
Four Rapid, Noiseless Elevators.
Excellent All Night Service.
Rents $1,600 to $2,400.
McVICKAR, GAILLARD REALTY CO.
444 Columbus Ave.

COBURG APARTMENTS
215-221 West 34th Street
A 7-story apartment building in the centre of the shopping and theatre district; containing apartments of 6 and 7 rooms and bath, with butler's pantry and extra toilet for maids, electric elevator and light, steam heat, hot water, steam clothes dryer, also excellent roof for same; telephones and hall service, at rentals from $65-$85.
Supt. on Premises.
POST & REESE
753 FIFTH AVENUE.

Bachelors desiring to reduce expenses are invited to examine apartments offered by us at
308, 310 West 15th St.
Suites of 2 rooms and bath. Large, cheerful living rooms. Equal to any offered at double the prices further up town. Attractive and unique house.
Rents $28 to $33 per month
ASHFORTH & CO., 11 East 42d St.

LUDINGTON
205 WEST 101ST ST.
Near Broadway, 103d St. Subway Station and 104th St. Elevated Station.
High-Class, Modern, Elevator Ap'tm't House.
6 Rooms and bath } $900 to $1,080
7 Rooms and bath }
Apply to Superintendent on premises.
FRANK L. FISHER CO.,
440 Columbus Ave., cor. 81st St.

CHATILLION,
214 Riverside Drive, Cor. 94th St.
Apartments 7, 8, and 9 rooms; $1,500 to $2,400; all large and light; facing on Drive and River. Apply on premises.

A—156 WEST 72ND
Bachelor apartments, 2 and 3 rooms, bath, valet service. Apply on premises.

West Side.

Harperley Hall,
Corner Central Park West and Sixty-Fourth St.
Have You Seen This New Apartment Building?
Unusual arrangement of all light rooms and special new features.
FROM 2 TO 11 ROOMS.
KITCHENS OR KITCHENETTES.
HOTEL SERVICE IF DESIRED.
Ready September 15.
Apply on premises, or to your own broker.

Amherst and Cortland
South Side 110th St., East of Broadway
The house is exceptionally well arranged, and affords all the comforts and conveniences of a private house, with the added advantages of an apartment.
2 apartments on each floor. Service elevator direct to kitchen.
7 rooms, 3 baths.........$1,400 to $1,800
8 rooms, 3 baths.........$1,800 to $2,100
7-room apartments contain 3 bedrooms.
POSSESSION SEPTEMBER 10TH
Leases to commence from October 1.

Finest Nine Room Apartments in New York City
DESIGNED TO MEET THE WANTS OF PERSONS ACCUSTOMED TO PRIVATE HOUSES.
Size of rooms and baths and quantity of closet room can be found in no other apartment in this city, being in every respect equal to those in private houses.
Wellsmore
77TH ST. & BROADWAY
$2,750 to $3,750.

MODERN ELEVATOR APARTMENTS
The Saxony, 250 W. 82d St.
8 Rooms and 2 Baths.
The Forres, 251 W. 81st St.
6, 7, and 8 Rooms and Bath.
The Carlyle Dwellings, 450 West End.
10 and 11 Rooms and 3 Baths.
110 Riverside Drive.
8 and 9 Rooms and 2 Baths.
202-6 West 86th Street.
8 Rooms and Bath.
For Information Inquire on Premises, or
Douglas Robinson, Charles S. Brown Co.,
252 W. 81st St. and 146 B'way, New York.

Riverside Drive Nos. 120 & 125 North Corner 84th St.
12-story fireproof building; apartments of 8, 10, and 12 rooms and three baths; all conveniences; best possible construction; location finest in the city, with extensive views of the Hudson and the Drive; building faces southwest, insuring an abundance of sun in Winter and cool breezes in Summer. Rents $2,000 to $3,000.
W. R. & J. M. STEWART.

SONOMA
1,730—BROADWAY—1,734
Attractive APARTMENTS of 8 Rooms and 2 Baths to choose from, some with coveted southern exposure. Modern fireproof building. Exclusiveness; superior hall and elevator service night and day; refrigeration; transit facilities unequalled; within five minutes' walk to amusements, restaurants, and best hostelries in New York. Your inspection invited from 9 A. M. to 6 P. M. each day, including Sunday.

THE AYLESMERE,
60 West 76th St.
Seven and eight large, light rooms, bath, butler's pantry; two elevators, night and day passenger and service; steam dryer; convenient to all traction lines; $900 to $1,600.
SUPERINTENDENT ON PREMISES.

PORTSMOUTH AND HAMPSHIRE,
38-50 West 9th St.
Desirable modern apartments of four, six, seven, and eight rooms and bath; open plumbing; steam heat, hall boys, &c.; elevator service all night; rents, $650 to $1,100. Cruikshank Company, 141 Broadway.

We store your furniture, $3; moving, $3 van load; also boxing and shipping at moderate charges; send postal. American Storage Co., 604-608 West 48th St. Telephone 2667—Bryant.

105th, 200 West.—Attractive single apartments, 8 rooms, bath, steam and hot water supply; $55 from Oct. 1st.
Chas. S. Kohler, 906 Columbus Av., at 104th.

Columbus Av., 992.—4 rooms, bath; exposed plumbing; neat and clean house; $16-$17.
Chas. S. Kohler, 906 Columbus Av., at 104th.

15 West 9th.—Lower part of private house with owner; 9 rooms, all improvements; owner on premises; caretaker. Bogert, 277 Bleecker.

104th St., 64 West.—7 rooms, bath, all improvements, $38.
Chas. S. Kohler, 906 Columbus Av., at 104th.

93d St., 68 West.—7 rooms and bath, all improvements, $35.
Chas. S. Kohler, 906 Columbus Av., at 104th.

Columbus Av., 772.—Attractive 5 rooms; thorough neat & clean house; good order; $17.
Chas. S. Kohler, 906 Columbus Av., at 104th.

102d St., 167 West.—6 rooms, bath, $24; hot water supply.
Chas. S. Kohler, 906 Columbus Av., at 104th.

94th St., 102 West.—7 rooms and bath, all improvements, $48.
Chas. S. Kohler, 906 Columbus Av., at 104th.

102d St., 115 West.—New law apartments, 4 to 6 rooms, bath, all improvements, $26 to $40.

Columbus Av., 49.—Attractive 4 rooms, bath; good order; $17-$21. Janitor or
Chas. S. Kohler, 906 Columbus Av., at 104th.

7th Av., near 121st St., 2,027.—Seven large, attractive rooms and bath, $38-$41.

VERNON HALL and REMSEN COURT
146-156 West 118th Street.
Between Lenox and Seventh Aves.
Centrally Located, Convenient to Subway and "L."
Private Block, Quiet and Refined.
All modern improvements, including day and night hall and elevator service, combination wall safes, telephone and electric light in each apartment, etc.
A few choice, bright 5, 7 and 8-Room Apartments. Rents $540-$900-$1,000.
Also one beautiful 9-room ground floor apartment, separate plate glass door entrance, specially adapted for physician, etc. At present and during past 4 years so occupied. Rent, $1,200.
I. L. SHAPIRO, Agent, 220 West 116th St.
REPRESENTATIVE ON PREMISES.

Forrest Chambers
113th Street and Broadway

6 Outside Rooms,	*2 Baths*	. .	*$1,100*	*Upward*
7 Rooms,	*2 "*	*(cor.)*	*1,600*	*"*
8 Rooms,	*2 and 3 Baths*	*(cor.)*	*1,800*	*"*
9 "	*3 "*	. . .	*1,900*	*"*

Now Ready for Occupancy
Leases from October 1
NOTE.—Mr. GEO. F. JOHNSON, president of the Company owning and operating this building, is also president of the company owning and operating the CHATSWORTH, 72d St. and Riverside Drive, and the HENDRIK HUDSON, Riverside Drive and 110th St., and tenants can be assured of the same standard of service.
EDWARD A. DAVIS, Resident Mgr.

Hamlet Court,
SOUTHWEST CORNER
Broadway & 165th St.

The Wilton,
NORTHWEST CORNER
Broadway & 164th St.

ELEVATOR APARTMENTS JUST COMPLETED
Situated in the most desirable section on Washington Heights and within a short walk of the 163th st. subway express.
7 & 8 Rooms — 3, 4, 5 Rooms
Spacious Closets, Large Airy Rooms, Vacuum Cleansers and Large Foyers.
Daily & Carlson, Owners and Builders.
Dawson & Co., Agents, Office on the Premises.
TELEPHONE, 4302—AUDUBON.

West Side.
Above 110th Street and Washington Heights

THE HAMPTONS
201-203 West 117th Street,
occupying Block Front on 117th Street, between corners of 7th Av. and St. Nicholas Av.
Completely Remodeled & Renovated.
SUPERIOR SERVICE.
7 and 8 Rooms and Bath.
All Large and Light.
RENTS FROM $900 TO $1,200.
Apply to Supt. on Premises, or at THE ALLENDALE, 99th St. and West End Av., or
A. L. MORDECAI & SON,
135 Broadway.

WINSLOW COURT,
Washington Heights, one block east from Broadway, 87 Hamilton Place, corner West 141st Street; Subway express station, 137th Street; exclusive elevator apartment house, uniformed hall, attendants, all night elevator service; under personal supervision of owner, assuring polite and efficient attention; 4-9 spacious, light, outside rooms; rent, $420 to $1,000.

PAUL REVERE
147th St. & Convent Av.
Most desirable suites of
4 & 5 Rooms
All large and outside rooms.
Elevator and all latest improvements.
Near Subway and Elevated.
Rents $600-$840.

SPRINGFIELD
SELECT APARTMENTS
180 Claremont Av., Northeast corner 125th St. Beautiful apartments, five, six, and seven large, light rooms; select neighborhood, near Riverside Drive; mail chute; telephone; all-night elevator; hall service; near Subway station; moderate; liberal concessions.

185th St., 556 West
NEAR ST. NICHOLAS AVENUE.
Four short blocks from 181st St. Subway.
Four Rooms and Bath, $23
Five Rooms and Bath, $27
Concessions, steam heat, hot water, telephone.

BUCKINGHAM
3,089 BROADWAY, NEAR 122ND ST.
HIGH CLASS ELEVATOR APARTMENTS,
4, 5 & 6 ROOMS.
RENTS $40 TO $60.

THE MARGARET.
Modern elevator apartments; 4-5-6 large, light rooms and bath; all night elevator and telephone service, express Subway, surface, and "L" cars at corner; $32.50, $35, $42.50, $48. Superintendent on premises, 120-126 West 116th St., near 7th Avenue Drive.

STANLEY COURT,
519 TO 527 WEST 134TH ST.,
three blocks from 137th St. Subway station.
3, 4, 5, AND 6 ROOMS,
all improvements; telephones; electric lights.
RENT $25 TO $36.
Apply H. E. BOWIE, Agent, 506 W. 134th St.

THE MIDLOTHIAN
355 West 117th St.
5 and 6 Rooms, $35.00 to $45.00.
Elevator, steam heat, hot water, tiled bath, uniform service, electric light; all rooms outside light and air. Apply to janitor.

THE PLAZA,
795 ST. NICHOLAS AV., COR. 150TH ST.
Elegant 6, 7, 8 room apartments; modern improvements; rents $600-$960 year. Superintendent, premises.

114th St., 230 West.—4 large rooms, bath, all improvements, $22-$23. See janitor.

West Side.

104th St., 108 West.—6 rooms, bath, all improvements, $26-$28; near "L" station.
Chas. S. Kohler, 906 Columbus Av., at 104th.

101st St., 135 West.—3 and 4 rooms; neat and clean house; $13-$15.50.
Chas. S. Kohler, 906 Columbus Av., at 104th.

104th, 244 West.—Eight handsome outside rooms, near Subway and elevated; exceptional.

West Side.
Above 110th Street and Washington Heights.

SPLENDID NEW APARTMENTS
2, 3, AND 4 ROOMS WITH KITCHENETTE;
4 AND 5 ROOMS (KITCHENS).
Large, light rooms, abundant closets, elevator, telephone, &c.
RENTS $32 TO $65.
THE IRADELL,
422 West 119th St.
Near Columbia University and Morningside Park.
Booklet on application.
Large restaurant on first floor to lease.

YORKTOWN COURT
Overlooking Broadway and the Hudson River, 162d St. and Fort Washington Av.
3 minutes' walk to express Subway station.
High Class Elevator Apartment House.
3, 4, 5, 6 & 7 ROOMS AND BATH.
Rents $35 to $75 Per Month.
SUPERINTENDENT ON PREMISES.

VAN PRAAG,
522-524 WEST 112TH ST.,
Between Amsterdam Av. and Broadway.
Beautiful 5 rooms; telephone, etc.
$35 UP.

209 DYCKMAN STREET,
near Broadway. Six and seven room apartments. Ideal location, near Subway Station; all modern improvements; rents $32-$43. Superintendent premises.

ALPHA APARTMENTS.
St. Nicholas Av., 301, Corner 125th St.—4, 5, and 6 room, modern elevator apartments; telephone service; $35 to $60.

617 West 115th St.—6 and 5 rooms; new house; superior finish; rents $540-$750.

East Side.

Manhanset
61-65 East 59th St.,
NEAR MADISON AVE.
The Most Accessible Location in New York City.
High Class Modern Apartments
3 Rooms and Bath, Furnished or Unfurnished. Hotel Service.
FOR RENTS, ETC.,
See Superintendent on Premises.

152 EAST 35TH STREET
One of Murray Hill's Finest Apartment Houses.
6 rooms and 2 baths on 1st floor, $1,500.
SUPERIOR SERVICE.
SUPERINTENDENT AT BUILDING,
or FRANKLIN L. PARTRIDGE,
49 WALL STREET.

ST. ANDREW,
S. E. COR. 5TH AV. AND 127TH ST.
Apartments of 5 and 6 large, light rooms and bath; parquet floors; separate servants' toilet in the 6 rooms; all-night elevator; refined neighborhood; rents $690 to $840 per annum.

THE MARIE
61 to 69 86th Street,
Near Madison Av. Overlooking Central Park.
5, 6, and 7 Rooms.
Rental $600 and up.

THE STANLEY,
175 EAST 79TH ST.
Thoroughly up-to-date apartment, 8 rooms and bath; all improvements; rent $65-$75.
Inquire premises.

BACHELOR APARTMENTS.
Northeast corner Lexington Av. and 34th St.
Two and three rooms and bath, $35-$45.
111 WEST 43D ST.
Two rooms and bath, $25 to $45.
ASHFORTH & CO., 11 EAST 42D ST.

A.—Steam-heated apartments, 6 and 7 rooms, in the Schermerhorn block, 68th and 69th Sts. and 3d Av.; pleasant outlook front and rear; new open plumbing; rents $30 to $40.
Firm L. J. Carpenter, 25 Liberty St. and 1,181 3d Av.

"The Colford," 301 East 68th St., cor. 2d Av., adjoining Schermerhorn private residences; apartments of 6 large rooms; passenger elevator; all night service; telephone; rent $50.
Firm L. J. Carpenter, 25 Liberty St. and 1,181 3d Av.

2D AVENUE 145
6 ROOMS AND BATH, ELEVATOR,
STEAM HEAT.........$38 UP.
FOLSOM BROTHERS, (Inc.,) 835 Broadway.

237 Lexington Ave., Corner 34th St.
BACHELOR APARTMENTS
2 rooms, bath, Service. $32 to $45.

KINGSTON—129 E. 76th STREET.
Handsome apartment; eight large, light rooms.

APARTMENTS TO LET—Unfurnished.

Bronx.

Tiffany Arms,
163d and Tiffany Sts.
West Farms Subway Express Station at Intervale Ave., only two blocks from House.
NEW HIGH CLASS ELEVATOR APARTMENTS
Containing every modern improvement, including day and night elevator service; private telephone in each apartment.
3, 4, 5, 6 Rooms, with Bath.
Rents Very Moderate.
Apply Superintendent, on premises, or
ZIPKES CONSTRUCTION COMPANY,
103 Park Av., New York.

SPECIAL INDUCEMENTS.
5 and 6 all light, elegantly finished rooms. Modern up-to-date improvements; large, handsomely decorated dining room.
948-50-52 TRINITY AVE.,
Just east of 161st St. 3d Av. "L" Station.
RENTS, $24 UP.
Select tenants only desired.
Janitor or agent on premises.

Brooklyn.

PARK SLOPE APARTMENTS.
6 light rooms, bath, separate toilet; steam heat, hot water; 511 Sixth Street, between 7th and 8th Avenues, Brooklyn. Rent $34-$36. Agent on premises.

489 St. Mark's Av.; four light rooms; all improvements; $10.

TO LET FOR BUSINESS PURPOSES.

CAMERON BUILDING
34th Street and Madison Avenue.
OFFICES and LOFTS
READY FOR IMMEDIATE OCCUPANCY
This building is strictly fireproof and of the latest and best design. Standing on high ground, with a southern exposure, at the intersection of two wide streets, quite exceptional light and air are assured for all time. The situation and transit facilities are second to none in Manhattan. Every effort is exerted for the comfort and convenience of tenants, and only those of undoubted standing will be considered.
Apply to Agents.
ALBERT B. ASHFORTH,
10 East 33d Street, N. Y. City.

644-648 8th AVE, NEAR 42D ST.
SIX STORY STORE AND LOFT BUILDING
for rent for a long term of years; possession at once. Full particulars of the sole agents,
TOEL, BRETT & CO.,
5 E. 42d. 'Phone 3848 Murray Hill.

SKYLIGHT STUDIOS AND OFFICES.
Mullanphy Building, northeast corner 67th and Columbus Av.; all conveniences; rent $25 upward.
JAMES W. KELLY,
673 NINTH AV.

LARGE CORNER STORE
Northeast corner 67th St. and Columbus Av.; also inside store; fine location; all conveniences; splendid opportunity for any first-class business. Jas. W. Kelly, 673 Ninth Av.

Nice, light loft to let, 40x100, with or without power. Inquire office, 145th St. and Southern Boulevard. Telephone 1961 Melrose.

New Jersey.

STORE for rent on the best business block in Trenton, N. J., 34 South Broad St.; store, 125 ft. deep, 15 ft. ceiling. Apply to C. Ribsam, Trenton, N. J.

BANKRUPTCY SALES.

UNITED STATES DISTRICT COURT, SOUTHERN District of New York.—In the matter of PRESBURG & COMPANY, Bankrupt.

Pursuant to an order duly made herein, the undersigned receiver of the estate of the above-named bankrupt will sell the property belonging thereto, consisting of a complete piano manufacturing plant, including fully equipped case-making machinery, unfinished pianos, materials, tools, fixtures, &c.; also his right, title, and interest in and to a certain lease of the premises No. 541 West 43d Street, Manhattan Borough, New York City.

Sealed bids for all the said property as a complete going concern may be submitted to the undersigned receiver, at the office of his attorneys, Messrs. Lesser Brothers, No. 299 Broadway, Manhattan Borough, New York City, on or before the 2d day of September, 1910, at 4 P. M., at which time and place they will be opened by him. Each bid must be accompanied by cash or certified check, for at least 10 per cent. of the amount thereof, and the receiver hereby expressly reserves the right to reject any and all bids submitted.

The said property may be inspected upon the premises, No. 541 West 43d Street, Manhattan Borough, New York City, on August 29th, 30th, and 31st, 1910, and on September 1st, 1910, between the hours of 10 and 4 P. M.

Should the receiver reject all bids, the property will be sold at public auction, notice of which will be given.

Dated New York, August 25th, 1910.
DAVID A. SMITH, Receiver.
LESSER BROTHERS, Attorneys for Receiver, 299 Broadway, Borough of Manhattan, New York City.

IN THE DISTRICT COURT OF THE UNITED States for the Southern District of New York.—In Bankruptcy.—In the matter of IMPORTED TOBACCO MFG. CO., Bankrupt.—Chas. Shongood, U. S. Auctioneer for the Southern District of New York in Bankruptcy, sells Thursday, Sept. 1, 1910, by order of the court, at 10:30 A. M., at 55-57 West 26th St., Borough of Manhattan, assets of the above bankrupt, consisting of imported tobacco, leaf tobacco, loose tobacco, cigarettes, machinery for the manufacture of cigarettes, boxes, wrappers, corks, partitions, desks, fixtures, safe, &c.; also trade name. HAMILTON HOLT, Receiver. ARTHUR L. STRASSER, Attorney for Receiver, 160 Broadway, New York.

BANKRUPTCY NOTICES.

NO. 13,935.—IN THE DISTRICT COURT OF the United States for the Southern District of New York.—In Bankruptcy.—In the matter of JOHN F. FITZ GERALD, bankrupt.

To the creditors of John F. Fitz Gerald of the City and County of New York, and district aforesaid, a bankrupt:

Notice is hereby given that on the 19th day of August, A. D. 1910, the said John F. Fitz Gerald was duly adjudicated bankrupt, and that the first meeting of creditors will be held at the office of Macgrane Coxe, Referee in Bankruptcy, Room 1,375, Hudson Terminal Building, No. 50 Church Street, City and County of New York, on the 13th day of September, A. D. 1910, at 11:30 o'clock in the forenoon, at which time the said creditors may attend, prove their claims, appoint a trustee, examine the bankrupt, and transact such other business as may properly come before said meeting.
MACGRANE COXE,
Aug. 25, 1910. Referee in Bankruptcy.

UNITED STATES DISTRICT COURT, SOUTHERN District of New York.—In Bankruptcy.—In the matter of FRED C. MUSSGILLER, Bankrupt.—No. 13,885.

To the creditors of Fred C. Mussgiller of the City, County, and State of New York and district aforesaid, a bankrupt:

Notice is hereby given that on the sixteenth day of August, A. D. 1910, the said Fred C. Mussgiller was duly adjudicated bankrupt, and that the first meeting of creditors will be held at my office, No. 2 Rector Street, in the City, County, and State of New York, on the second day of September, A. D. 1910, at eleven o'clock in the forenoon, at which meeting the said creditors may attend, prove their claims, appoint a Trustee, examine the bankrupt, and transact such other business as may properly come before said meeting.
Dated New York, August 22d, 1910.
SEAMAN MILLER,
Referee in Bankruptcy.

PUBLIC NOTICES.

TO THE PUBLIC.—I hereby give notice that I will not hereafter be responsible for any debts contracted by my wife, Lillian P. Dale.
FRANCIS C. DALE.
Dated New York, Aug. 25, 1910.

The Pictorial Section with Sunday's New York Times is the supreme effort in illustrated journalism. Events of the day graphically depicted. Fine printing on fine paper. Sunday's New York Times mailed anywhere for $2.50 a year.—Adv.

RECLAMATION PROGRESS.

Power from Minidoka Irrigation Dam to Light Three Idaho Towns.

WASHINGTON, Aug. 25.—Rupert, Heyburn, and Burley, three Idaho towns in the vicinity of the Government's Minidoka irrigation project, next month will be lighted by electricity.

The power for the lighting will be furnished from the plant of the Government dam, according to a report received at the reclamation service from Statistician C. J. Blanchard, who is inspecting irrigation work in the West. If experiments now being made prove satisfactory, says Mr. Blanchard, electric power for heating purposes also will be supplied. Mr. Blanchard is optimistic over the future of the Minidoka project. Houses and business blocks of concrete and brick are springing up so rapidly, he says, that the desolate plain of sand and sage brush of three years ago "looks to-day like an old settled portion of the Mississippi Valley."

BUSINESS TROUBLES

GEORGE CRONEBERGER, employe of 1,483 Crotona Avenue East, Bronx, has filed a petition in bankruptcy with liabilities $2,965 and no assets.

LILLIAN M. ERHARDT, liquor dealer, 440 Amsterdam Avenue, has filed a petition in bankruptcy with liabilities $5,986 and assets $241. Among the creditors are Peter Doelger and Mary Connelly.

SAMUEL MILLER.—Schedules in bankruptcy of Samuel Miller, furniture dealer at 1,883 Third Avenue, show liabilities $4,349 and assets $2,647, consisting of stock, $2,200; accounts, $437, and cash in bank, $10.

SMERLING & BOROWITZ.—Judge Hough has confirmed a composition with creditors of Smerling & Borowitz, manufacturers of clothing at 83 Canal Street, at 25 cents on the dollar, payable all on notes at four, eight, twelve, and fifteen months. Liabilities were $62,000.

ALBERT PASTERNAK.—A petition in bankruptcy has been filed against Albert Pasternak, liquor dealer, who did business as the Prospect Wine and Liquor Company at 907 Prospect Avenue, Bronx, by Samuel Brothers & Co. Judge Hough appointed John Gruenberg receiver. The contents of the store are to be sold at auction to-day.

DAINTY NECKWEAR COMPANY.—A petition in bankruptcy has been filed against the Dainty Neckwear Company, ladies' neckwear, 11 East Twenty-second Street, by Stella A. Gottlieb, Anna L. Gottlieb, and Ulrich L. Gottlieb. Judge Hough appointed Harry Osterman receiver, bond $1,000. A City Marshal made a levy on the assets on Wednesday. Liabilities are $8,000 and assets $1,500.

ERKINS COMPANY.—Schedules in bankruptcy of the Erkins Company, garden decorations, 305 Madison Avenue, show liabilities $33,827, of which $12,024 are secured, and $1,523 for salaries to forty employes, and nominal assets $78,194. Among the creditors are the Manufacturers' Commercial Company, $11,111; North New Jersey Trust Company, Edgewater; Corporation of Trinity Church, 143 Varick Street; H. C. Worth, and S. Hope Johnson of Carlisle, England.

JOSEPH CAVANAUGH CONTRACTING COMPANY.—A petition in bankruptcy has been filed against the Joseph Cavanaugh Contracting Company, 347 Fifth Avenue, by Thomas Dillon & Son, Dennis J. Mahoney, and Thomas Mannion, all for labor and services. Judge Hough appointed Clifford G. Ludvigh receiver, with a bond of $3,000, on application of Stern, Singer & Barr, who stated that the liabilities are $30,000 and assets $24,000. It was necessary to carry on the work, and as twelve mechanics' liens were filed against the company it could not raise the money to complete the work. The company was incorporated in December, 1908, Joseph M. Cavanaugh, President, and W. F. Sheehan, Treasurer. It built thirteen houses on speculation. Five were sold at a profit and eight were sold for cost.

Judgments.

These judgments for amounts more than $100 were filed yesterday, the first name being that of the debtor:

Bertram, Charles—Dimock & Fink Co., $172.
Bernstein, Harry, et al.—M. Bernstein, $312.
Belmont, Blanche M.—A. J. Bates & Co., $114.
Colleran, Martin, et al.—T. F. Devine, $575.
Clemens, William M.—J. E. Normand, $116.
Conran, Charles S.—Ilium Paper Mfg. Co., $1,286.
Caroll, Samuel—United Wine and Trading Co., $554.
Dickson, Herbert E.—H. A. Flagge, $371.
Dellappe, Dominick—W. S. Rafferty et al., $103
Greenleaf, William N.—State Bank, $901.
Gunn, William—J. Thedford, $406.
Jacobstein, Jacob—H. C. Jacobs, $105.
Kelsey, Julia R.—H. W. Smith, $274.
Kelsey, Frederick E.—M. Alvarez, $664.
Levoli, Giovanni—A. Mugler, $545.
La Cagnina, Orazio, et al.—Broadway Trust Co., $1,959.
Murray, Joseph F.—Dimock & Fink Co., $403.
Mancione, Michael—R. Hill, $118.
Resnik, Charles—M. Ordmann, $894.
Richman, Samuel L.—J. E. Ellery et al., $126.
Rowe, William H., Jr.—Commercial Trust Co. of New York, $5,560.
Schneider, John, (not summoned,) et al.—L. Krower, $127.
Seasonweinen, Samuel, et al.—L. Krower et al., $127.
Sellers, Patrick—W. J. Young et al., $394.
Smith, Laurie M.—J. Messner, $371.
Smith, William—N. Y. Importation Co., $149.
Taylor, Nathaniel—A Price, $1,049.
Uslander, Jacob J., (not summoned,) and Esther, (not summoned,) et al.—F. Bernstein, $312.
Vingut, Harry K.—A. J. Schmidt et al., $181.
Vincent, William E. D.—F. H. Tucker, $119.
Wolpiansky, Hyman, et al.—L. Krower et al., $127.
Wolf, Jacob B.—J. D. Smith, $287.
Zagarino, Frank—Consumers' Brewing Co. of N. Y., Ltd., $117.
Zilli, Thomas—E. H. Rambou, $275.
Parkview Co. et al.—T. F. Devine, $575.
Phenix National Bank—T. J. McManus, $10,471.
United Board and Paper Co. and United Box Board Co.—C. S. Merrill, $15,075.
Italian Union Realty and Security Co. et al.—Broadway Trust Co., $1,959.
Carey Printing Co.—G. Kimmerle, $1,522.
C. Johnson, Inc.—M. Eberhardt & Son Co., $138.
Horowitz Brothers, Inc.—A. H. Emerson, $351.
Bedford Park Construction Co.—C. F. Howes, $126.

Satisfied Judgments.

The first name is that of the debtor, the second that of the creditor, and the date that when judgment was filed.

Bagarozy, Antonio A.—People, &c., Nov. 6, 1908, $500.
Herman, Joseph—F. Pearl, Aug. 12, 1910, $216.
Newkofsky, Celia and Rebecca Rosen—A. Flashner, May 12, 1909, $499.
O'Donnell, Joseph J.—D. Baum et al., March 10, 1908, $115.
Rosenberg, Max, and Herman—H. B. Claflin Co., Aug. 10, 1910, $221.
Straud Construction Co.—W. & J. Sloane, Aug. 10, 1910, $301.
Samson, Edgar—W. E. Meyer, July 27, 1910, $205.

TO-DAYS COURT CALENDARS.

STATE.

SUPREME COURT—Special Term—Part I.—Brady, J.—Litigated motions. 1, 2—Peiser v. Peiser. 3—Clement v. Barrick. 4—Jones v. Ramsey, Jr. 5—American Ice Co v. Matlack Realty Co. 6—In re East 180th St. 7—In re Lyvere St. 8—Snow v. McCabe. 9—U S Fidelity & Gar Co v. Ireland. 10—Foster v. Mattola. 11—In re Jarmulowsky. 12—German Socy v. Glick. 13—Miline v. Fischer. 14—Gray v. Gray. 15—Anderson v. Lisman. 16—Cooksey v. Beljeman. 17—Froio v. N Y & Queens Co R R. 18—Saloman vs. Saloman. 19—Oppenheimer v. Slade. 20—Slade v. Squires. 21—Belden v. Belden. 22—Weingreen v. Weingreen. 23—Bokar v. Koehler & Co. 24—Szymanski v. Zimmerman. 25, 26—Buizo v. Scoat Ice Co. 27—Bolger v. Walse Co. 28—Gilmoure v. Warwick & Thompson. 29—Benson v. Degnon Con Co. 30, 31—Pizarro v. Taylor. 32—Martin v. Robertson. 33, 34—Hactor v. Hactor. 35—Hoey v. Hoey. 36—Rutherford v. Thrall. 37—Cohn v. Hubert. 38—Berardini v. Berardini. 39—Martin v. Robertson. 40—Knickerbocker Trust Co v. Eames. 41—Rosenthal v. Danheiser & Fogel. 42—Pearlstein v. Potash. 43—Dunn v. Press Pub Co. 44—Elwell Co v. Acme Portland Cement Co. 45, 46—McAvoy v. Montayne. 47—In re Hughes. 48—Kempner v. Bergman. 49—Lubinsky v. Lubinsky. 50—Buhl v. Buhl. 51—Karnal v. Karnal. 52—Vreeland v. Vreeland. 53—Camlin v. Camlin. 54—Cohen v. Cohen. 55—White v. White. 56—Wyckoff, Church & Partridge v. Carnochan. 57—Apple v. Apple. 58—Ronald Press Co v. Business Men's Pub Co. 59—Parker Sheet Metal Works v. Parker. 60—Vogel v. Gottlieb. 61—Same v. same. 62, 63—Kleybolte v. Erb. 64—Belden v. Belden. 65—Fey v. Fey. 66—Phillip v. Phillip. 67—Kleybolte v. Erb. 68—City of N Y v. Weiher Con Co. 69—Myers v. San Domingo Imp Co. 70—Kaufman v. Bombil. 71—McGinness v. Weinberg. 72—Sullivan v. Shea. 73—Donohue v. same. 74—Concrete Steel Co v. Rainey Pier Co. 75—Claas-Lango v. Reeve. 76—St Elia v. La Gal. 77—Brauer v. Brauer. 78—Four Cors Realty Co v. Breen. 79—Conroy v. Somerville. 80—Kleybolte v. Erb. 81—Leary v. Pendergast. 82—Newman v. same. 83—O'Reilly v. Lane. 84—First Neustadter Cong Sick, &c, v. Stubenhaus. 85—Saloman v. Saloman.

SUPREME COURT—Special Term—Part II.—Page, J. Ex parte business.

SURROGATE'S COURT—Chambers — Cohalan, S. Wills for probate: Theophile B. Feuillard, Bertha Waitz, Thomas Linsky, Catherine E. Brady, John P. F. Friedhoff, and Joseph Christ.

Referees Appointed—New York.

SUPREME COURT—Goff, J.—Ryan v. Edwards—William B. Ellison.
SUPREME COURT—Page, J.—In re Tillson—George A. Ellis.

Receivers Appointed—New York.

CITY COURT—La Fetra, J.—Elizabeth E. Baumann v. Jacob Davidson—William F. Wund. St. Dustan Society v. Ignatius L. Goodfried—George W. Glaze. George W. Simers v. Erna Herz—Edward J. Newell. George W. Simers v. Ignatz Hertz—Edward J. Newell.

LATEST CUSTOMS RULINGS.

Glass Disks Used for Auto Lamp Reflectors Dutiable at 45 Per Cent.

Glass disks, rought cut or unwrought, chiefly used in the manufacture of reflectors for automobile lamps, are not entitled to free entry according to a decision handed down yesterday by the Board of United States General Appraisers, but are dutiable at the rate of 45 per cent. ad valorem under Paragraph 109 of the Payne-Aldrich tariff law. This decision of the board upheld the assessment made by the Collector of Customs. The importer claimed that the merchandise was entitled to free entry under Paragraph 577 of the same law.

Paragraph 577 is framed in language which clearly indicates legislative intent that the glass plates or disks to be accorded free entry thereunder must be limited to those used exclusively in the manufacture of a class of articles that have a well known and definite designation in trade, as optical instruments, spectacles, and eyeglasses, and, furthermore, a fair inference to be drawn from the use of the phrase, "and suitable only for such use," is that plates or disks suitable for any other commercial purpose are excluded from classification under that paragraph.

The concurrent testimony of all the importers' witnesses was to the effect that articles made from the blanks in question were commercially known as reflecting mirrors, Mangin mirrors or searchlight mirrors, and also that the chief use thereof was as reflectors for automobile lamps. On the other hand, the evidence showed that Mangin mirrors are scientifically known as optical instruments.

According to the board such designation is not controlling in the classification of merchandise for tariff purposes, and for that matter it will be conceded that every other form of mirror, whether made with flat or curvilinear surfaces, from common glass, optical glass or metal, is also, scientifically speaking, an optical instrument, although not so known commercially, and the mere employment of such articles as Mangin mirrors in automobile lamps or parabolic reflectors in locomotive headlights cannot raise those devices for illumination to the dignity of optical instruments.

General Appraiser Sharretts in overruling the importers' claim stated "in the present case the burden of the proof was upon the importers to affirmatively show that the disks in question are intended to be made into optical instruments and are dutiable only for that use. This they failed to do, and in harmony with the previous decisions of the board we overrule the protest."

THE UNITED SERVICE.

Special to The New York Times.

The Army.

WASHINGTON, Aug. 25.—Capt. G. E. Sharon, Fourth Infantry, join his company at camp of instruction at Fort Riley.

Capt. W. G. Fleischhauer, assigned to Twenty-fifth Infantry.

Major W. Weigel, Second Infantry, to Fort Thomas, Ky., to settle his property accountability at that post, thence to Philadelphia.

Lieut. Col. W. E. Wilder, Inspector General, relieved from detail in Inspector General's department, Sept. 30, and detailed in that department, effective Oct. 1, reporting to the commanding General, Department of the Colorado, for duty as Inspector General of that department.

First Lieut. D. Donald, U. S. A., (retired,) detailed as Professor of Military Science and Tactics at College of St. Francis Xavier, New York City, Sept. 2.

A board to consist of Major Gen. L. Wood, Chief of Staff; Major Gen. W. H. Carter, General Staff; Brigs. Gen. A. L. Mills, U. S. A.; C. L. Hodges, U. S. A., and W. W. Wotherspoon, U. S. A., is appointed to meet at Washington, D. C., Aug. 29, to make recommendations for filling of existing and anticipated vacancies in the General Staff Corps.

Capt. E. R. Gibson and Second Lieut. M. G. Faris, Thirteenth Infantry, detailed as members of the examining board at Fort Leavenworth, vice Capt. C. C. Clark, Twenty-seventh Infantry, and First Lieut. D. C. Cubbison, First Field Artillery.

Col. G. L. Brown, U. S. A., (retired,) detailed as Inspector in Military Drill and Tactics at Mount Tamalpais Military Academy, San Rafael, Cal.

The Navy.

Capt. W. G. Cuttler, (retired,) to home.

Capt. B. A. Fiske, to duty as member of the general board.

Commander C. M. Fabs, to duty on Asiatic Station.

Commander H. A. Bispham, to duty on Asiatic Station.

Commander W. W. Buchanan, to duty as Inspector in charge of Second Lighthouse District, Boston, Mass.

Lieut. Commander A. N. Mitchell, to duty as Inspector Navy Yard, Puget Sound.

Lieut. A. Norris, to temporary duty the Iowa as senior engineer officer.

Movements of Naval Vessels.

Arrived—Ajax, Patuxent, and Dolphin at Boston; Tallahasse, at Washington; Smith, Lamson, Preston, and Reid, Yorktown; Solace, Panther, and Yankton, at Hampton Roads; Connecticut, Michigan, Louisiana, South Carolina, Kansas, New Hampshire, Georgia, Nebraska, Rhode Island, Virginia, Minnesota, Vermont, Mississippi, and Idaho, at Southern drill grounds.

Sailed—Dixie and Mars from Newport for Norfolk; Patapsco, from navy yard, Boston, for Norfolk; Flusser, from Yorktown for Norfolk; Princeton, from Bremerton for San Francisco.

The Charleston is scheduled to leave Yokohama about Aug. 28 for the navy yard, Puget Sound, and will be considered as detached from the Asiatic Station from the date of sailing from Yokohama.

The Eagle and Hist, now at navy yard, Portsmouth, N. H., will leave about Oct. 1 to resume survey work in the West Indies. The Eagle will proceed to the coast of Haiti and the Hist to the south coast of Cuba.

Guide for Buyers.

Directory of Wholesale Merchants.

One line, 12 months, $109.50; 6 mos., $58.56; 3 mos., $30.94; 1 mo., $10.80.

ADVERTISING NOVELTIES & SOUVENIRS
A. C. Bosselman & Co., 469 Broadway.
ART PILLOW SLIPS & Stamped Goods
E. W. Guiterman & Co., 51-53 White St.
BABY SHOES AND MOCCASINS.
Adler, Martin & Katz, Suite 251 Prince George.
BASKETS & WILLOW WARE NOVELTIES.
Krauss & Co., 11-13 West Houston St.
BATH ROBES AND SLIPPERS.
Frederick W. Maas, 47 E. 19th St. "Maascot Brand."
CROCHET AND KNIT SCARFS.
Louis Auerbach, 842, 844 & 846 Broadway.
CUT GLASS.
Louis Levien Cut Glass Co., 33 Murray St.
FLANNELETTE & MUSLIN UNDERWEAR.
Bergoffen & Philipp, 128 E. 7th St., near Av. A.
HAND-EMBROIDERED Shirt Waist Patterns
Lace Mfg. & Importing Co., 39 Broadway.
HAND-EMBROIDERED WAISTS.
Standard Mfg. Co., 11 W. 17th. (Also muslin underwr.)
HUMAN HAIR.
Milton Mayer, Importer, (Mfg. trade,) 22 W. 21st St.
Schwarzkopf & Salmore, 42 Union Square East.
MANICURE SUPPLIES.
Lustr-ite, (Floridine Mfg. Co.,) 42 Franklin.
MANUFACTURING FURRIERS.
Lang & Herskowitz, 34 West 27th Street.
MARABOUT BOAS, MUFFS & NOVELTIES.
Hauser & Davis, Mfrs., 59 East 8th St.
NECKWEAR—Men's.
Berliner, Strauss & Meyer, 733, 735, 737 Broadway.
Louis Auerbach, 842, 844 & 846 Broadway.
PERFUME AND TALCUM POWDERS.
C. H. Selick, "Florentine," 56 Leonard St.
RHINESTONE HAT PINS & NOVELTIES.
Accurate Rhinestone Novelty Works, 489 Broadway.
SPECTACLES, Eyeglasses, & Optical Goods.
Spencer Optical Co., 31 Maiden Lane.

HOTELS AND RESTAURANTS.

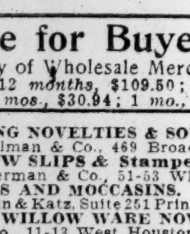

THE MANSFIELD,
12 WEST 44TH ST.,
NEW YORK.

Bachelors Only

NEW 12 STORY APARTMENT HOTEL.

3 doors from 5th Av., in the heart of the club district and convenient to all lines of transportation. Standard Squash Court on roof. Restaurant, excellent cuisine.

DESIRABLE APARTMENTS OF 2 & 3 ROOMS AND BATH.

Apply on premises or
E. S. WILLARD & CO.
45 Pine St. 'Phone, 5987—John

Arrival of Buyers

Arriving and resident buyers may register in this column by telephoning 1000 Bryant.

Strauss, H., & Sons Company, Louisville, Ky.; Miss J. Levi, notions, laces, and ribbons; 817 Broadway.

Sears, Roebuck & Co., Chicago, Ill.; L. M. Metzenberg, jewelry; 438 Broadway.

Gimbel Brothers, Philadelphia, Penn.; G. R. Dunn, art needlework; 821 Broadway.

Jones Dry Goods Company, Phoenix, Ariz.; C. Behr, dry goods; Hotel Cadillac.

Ross-Shields Company, Middleton, Ohio; J. Ross, dry goods and notions; Hotel Navarre.

Kashishion Brothers, Kansas City, Mo.; O. S. Kashishion, rugs; Hotel Broztell.

Dobbin, Ferrall Company, Raleigh, N. C.; J. F. Ferrall, domestics; Hoffman House.

Stein, M., & Co., Baltimore, Md.; M. Stein, woolens; Hoffman House.

Lichtenstein Brothers, Philadelphia, Penn.; M. Lichtenstein, dry goods; Hoffman House.

Kohn & Feerberg Company, Memphis, Tenn.; H. Kohn, clothing; Herald Square Hotel.

Samuelson Dry Goods Company, Eau Claire, Wis.; W. Samuelson, general merchandise; The Hermitage.

Winch, F., Company, Buffalo, N. Y.; F. Winch, woolens; The Breslin.

Lord & Gage, Reading, Penn.; Miss K. Strohnber, millinery and ribbons; 214 Church Street; The Breslin.

Ayres, L. S., & Co., Indianapolis, Ind.; F. E. Krauch, infants' wear; 31 Union Square; Hotel Seville.

De Steiger Company, Detroit, Mich.; A. De Steiger, furs; Hotel Grand.

Millner, J. R., Company, Lynchburg, Va.; J. M. Kasey, ladies' and infants' wear; Hotel Grand.

Kennedy Mercantile Company, Enid, Okla.; G. D. Matthews, furnishing goods; R. Kennedy, dry goods; Hotel Van Cortlandt.

Lion Dry Goods Company, Toledo, Ohio; R. C. Clark, millinery; 214 Church Street.

Menter, Rosenbloom & Co., Rochester, N. Y.; C. A. Menter, woolens; Hotel Imperial.

Hogan, Daniel, Company, Savannah, Ga.; D. J. Hogan, notions; Hotel Imperial.

Epstein, J., Baltimore, Mo.; R. K. West, dress goods; Hotel Broztell.

Rothschild Brothers, Ithaca, N. Y.; L. D. Rothschild, dry goods; Hotel Victoria.

Field, Marshall, & Co., Chicago, Ill.; G. E. Duncan, dry goods; 104 Worth Street; Hotel Latham.

Gutman, Joel, & Co., Baltimore, Md.; Miss S. Sachs, millinery; 79 Grand Street.

Sturtevant, H. H., & Co., Zanesville, Ohio; H. H. Sturtevant, dress goods and silks; 320 Church Street.

White, Z. L., Company, Zanesville, Ohio; J. G. Likes, notions, ribbons, hosiery, gloves, and knit underwear; Hotel Imperial.

Siegrist & Fraley, Buffalo, N. Y.; Miss Klump, millinery; 684 Broadway; Herald Square Hotel.

Filenes, William, Sons Company, Boston, Mass.; Miss F. M. Kalesky, veilings; Miss Christensen, ladies' read-to-wear; F. A. Krim, general buyer; A. W. Wright, read-to-wear; H. J. Koenig, coats and walking suits; Miss Minshall, corsets; Miss M. L. Jackson, ladies' waists; 30 West Twenty-second Street.

Scase, J. E., Company, Ottumwa, Iowa; J. E. Scase, linens, hosiery, and ribbons; Hotel Grand.

Edwards, E. W., & Son, Syracuse, N. Y.; Miss M. Power, laces and handkerchiefs; Hotel Victoria.

Lasalle & Koch Company, Toledo, Ohio; W. H. Campbell, domestics; Hotel Cadillac.

Quinn-Marshall Company, Lynchburg, Va.; G. P. Marshall, notions and furnishing goods; 72 Leonard Street.

Sessions, F. W., Millinery Company, Utica, N. Y.; F. W. Sessions, silks; J. V. Clement, laces and hats; 621 Broadway.

Mark's, A., Sons, Amsterdam, N. Y.; Carl Mark, millinery, laces, and ribbons; Hotel Wellington.

Minmough, J. L., & Co., Columbus, Ohio; J. L. Minmough, notions and furnishing goods; Hotel Woodward.

King, T. C., Birmingham, Ala.; cloaks and suits; 693 Broadway.

Siegel, H., Company, Boston, Mass.; G. Tate, gloves; Hotel Cadillac.

Hengerer, William, Company, Buffalo, N. Y.; Miss F. Morrison, millinery; 214 Church Street.

Mandel Brothers, Chicago, Ill.; G. H. Toulson, carpets and rugs; 450 Broome Street.

Hoger & Brother, Lancaster, Penn.; F. E. Walker, silks and dress goods; 41 Union Square.

Zimmer, B., & Co., Minneapolis, Minn.; B. Zimmer, general merchandise; Hotel Pierrepont.

Gamble-Desmond Company, New Haven, Conn.; G. W. Allin, cloaks and suits; 129 West Twenty-seventh Street.

Lamson Brothers' Company, Toledo, Ohio; C. E. B. Lamson, dry goods; 31 Union Square.

Hengerer, William, Company, Buffalo, N. Y.; T. C. Brinch, notions and jewelry; 214 Church Street.

Mitchell & Thomas, Utica, N. Y.; W. W. Mitchell, clothing; J. G. Thomas; clothing, Park Avenue Hotel.

Cole, J. J., & Co., Natchez, Miss.; J. J. Cole, notions and carpets; Park Avenue Hotel.

Goldsmith, S. A., & Co., New London, Conn.; S. A. Goldsmith, hosiery and underwear; 32 White Street.

Scruggs, Vandervoort & Barney Dry Goods Company, St. Louis, Mo.; F. P. Ford, leather goods; 874 Broadway; Hoffman House.

Goldenberg, M., Washington, D. C.; D. H. Rosen, men's clothing; Hotel St. Denis.

Baltimore Bargain House, Baltimore Md.; G. Freundlich, jewelry; The Hermitage.

King, H. P., & Co., Bristol, Tenn.; C. H. King, furnishing goods and millinery; 31 Union Square.

Wilson Brothers, Chicago, Ill.; W. C. Miller, underwear; 3 Union Square; Hotel Latham.

Jones Dry Goods Company, Phoenix, Ariz.; C. Behr, ready to wear; Hotel Cadillac.

Porteous, Mitchell & Braun Company, Portland, Me.; W. D. Lakeman, cloaks, suits, waists, and furs; R. Braun, furnishing goods, hosiery, and gloves; 55 White Street.

Adam, Meldrum & Anderson Company, Buffalo, N. Y.; W. T. Henderson, laces, embroideries, handkerchiefs, and ribbons; 2 Walker Street.

Forbes & Wallace, Springfield, Mass.; Mr. Hitchcock, representing; 2 Walker Street.

Lion Dry Goods Company, Toledo, Ohio; Mr. Corry, assistant merchandise manager; 214 Church Street.

Castner-Knott Dry Goods Company, Nashville, Tenn.; Miss F. Johnson, dressmaking; 214 Church Street.

Golden Rule Store, Louisville, Ky.; Miss E. Sullivan, millinery; 214 Church Street.

Frank, Bernard & Co., Montgomery, Ala.; M. F. Kahn, general merchandise; 43 Leonard Street.

Miller & Rhoads, Inc., Richmond, Va.; H. B. Dickinson, cloaks, suits, and waists; 41 Union Square.

Nachman & Meertief, Montgomery, Ala.; Miss O. Deevers, muslin underwear and waists; Room 1,010, 31 Union Square.

Meyers, The, Company, Greensboro, N. C.; A. R. Perkins, house furnishing goods; 45 East Seventeenth Street; Herald Square Hotel.

Rhodes Brothers, Inc., Tacoma, Wash.; H. A. Rhodes, general merchandise; 100 Fifth Avenue.

Straus & Louis Company, Danville, Ill.; I. H. Louis, dress goods, silks, notions, hosiery, gloves, and ribbons; 821 Broadway.

Jordan-Marsh Company, Boston, Mass.; Miss Mitchell, basement goods; 31 Union Square.

Gimble Brothers, Philadelphia, Penn.; Miss Sherry, misses' cloaks and suits; 821 Broadway.

Barney, H. S., Company, Schenectady, N. Y.; W. H. Warner, furnishing goods, hosiery, and underwear; 75 Spring Street.

Malley, Edward, The, Company, New Haven, Conn.; J. T. Duff, carpets and rugs; 320 Church Street.

Registered at the Merchants' Association, 54 Lafayette Street.

Traxler Company, The Louis, Dayton, Ohio; L. C. Baum, fancy goods; Hotel Knickerbocker.

Strauss Brothers Company, The, Cleveland, Ohio; W. H. Fourner, dry goods; Winifred Murphy, dry goods; Sadie Friedman, dry goods; Prince George Hotel.

Kagin, C., & Brothers, Frankfort, Ky.; C. Kagin, dry goods; Hotel Seville.

Denecks, C., Cedar Rapids, Iowa; E. M. Reynolds, dry goods; C. J. Gramling, dry goods; Prince George Hotel.

Nicholson Brothers, Richmond, Ind.; Thomas Nicholson, stationery, &c.; St. James Hotel.

Butler, J. M., & Co., Richmond, Ind.; W. R. Dill, coffins; St. James Hotel.

Anisfield Company, The John, Cleveland, Ohio; John Anisfield, cloaks; D. Sorg, cloaks; Manhattan Hotel.

Pogue, H. & S., Company, The, Cincinnati, Ohio; Pauline Mack, dry goods; Mary McCarthy, dry goods; Elizabeth McCarthy, dry goods; Hotel Seville.

McAlpin, George W., Company, Cincinnati, Ohio; E. K. Denton, department store; 214 Church Street.

Fabian Manufacturing Company, The, Cincinnati, Ohio; Stanley F. Rauch, ladies' garments; Hoffman House.

Schwarz, Huebschwam & Founey, Cleveland, Ohio; J. E. Gross, cloaks; Hoffman House.

Amos, T. H., Columbus, Ohio; millinery; Hotel Knickerbocker; Ida M. Strayer, millinery; Martha Washington Hotel.

Morgan-Anderson Company, Toledo, Ohio; J. C. Anderson, manufacturing; Hotel Cadillac.

Purcell & Klimper, Cincinnati, Ohio; Mr. and Mrs. Henry F. Klimper, ladies' furnishing goods; Hotel Woodstock.

Felsenthal Sons, Brownsville, Tenn.; J. P. Felsenthal, dry goods; Hotel Woodward.

L. A. Knofler, Akron, Ohio; ready to wear; Hotel Broztell.

Emil Geiger, Bellefontaine, Ohio; clothes and shoes; 14 Washington Place.

The Dandt Glass and Crocker Company, Toledo, Ohio; W. D. Gilmore, glass and lamps; Hotel Seville.

The Barney Company, Traverse City, Mich.; F. R. Barney, ladies' wear; Hotel Latham.

The Trent Silk and Lining Company, Toledo, Ohio; D. E. Trent, silks, gloves, &c.; Hotel Imperial.

Friedman Bazaar, Circleville, Ohio; B. Friedman, millinery, suits, and coats; Milton Friedman, millinery, suits, and cloaks; 8 and 10 East Ninth Street.

Meehan & Brower, Cleveland, Ohio; Miss N. Meehan, millinery; Mrs. M. Brower, millinery; 9 East Eighty-fifth Street.

L. A. Raney, Ashland, Ky.; millinery; Hotel Albert.

Coyle & Richardson, Charleston, West Va.; J. L. Richardson, dry goods; Hotel Seville.

H. & S. Pogue Company, Cincinnati, Ohio; Margaret Whitaker, dry goods; Jardi Marsh, dry goods; Hattie Phelps, dry goods; Hotel Seville.

The W. B. Davis Company, Cleveland, Ohio; W. B. Davis men's furnishings; Hotel Seville.

Wanted—Jobs in skirts; quantity no object. Arcadian Waist Co., 27 Greene St., New York.

SUMMER RESORTS.

1 time per line, 20c. 7 times, consecutively, $1.26. 30 times, consecutively or every other day, $5.00

NEW YORK—Catskill Mountains.

THE ULSTER & DELAWARE R. R.
offers complete train service to the

Catskill Mountains

noted for picturesque and romantic scenery. The glorious air, the magnificent views, and comfortable accommodations are a great attraction in this mountain region, which is a paradise for children and a sanitarium for everybody.

Send 8 cents postage for illustrated Summer Book with map of the Catskills and list of hotels and boarding houses.

N. A. SIMS,
General Passenger Agent,
Kingston, N. Y.

DAY LINE Summer Exc. Book, Catskills, etc. Before selecting vacation trip send 6c. postage to Hudson River Day Line, Desbrosses St., N. Y.

CATSKILL MOUNTAINS.

HOTEL KAATERSKILL

KAATERSKILL P. O., N. Y.

3,000 FEET ELEVATION.

Garage.

NEW YORK—Long Island.

Arverne Hotel

Arverne-by-the-Sea, L. I.
I. H. ROSENFELD, Prop.
Special Rates
for remainder of Aug. and Sept.
From $15.00 weekly.
American Plan.
Telephone 800 Hammel.

Garden City Hotel

Garden City, Long Island.
18 Miles from New York. Open all year.
A HIGH CLASS MODERN HOTEL.
REFINED AND EXCLUSIVE.
New a la Carte Restaurant.
J. J. LANNIN COMPANY, PROPS.

SEA VIEW HOUSE,

SAG HARBOR, L. I. J. K. Morris, Proprietor. Now open. Situated on Peconic Bay. Bathing, boating, and fishing. Table bountifully supplied from our own farm; homelike and comfortable; rooms single and en suite, with bath. Reached by L. I. R. R. and New York and New London boats. Catering to automobile parties a specialty.

NEW YORK—Westchester County.

THE REAL COUNTRY
THE MOUNTAIN HOUSE,

VALHALLA, WESTCHESTER CO., N. Y. 5th season; beautiful new building; 45 minutes from New York, on Harlem R. R.; capacity, 150; 70 acres, 500 ft. elevation; own garden and dairy; music, dancing, tennis, euchre, fishing. Only 10 minutes from station; rates $10 up. Special rates in cottages, $8 a week.

PENNSYLVANIA—Delaware Water Gap

The Ideal Hotel at which to enjoy the Autumn Season.

THE KITTATINNY.

Largest, most modern, and the leading Hotel at Delaware Water Gap, Pa.

Steam Heat, open log fires, sun parlors, electric lights; rooms en suite, with private baths. Noted for its cuisine and service. American plan, also A la Carte. Own farm; orchestra; social diversions; golf, tennis; bowling, billiards; boating and fishing on our own grounds. Bell 'Phone 92. Telegraph offices in Hotel. Riding Academy; Livery; Garage. THE KITTATINNY'S MT. PARK, WITH ITS BEAUTIFUL WALKS, LAKES, WATERFALLS, CASCADES, AND ELECTRICAL FOUNTAINS, IS ESPECIALLY ATTRACTIVE DURING SEPT. AND OCT., WHEN THE FOLIAGE IS CHANGING, ADDING TO THE BEAUTY OF THE SCENERY. SPECIAL RATES DURING THESE MONTHS. Booklet on application containing views, auto maps, etc.

G. FRANK COPE.

NEW JERSEY—Spring Lake.

THE NEW BREAKERS
Spring Lake Beach, N. J.

The best located hotel on the New Jersey Coast, directly on the boardwalk and beach. In your comfortable chair on the five hundred feet of broad piazza you have every advantage of an ocean voyage without any of the inconveniences.

LOUIS N. MOSS,
Owner and Manager.

NEW JERSEY—Atlantic City.

HOTEL OSTEND
ATLANTIC CITY, N. J.

Directly on the Boardwalk, occupying whole block beach front. Capacity 500. Open all year. Unobstructed view of ocean from almost every room. Large, airy rooms; southern exposure; en suite with private baths. Hot and cold sea water in baths. September—Special low rates $2.50 and up daily. Weekly concessions. Inducements to Grand Army Veterans. Electric coaches. New photo booklet just out.

D. P. RAHTER.

WIENER'S HOTEL

New Jersey Av. and Beach, Atlantic City. Cuisine under management of Mr. Wiener of Philadelphia catering fame; special rates for September and Fall; salt water baths; no extra charge.

HOTEL ARLINGTON.

Always open. Special Fall Rates. Comfortable. Homelike. R. J. Osborne & Son.

MILLER COTTAGE 9 to 15, N. Georgia Ave. Capacity 250. Noted for its table. $1.25 daily, $7 and $8 weekly and up. Established 31 years.

Ask **Mr. Foster** | Free information, Flatiron Building Arcade.

NEW JERSEY—Princeton.

45 MILES FROM PHILADELPHIA,
50 MILES FROM NEW YORK.

PRINCETON INN

Situated on the old post road connecting New York and Philadelphia. In a park of seven acres opposite the University in the heart of the historic college town. Special consideration given to automobilists. New a la carte dining room. L. H. MacDowell, Manager.

NEW JERSEY—Plainfield.

Plainfield Sanitarium, Plainfield, N. J.—Located Watchung Mountains; chronic and nervous cases; no insane; open all the year. Booklet. Telephone 84.

NEW JERSEY Asbury Park.

For 72-page book illustrating and describing Asbury Park send 8 cents to Municipal Information Bureau, Asbury Park, N. J.

PENNSYLVANIA—Delaware Water Gap.

THE MOUNTAIN PARADISE
For those who seek the best in location, appointment, service, and comfort.

WATER GAP HOUSE

Remains open to December.
Booklet and Auto Maps. John Purdy Cope.

PENNSYLVANIA—Canadensis.

NEW SPRUCE CABIN INN.

Rms. en suite and with pri. bath. Bowling, tennis, pool, boat'g, fish'g. Bklt. W. J. & M. D. Price.

NEW ENGLAND—Connecticut.

KATHMERE INN, SOUND BEACH, CONN.

Directly on the Sound. Golf, tennis, bathing, boating, music, automobiling, etc. Now open. Special Rates for September. Booklet on application. E. D. De Puy & P. Christensen, Props.

EXCURSIONS AND TOURS.

BLOCK ISLAND, R. I. **$1.50**
EVERY SUNDAY

Via Special Express train to Montauk, thence by Str. "Shinnecock" to Block Island. For full particulars see Friday evening's and Saturday's papers.

EXCURSIONS AND TOURS.

IRON STEAMBOAT CO.
THE ONLY ALL-WATER ROUTE TO
CONEY ISLAND

ALL TICKETS INCLUDE ADMISSION TO DREAMLAND.

Greatest Amusement Enterprise in the World.

Leave West 129th St., N. R., 9:00, 9:45, 10:30, 11:30 A. M.; 12:15, 1:00, 2:00, 2:45, 3:30, 4:15, 5:15, 6:30, 7:30, 8:40 P. M.

Leave Pier 1, N. R., 9:45, 10:30, 11:15 A. M.; 12:15, 1:00, 1:45, 2:45, 3:20, 4:15, 5:00, 6:00, 6:40, 7:15, 8:15, 9:30 P. M.

Leave Iron Pier, Coney Island, 10:55, 11:40 A. M.; 12:25, 1:25, 2:10, 2:55, 3:55, *4:55, 5:25 6:10, 7:10, 7:50, 8:25, 9:25, 10:40 P. M.

Returning from Coney Island trip marked * does not go to 129th Street, N. R.

Round Trip Tickets {From 129th St., 50 Cents. / From Pier 1, N. R., 40 Cents.

STEAMER TAURUS makes trips EVERY DAY to FISHING BANKS. Leaves 129th St., N. R., 7:20 A. M.; Pier (new) 1, N. R., 8:20 A. M. Bait and tackle on board. Fare: Gentlemen, 75c.; Ladies, 50c.; Children, 25c.

STEAMER "GRAND REPUBLIC"
ROCKAWAY BEACH

Lv. Yonkers 8:45 A. M.
Lv. foot 129th St., N. R., 9:45 A. M., *2 P. M.
Lv. Pier (new) No. 1, N. R., 10:40 A. M., 2:45 P.M.
Lv. Rockaway Beach, 12:30, 5:30 P. M.

Trips marked * transfers to Str. "Grand Republic" at Pier 1, N. R.

Round trip tickets, 50c.; Children, 25c. Include adm. to Steeplechase Park at Rockaway.

CHARMING EXCURSIONS

West Point, Newburgh & Poughkeepsie Daily (except Sunday) by Palace HUDSON RIVER DAYLINE STEAMERS HENDRICK HUDSON, ROBERT FULTON and ALBANY. B'klyn, Fulton St., (By Annex), 8. Desbrosses St., 8:40 and 9:40; W. 42d St., 9 and 10; W. 129th St., 9:20 and 10:20 A. M. Return on either down boat due 42d St. 5:30 or 8:40 P. M. See Steamboat Advt.

DELIGHTFUL AFTERNOON EXCURSION TO

WEST POINT

STEAMER MARY POWELL.

Leaving Desbrosses St., 1:45; West 42d St., 2:00; West 129th St., 2:20 P. M. Return to New York by steamer "ALBANY," $1.00, or by rail $1.10. Daily, except Sunday. Orchestra. Cadets in Camp.

Rockaway Beach

STEAMER ROSEDALE leaves West 129th St., 9:30; West 42d St., 10:05; Battery, 10:30, 2:15; Rockaway, 12 M. & 5:30.

Exc. Tickets, 50c.

LABOR DAY TOURS

Personally Conducted, covering all expenses:

NIAGARA FALLS, 3 Days	$18.75
OLD PT. COMFORT AND WASHINGTON, 4 Days	26.50
THOUSAND ISLANDS, ST. LAWRENCE RIVER, LAKES CHAMPLAIN AND GEORGE, 9 Days	53.00
Also Independent Tours, incl. Hotel Accommodations:	
ATLANTIC CITY, 3 Days	$10 and up
SARATOGA SPRINGS, 3 Days	11 and up
GLEN SUMMIT, PA., 3 Days	13.75
BY SEA TO MAINE, 3 Days	19.00
BERMUDA, 3 Days	35 and up

FRANK TOURIST CO.
396-398 Broadway, New York.
TOURS AND TICKETS EVERYWHERE.

MIDLAND BEACH
STATEN ISLAND.

Refined amusements and refined surroundings. Cleanest, safest bathing on the Atlantic coast. SCHEDULE OF BOATS:—From Battery Landing, 9:45 A. M., 12:15, 2:40, and 5 P. M. Saturdays, Sundays, and Holidays, 9:45 A. M., 12:15, 2:40, 5 and 7:30 P. M.

RETURNING 11:05 A. M., 1:30, 4, and 7 P. M. On Saturdays, Sundays, and Holidays, 11:05 A. M., 1:30, 4, 6:30, and 9 P. M.

EXCURSIONS

Lake Hopatcong, $1.00
EVERY SUNDAY and EVERY FRIDAY
Lv. W. 23d St. Sundays 8:50 A. M., Fridays 8:20 A. M.; Lv. Liberty St. Sundays 9:00 A. M., Fridays 8.30 A. M.

Atlantic City, $2.50
Next Sunday, August 28,
Lv. W. 23d St. 7.50; Liberty St. 8.00 A. M.

VIA NEW JERSEY CENTRAL
HARD COAL! NO SMOKE! COMFORT!

UP THE SOUND
Best Sunday Excursion Out of New York

BRIDGEPORT AND RETURN 75c Round Trip.

SUNDAY, AUG. 21ST, at 10:30 A. M., from Pier 19, East River, foot of Peck Slip, by Fast and Commodious Twin Screw Steel Steamship TENNESSEE, stopping about TWO hours at Bridgeport, Ct. Telephone 2700 Beekman.

PATTEN LINE

For Highlands, Seabright, Long Branch, Asbury Park, and all Jersey seaside resorts.

SATURDAYS.
Lv. West 35th St. 8:45, 10:50 A. M.; 12:30, 2:30 P. M.
Lv. Battery 9:20, 11:30 A. M.; 1:15, 3:10 P. M.

SUNDAYS.
Lv. West 35th St. 8:45, 9:10, 9:30, 10:30 A. M.
Lv. Battery 9:20, 9:45, 10:10, 11:10 A. M.

3 Hours Evening Sail
on the Beautiful Hudson
To Yonkers and Return

New steamers (Trojan and Rensselaer), Citizens Line, Pier 46 N. R., 6 P. M., due at Yonkers 7:15 P. M., returning via Day Line, 7:30 P. M. daily (Sunday excepted). Fine steamers. Meals a la carte. FARE 40c. ROUND TRIP.

UP THE SOUND Sea Cliff & Glenwood

Str. "Sagamore" leaves Pier 8, E. R. (bet. Hanover Sq. & So Ferry), Saturdays at 1:00; 31st St., E. R., 1:20 P. M. Ret. due N. Y. 9:25 P. M. Sundays leaves Pier 8, 9:30; 31st St., 9:50 A. M. Ret. due N. Y. 8:30 P. M.

Excursion 50c. Tickets.

SEEING NEW YORK YACHT

The Original Boat **$1.00** ROUND TRIP
Tel. 4944—Gramercy.
Hudson River Day Line, foot W. 42d St., North River, 10 A. M. and 2:30 P. M. every day and Sunday.

TRAVELERS' GUIDE—STEAMBOATS.

HUDSON RIVER NIGHT LINES

Restful—Delightful Trips

PEOPLES LINE TO ALBANY

ST'R C. W. MORSE (even dates Aug.), ST'R ADIRONDACK—Daily from Pier 32, N. R., 6 P. M., W. 129th St., 6:30 P. M. ORCHESTRA.

CITIZENS LINE TO ALBANY AND TROY

New Str. TROJAN or RENSSELAER, Pier 46, N. R., ft. West 10th St., 6 P. M.; Yonkers 7 P. M. daily. Stop at Albany in either direction.

Best service. Direct rail connection at Albany and Troy for points North, East, and West. Rail tickets accepted for passage between New York, Albany and Troy. Horses and automobiles carried at reasonable rates. Send for Summer Resort Book and "Up the Hudson and Beyond," a beautiful ill. booklet.

JOY LINE
from NEW YORK **$2.40** via BOAT and RAIL TO
BOSTON

Boston, via Boat & Trolley, $2.25.
Modern Steel Screw Steamships GEORGIA and TENNESSEE.
Providence Direct, $1.50 | Worcester, $2.40
Every week day 5:30 P. M. | Pier 19, East River.
New Management. Improved Service.
City Ticket Office, 200 Broadway, N. Y.

CATSKILL EVENING LINE

*MALDEN SMITH'S LD'G GERMANTOWN *CATSKILL *HUDSON *ATHENS STOCKPORT COXSACKIE *Saturday special lands only at points marked *.	Steamers leave Pier 43, N. R., ft. Christopher St., week days, at 6:30 P. M.; West 129th St. 7:00 P. M. Saturday Special 1 P. M. Pier 43, and 1:20 P. M. W. 129th St. Send 2c. stamp for booklet giving Resorts of Catskill Regions. 'Phone 1098 Spring.

TRAVELERS' GUIDE—STEAMSHIPS.

S. S. MOLTKE
(12,500 TONS.)
SAILING AUG. 30, 2 P. M.
Gibraltar, Naples, & Genoa.
Excellent Accommodations.
FARE, $92.50.

WEST INDIES

Three delightful cruises, leaving New York January 24, February 25, and March 28, 1911, by the 12,500 ton S. S. MOLTKE to the Spanish Main, West Indies, Panama Canal, Nassau, and Bermuda. Two cruises of 28 days duration, $150 and up. One cruise, 16 days, $85 and up. ALSO CRUISES TO ORIENT, SOUTH AMERICA, AND AROUND THE WORLD.

Write for illustrated booklets.

HAMBURG AMERICAN LINE

LONDON-PARIS-HAMBURG.

*§Pennsylvania.......Aug. 31, 3 P. M.
†Kaiserin Aug. Vic.......Sept. 3, 10 A. M.
Bluecher.......Sept. 7, 1 P. M.
Cleveland.......Sept. 10, 9 A. M.
†Unexcelled Ritz-Carlton a la Carte Restaurant. §Hamburg direct. *Entire accommodations reserved for 2d cabin only.

GIBRALTAR, NAPLES AND GENOA.
S. S. MOLTKE.......August 30, 2 P. M.
S. S. HAMBURG..September 20, 10 A. M.

In November the new 17,000 ton S. S. Cleveland and Cincinnati will enter the Mediterranean service.

TRAVELLERS' CHECKS ISSUED.
Tourist Dept. for Trips Everywhere.
Guide and Travel Books on Sale.

HAMBURG-AMERICAN LINE, 41-45 BROADWAY, N. Y.

INTERNATIONAL MERCANTILE MARINE LINES

From Piers 58, 59, 60, 61, and 62, North River, New York City.

American Line
Plymouth—Cherbourg—Southampton.
Phila'phia...Aug. 27, 10 AM | New York.Sept. 10
St. Louis....Sept. 3, 10 AM | St. Paul..Sept. 17

Atlantic Transport Line
London Direct.
Mesaba.....Aug. 27, 9 AM | Minn'p's.Sept. 10
Min'waska.Sept. 3, 9:30 AM | Min't'nka.Sept. 17

Red Star Line
Dover—Antwerp—Paris.
Finland....Aug. 27, 11 AM | Lapl'd(N'w)Sp.10
Vaderland..Sept. 3, 11 AM | Kroonl'd.Sept. 17

White Star Line
Queenstown—Holyhead—Liverpool.
Arabic.......Aug. 27, noon | Celtic....Sept. 10
Baltic.......Sept. 3, 11 AM | Cedric....Sept. 17
Plymouth—Cherbourg—Southampton.
Teutonic.....Aug. 31, 3 PM | Majestic..Sept. 14
Oceanic......Sept. 7, 3 PM | Adriatic..Sept. 21

New York & Boston To The **MEDITERRANEAN**
via Azores, Gibraltar, etc.
Canopic....Sept. 14, 4 PM | Romanic...Oct. 1
Cretic.....Sept. 21, noon | Canopic...Oct. 22

All Steamers of the American Line, Atlantic Transport Line, Red Star Line, White Star Line Are Equipped with Wireless Telegraph, Submarine Signalling Apparatus, Etc.

PASSENGER OFFICES, 9 B'WAY, (TEL. 2100 RECTOR,) AND PIER 62, N. R., (WEST 23D ST.,) N. Y.

SOUTHERN PACIFIC STEAMSHIPS.
ELEGANT ACCOMMODATIONS.
NEW YORK and NEW ORLEANS.

From Pier 48 N. R., ft. West 11th St., 12 noon.
Antilles.........Aug. 27 | Creole.........Sept. 3
Comus..........Aug. 31 | Proteus........Sept. 7

Connecting at New Orleans with rail lines for all points West.
L. H. NUTTING, G. P. A., 1, 366, 1,158 Broadway, New York.

FRENCH LINE
Compagnie Générale Transatlantique

Direct Line to Havre—Paris (France).
Sailing every Thursday, 10 A. M.
from Pier 57, North River, foot West 15th St.
*La Lorraine..Sept. 1 | *La Lorraine.Sept. 22
*La Provence.Sept. 8 | *La Touraine.Sept. 29
*La Savoie...Sept. 15 | *La Provence..Oct. 6
*Twin screw steamers.
SPECIAL SATURDAY SAILING.
One class (11) Cabin Passengers only.
*Chicago............Sept. 3
GENERAL AGENCY, 19 State Street, N. Y.

TRAVELERS' GUIDE—STEAMBOATS.

BOSTON AND POINTS IN NEW ENGLAND

FALL RIVER LINE Via Newport and Fall River. Lv. Pier 19, N. R., foot Warren St., week days and Sundays, 5:30 P. M. Steamers COMMONWEALTH and PRISCILLA. Orchestra on each.

PROVIDENCE LINE, via Providence. Leave Pier 18 North River, foot Murray St., week days only, 6:00 P. M. Steamers PROVIDENCE and PLYMOUTH. Orchestra on each.

NORWICH LINE Via New London. Lv. Pier 40, N. R., foot Clarkson St., week days 5:00 P. M.; Pier 70, E. R., foot E. 22d St., 6:30 P. M. Strs. CITY OF LOWELL and CHESTER W. CHAPIN.

NEW BEDFORD LINE, for New Bedford, Woods Hole, Marthas Vineyard, Nantucket, Mattapoisett, Marion, and Cape Cod points, leave Pier 40, North River, foot of Clarkson Street, week days only at 6:00 P. M. Steamers MAINE and NEW HAMPSHIRE.

NEW HAVEN LINE For New Haven, Hartford, Springfield and North. Leave Pier 28, E. R., week days 2:45 P. M. Sundays 9:30 A. M. Foot East 22d St. week days 3:00 P. M., Sundays 10:00 A. M. Str. RICHARD PECK.

BRIDGEPORT LINE Week days leave Pier 27, E. R. Steamer NAUGATUCK, 11:00 A. M., Str. BRIDGEPORT, 3:00 P. M., Saturdays 2:00 P. M.; foot E. 22d St., 3:30 P. M., Saturdays 2:30 P. M.; Sundays 5:30 P. M.

Tickets, staterooms, and information at City Ticket Office, 171 Broadway, near Cortlandt St. Telephone 5121 Cortlandt. Also at N. Y. Transfer and Tourist Offices and at Piers.

NEW ENGLAND NAVIGATION CO.

HUDSON RIVER BY DAYLIGHT

Palatial Steamers "HENDRICK HUDSON," "ROBERT FULTON," "ALBANY," and "MARY POWELL" of the Hudson River Day Line, fastest and finest river boats in the world.

Lve. Read Down. A.M.	A.M.	P.M.	Daily, ex. Sun.	Arr. A.M.	Read Up. P.M.	P.M.
8:00	....	†	Brooklyn Annex	†	6:20	....
8:40	9:40	1:45	Desbrosses St.	11:45	6:00	....
9:00	10:00	2:00	West 42d St.	11:20	5:30	8:40
9:20	10:20	2:20	West 129th St.	11:00	5:10	8:10
9:45	10:50	....	Yonkers	....	4:30	7:35
....	....	4:50	Highland Falls	8:40	....	....
11:50	1:00	5:00	West Point	8:35	2:50	5:45
....	*1:25	5:25	Cornwall	8:15	....	*5:20
12:25	1:45	5:45	Newburgh	8:00	2:15	5:05
....	....	6:15	New Hamburg	7:30	....	....
....	....	6:30	Milton	7:15	....	....
1:15	2:35	6:45	Poughkeepsie	7:00	1:20	4:10
2:10	....	....	Kingston Pt.	....	12:25	....
....	....	7:45	Kingston	6:00	....	....
3:25	....	....	Catskill	....	11:00	....
3:40	....	....	Hudson	....	10:40	....
6:10	....	....	Albany	....	8:30	....
P.M.	P.M.	P.M.		A.M.	A.M.	P.M.

*Connecting at Cornwall with O. & W. Ry.

Special trains to Catskill Mt. resorts and Saratoga, and easy connections to all points East, North, and West. Through tickets and baggage checked at offices of N. Y. Transfer Co. Through rail tickets between N. Y. and Albany accepted. Most delightful one-half and one-day outings to West Point, Newburgh, or Poughkeepsie, returning on any down Day boat. Meals served at all hours. Music.

STR. MARY POWELL See columns above.†

Perfect Afternoon Outing. Leave Desbrosses St. 1:45 P. M., connecting at West Point with

STR. ALBANY due West 42d St. 8:40 P. M. Orchestra on each steamer.

BY SEA TO MAINE

The Most Charming Short Sea Trip on the Atlantic Coast.

Special Excursions $7.00

The Maine Steamship Company sell at their Pier 20, East River, Ticket Office Only, Ten-Day non-transferable Excursion Tickets from New York to Portland, Maine, and return for $7.00. Tickets sold and accommodations assigned for these excursions only on day of sailing.

Sailings Monday, 10 A. M.; Tuesday, Thursday, and Saturday 5 P. M., from Pier 20, East River, New York.

S. S. NORTHLAND and NORTH STAR.
Illustrated descriptive booklet sent on request.
MAINE S. S. CO., 290 Broadway, N. Y.

$1 MANHATTAN LINE to Albany

ORCHESTRA.

Horses and Automobiles at reasonable rates. Leave foot W. Houston St. 5:30 P. M., foot W. 129th St. 6:00 P. M. daily. Telephone 9226 Spring.

"THE PUBLIC BE PLEASED."

COLONIAL LINE

BOSTON Via Boat and Rail	$2.65
PROVIDENCE, Boat Direct	1.75
WORCESTER, via Boat and Rail	2.65
FALL RIVER, via Boat and Rail	2.00

Week days and Sundays at 5:30 P. M. from Pier 39, N. R., foot of W. Houston St. ALL OUTSIDE ROOMS—FINEST SERVICE. Phones, Spring 9491 and 9492.

NEW YORK TO BOSTON

Fare $4.00. Metropolitan Line Express Turbine Steel Steamships **YALE & HARVARD**

Week Days and Sundays Lve. Pier 9, N. R., foot of Rector St., New York, 5 P. M. Due Boston 8 A. M. next day.

BLOCK ISLAND, ORIENT, GREENPORT, SHELTER ISLAND & SAG HARBOR.

Str. "Shinnecock" of Montauk Steamboat Co.'s Line leaves N. Y., New Pier 8, E. R., Tues. & Thurs. 5:30 P. M., Sats. 1:00 P. M.

HARTFORD LINE

From New Pier 19, East River, foot of Peck Slip, daily except Sunday, at 5 P. M., for Connecticut River landings. Write for illustrated folder.

TRAVELERS' GUIDE—STEAMSHIPS.

CUNARD LINE

Piers 53, 54, & 56, North River, ft. of 14th St. Offices, 21-24 State St., opposite the Battery.

LUSITANIA—MAURETANIA

Largest, Fastest, Finest Steamers Afloat.

NEW YORK-FISHGUARD-LIVERPOOL
London Direct Via Fishguard

The most expeditious route. Quickest also to

PARIS—BERLIN—VIENNA

Leave New York Wednesdays, 9 A. M.

MONDAY IN LONDON TUESDAY IN PARIS

Wireless Telegraph, Submarine Signals.
MAURETANIA, Aug. 31, Sept. 21, Oct. 12
LUSITANIA....Sept. 7, Sept. 28, Oct. 19

Queenstown-Fishguard-Liverpool
Caronia.Sept. 3, 10 AM | Carmania....Sept. 17
Camp'nia.Sep.14,10AM | Caronia.......Oct. 1

HUNGARIAN-AMERICAN SERVICE.
To Fiume via Gibraltar, Naples, Trieste.
Pannonia.Sept. 8, noon | Carpathia......Oct. 8
Ultonia.Sept. 22, noon | Saxonia.......Oct. 20

ITALY-EGYPT CRUISES.
1910-11, Nov. 26, Jan. 7 & 21, Feb. 18, March 11.
Travelers' Checks issued—good everywhere.

North German Lloyd

LONDON PARIS BREMEN **North** TUESDAYS 10 A. M.
Express Sailings.
Kronp. Wm...Aug. 30 | Kr. Wm. d. Gr..Sept. 13
Kr. Wm. II...Sept. 6 | Cecilie.........Sept. 20

LONDON PARIS BREMEN **German** THURSDAYS 10 A. M.
Twin Screw Sailings.
Gr. Kurfuerst..Sept. 1 | Barbarossa...Sept. 15
Pr. F'd'h Wm.Sept. 8 | G.Wash'n.Sat..Sept. 17

GIBRALTAR NAPLES GENOA **Lloyd** SATURDAYS 11 A. M.
Berlin (new)..Aug. 27 | P. Irene.......Sept. 24
K. Albert.....Sept. 10 | K. Luise.......Oct. 1

Wireless and Submarine Signals.
Independent Round-the-World Tours.
Travelers' Checks Good All Over the World.
OELRICHS & CO., Gen'l Agts., 5 Broadway, N. Y.

LONDON via Plymouth — New Service — S. S. New Amsterdam, 17,250 Tons, Leaving New York Aug. 30

Luxurious Comfort to Ocean Travelers Nowhere Exceeded

NEW YORK
LONDON
PARIS
(via Plymouth & Boulogne s. M.)
ROTTERDAM

Holland America Line
39 Broadway

Sailing Every Tuesday at 10 A. M.

†N. Amst'dam.Aug. 30 | *Ryndam .....Sept. 20
*Noordam....Sept. 6 | *Potsdam.....Sept. 27
†Rotterdam...Sept. 13 | †New Amster'm.Oct. 4
*VIA BOULOGNE s. M.
†PLYMOUTH & BOULOGNE.

The Royal Mail Steam Packet Co.

BERMUDA Round Trip by new and fast S. S. TRENT, 6,000 Tons. Sailing Sept. 3-14-24, and every 10 days thereafter.
$20 AND UP.
TOURS, including hotel accommodations, 8 days, $35 and up; 9 days, $37.50 and up.

JAMAICA 12-Day Tour, $72. 10 days on Ocean; 2 days at Hotel.

COLON 17-Day Tour, $120. 15 days Ocean; 2 days on Isthmus.

COLOMBIA, TRINIDAD, BARBADOS.

Southampton 30-Day Trip via West Indies, returning by direct N. Atlantic Line, $250.

Magdalena ...Sept. 3 | Atrato ....Oct. 1
Clyde ....Sept. 17 | Tagus ....Oct. 15

From Pier 52, North River, N. Y.
SANDERSON & SON, G. P. & F. A., 22 State St., N. Y.

Go To Bermuda

From New York. 700 Miles in Atlantic Ocean

Return Tickets $20 and up

8 days $35.00 up **TOURS** 9 days $37.50 up

Including Hotels, shore excursions, etc.

By S. S. "Bermudian," the Newest

Largest, Fastest and only Twin Screw Steamer running to Bermuda. Sails 10 A. M. Aug. 27, Sept. 7, 17, 28. Bilge keels; electric fans; wireless telegraphy. Temperature cooler than at the Middle Atlantic Coast Resorts. Tennis, Golf, Fishing, Bathing, Sailing, and Cycling. Whole hedges of flowers in bloom.

For illustrated pamphlets with full information apply to A. E. OUTERBRIDGE & CO., Gen'l Agts. Quebec S. S. Co., Ltd., 29 Broadway, New York; Thos. Cook & Son, 245 Broadway, 649 Madison Ave., 563 and 264 Fifth Avenue, or any Ticket Agent, or QUEBEC S. S. CO., Ltd., Quebec.

CRUISES IN COOL LATITUDES

LAST TRIPS OF THE SEASON.

Delightful 1,500 mile cruises by the Quebec Steamship Co.'s favorite S. S. "TRINIDAD" between New York and

QUEBEC BY SEA

via Halifax, Northumberland Strait, Gulf and River St. Lawrence and Saguenay.

Sailing from NEW YORK August 27.
Sailing from QUEBEC Sept. 2.
One way, five days' trip.......$45
Round trip, ten days...........$81
Meals and berth included.

THOS. COOK & SON,
245 Broadway, 264 & 563 Fifth Avenue.
649 Madison Avenue, New York.

AUSTRO-AMERICAN LINE

ITALY, GREECE, AUSTRIA.
SAILING FROM NEW YORK WED'DAYS.
Through Bookings to the Orient and Far East.

Special Through Trip of {**SS. Martha Washington** From New York JAN. 28th, 1911} TO **Alexandria**

With stops at the Azores, Gibraltar, Naples and Taormina; thence Trieste via Piraeus and Gravosa.

PHELPS BROS. & CO., General Agents, 17 Battery Place, N. Y. City.

"Like a Cruise in a Private Yacht"

NAPLES MARSEILLES MADONNA Sept. 3d ROMA Sept. 14th **FABRE LINE**

Min. 1st Cl. Rate, Outside Room, $75 & $80.
33 B'way, N. Y. 'Phone 2878 Rector

ANCHOR LINE
GLASGOW via LONDONDERRY
Caledonia...Aug. 27, noon | Furnessia...Sept. 10, noon
California...Sept. 3, 9 AM | Columbia...Sept. 17, noon
FIRST CABIN, $67.50 AND $72.50.
SECOND CABIN, $45 AND $47.50.
THIRD CLASS, $28.75 AND $30.
HENDERSON BROTHERS, 17-19 Broadway.

Shipping and Mails.

Miniature Almanac for To-day.

Sun rises..5:20 | Sun sets..6:44 | Moon rises..10:10

TIDES TO-DAY.

	High Water. A.M.	P.M.	Low Water. A.M.	P.M.
Sandy Hook	11:31	0:00	5:29	6:10
Governors Island	12:10	0:00	6:00	6:41
Hell Gate	2:00	1:50	7:35	3:16

Arrived—Thursday, Aug. 25.

SS Mauretania, Liverpool, Aug. 20.
SS Themistocles, Palermo, Aug. 9.
SS Flora, Macoris, Aug. 15.
SS Obidense, Port Antonio, Aug. 20.
SS Trinidad, Halifax, Aug. 23.
SS Florizel, Halifax, Aug. 23.
SS Bermudian, Bermuda, Aug. 23.
SS Origen, Port Antonio, Aug. 19.
SS Livingston, Port Antonio, Aug. 19.
SS Dordogness, Paracoa, Aug. 20.
SS Huron, Jacksonville, Aug. 22.
SS Comus, New Orleans, Aug. 20.
SS El Siglo, Galveston, Aug. 19.
SS City of Columbus, Savannah, Aug. 22.
SS Hamilton, Norfolk, Aug. 24.
SS Ocean Prince, Boston, Aug. 24.
SS Manna Hata, Baltimore, Aug. 23.
SS Pennsylvania, Hamburg, Aug. 14.

Outgoing Steamships.

SAIL TO-DAY.

	Mails Close.	Vessels Sail.
Prins der Nederlenden, Haiti	11:00 A.M.	2:00 P.M.
Seguranca, Bahamas	12:00 M.	3:00 P.M.
Eva, Havana	——	3:00 P.M.
Mohawk, Jacksonville	——	1:00 P.M.

SAIL TO-MORROW.

	Mails Close.	Vessels Sail.
Philadelphia, Southampton	6:30 A.M.	10:00 A.M.
Arabic, Liverpool	8:30 A.M.	12:00 M.
Florizel, Newfoundland	7:30 A.M.	11:00 A.M.
Bermudian, Bermuda	8:00 A.M.	10:00 A.M.
Planet Mars, Argentina	4:00 A.M.	7:00 A.M.
Philadelphia, Porto Rico	8:30 A.M.	12:00 M.
Saratoga, Cuba	10:00 A.M.	1:00 P.M.
Frinz August Wilhelm, Jamaica	11:00 A.M.	2:00 P.M.
Mesaba, London	——	9:00 A.M.
Berlin, Naples	——	11:00 A.M.
Caledonia, Glasgow	——	12:00 M.
Italia, Naples	——	12:00 M.
Finland, Antwerp	——	11:00 A.M.
S. V. Luckenbach, Porto Rico	——	2:00 P.M.
San Juan, Porto Rico	——	12:00 M.
City of Columbus, Savannah	——	3:00 P.M.
Denver, Galveston	——	1:00 P.M.
Huron, Jacksonville	——	1:00 P.M.

SAIL SUNDAY.

	Mails Close.	Vessels Sail.
Ucayali, Para	2:30 A.M.	6:00 A.M.

Supplementary mails are open on the piers of the American, English, German, and French transatlantic lines until within ten minutes of the hour of sailing.

Incoming Steamships.

DUE TO-DAY.

Vesana	London	Aug. 13
Campania	Rotterdam	Aug. 13
Monterey	Havana	Aug. 23
Santa Marta	Kingston	Aug. 21
Colorado	Galveston	Aug. 20
Prudentia	New Orleans	Aug. 21
Duca d'Aosta	Naples	Aug. 15

DUE TO-MORROW.

St. Louis	Southampton	Aug. 20
La Lorraine	Havre	Aug. 20
St. Andrew	Antwerp	Aug. 13
Kaiserin Aug. Victoria	Cherbourg	Aug. 19
Matanzas	Progreso	Aug. 22
El Mar	Galveston	Aug. 21
Idaho	Hull	Aug. 13
Lampasas	Galveston	Aug. 20
City of Savannah	Savannah	Aug. 24
Iroquois	Middleboro	Aug. 15

DUE SUNDAY.

Baltic	Liverpool	Aug. 20
Minnewaska	London	Aug. 20
California	Glasgow	Aug. 20
Kansas City	Cardiff	Aug. 13

By Marconi Wireless.

SS St. Louis, incoming from Southampton, was reported 724 miles east of Sandy Hook at 5 P. M. yesterday; due at her pier, if not delayed, early to-morrow.

SS Minnewaska, incoming from London, was reported 1,336 miles east of Sandy Hook at noon yesterday; due at her pier, if not delayed, early Monday.

SS California, incoming from Glasgow, was reported 1,148 miles east of Sandy Hook at 9:30 A. M. yesterday; due at her pier, if not delayed, early Sunday.

SS Lorraine, incoming from Havre, was reported 800 miles east of Sandy Hook at 5:30 P. M. yesterday; due at her pier, if not delayed, about noon to-morrow.

SS Duca d'Aosta, incoming from Naples, was reported 293 miles east of Sandy Hook at 11:40 A. M. yesterday; due at her pier, if not delayed, early this morning.

By United Wireless.

SS Monterey, Vera Cruz, 233 m. S. of Scotland Lightship, 8 P. M., 25th.

SS City of Savannah, Savannah, 478 m. S. of Scotland Lightship, 8:30 A. M., 25th.

SS Ocmulgee, Texas City, 728 m. S. of Scotland Lightship, 8 A. M., 25th.

SS Satilla, Brunswick, 653 m. S. of Scotland Lightship, 8 P. M., 25th.

SS Idaho, Hull, 430 m. S. of Scotland Lightship, 8 P. M., 25th.

Foreign Ports.

Arrived.

SS Majestic, at Southampton, Aug. 25.
SS Provence, at Havre, Aug. 25.
SS Prinzess Irene, at Naples, Aug. 25.
SS Hudson, at Port Said, Aug. 25.
SS Rhein, at Bremen, Aug. 24.
SS Welsh Prince, at Yokohama, Aug. 24.
SS Paul Paix, at Calais, Aug. 24.
SS Federici, at Valencia, Aug. 20.
SS Drumcliffe, at Monte Video, Aug. 24.

Sailed.

SS Oceanic, from Queenstown, Aug. 25.
SS Kaiser Wilhelm II., from Cherbourg, Aug. 24.
SS Sirius, from Hamburg, Aug. 22.

Pacific Steamships.

Steamer and Destination.	Mails Close in New York.	
Hawaii, Guam, and Philippine Islands, (via San Francisco)—U. S. Transport	Aug. 31	6:30 P.M.
Japan, Corea, China and Philippine Islands, (via Vancouver)—Empress of Japan	Sept. 2	6:30 P.M.
Fiji Islands, Australia, (except West,) and especially addressed mail for New Zealand, (via Vancouver)—Manuka	Sept. 4	6:30 P.M.
Tahiti, Marquesas, and Cook Islands, New Zealand, and Australia, (except West,) (via San Fransico)—Mariposa	Sept. 6	6:30 P.M.

For Latest Arrivals See Page 2.

THE WEATHER.

WASHINGTON, Aug. 25.—The upbuilding and southwest spread of the northwestern high pressure area was accompanied by a decided fall in temperature that covered the Rocky Mountain region, the great central valleys, and the upper lake region.

The lowest temperatures of record for August were reported from various points, with from 2 to 8 degrees below freezing in Montana, Idaho, and Wyoming.

Frost warnings were issued Wednesday for the Northwest, and storm warnings were also ordered for the Great Lakes.

The West Indian disturbance was apparently central Thursday afternoon southwest of Haiti, but it is still beyond field of observation and without indications of further developments.

The West cool wave will continue to advance, reaching the New England and the Middle Atlantic Coast by Friday night. It will be preceded by showers.

Cool weather will continue Saturday in the East and South, but in the West temperature will rise. There will be no rain of consequence on Saturday.

Winds along the New England Coast will be brisk southwest to west; Middle Atlantic Coast, moderate to brisk southwest to northwest; South Atlantic Coast, light to moderate east and southeast.

Steamships departing Friday for European ports will have brisk southwest to west winds, with showers by Friday night.

FORECASTS FOR TO-DAY AND SATURDAY.

Eastern New York—Showers and cooler Friday. Saturday fair and cooler; brisk southwest to northwest winds.

New Jersey—Showers and cooler Friday or Friday night. Saturday fair and cool; moderate to brisk southwest to northwest winds.

New England—Showers and cooler Friday or Friday night. Saturday fair; cooler in east portion; brisk southwest to west winds.

Eastern Pennsylvania—Showers and cooler Friday. Saturday fair and cool; moderate to brisk southwest to northwest winds.

The temperature record for the twenty-four hours ended at midnight, taken from the thermometer at the local office of the United States Weather Bureau, is as follows:

	1909.	1910.		1909.	1910.
3 A. M.	70	71	4 P. M.	87	84
6 A. M.	69	70	6 P. M.	84	82
9 A. M.	69	74	9 P. M.	79	79
12 M.	80	82	12 P. M.	75	77

This thermometer is 108 feet above the street level. The average temperature yesterday was 78; for the corresponding date last year it was 78; average on the corresponding date for the last thirty-three years, 71.

The temperature at 8 A. M. yesterday was 73; at 8 P. M. it was 80. Maximum temperature, 85 degrees at 3 P. M.; minimum, 70 degrees at 3:40 A. M. Humidity, 88 per cent. at 8 A. M.; 67 per cent. at 8 P. M.

Results

New York, Aug. 25, 1910.

The New York Times:

We were induced through watching your announcements of the reliability of your Want advertisements to place an advertisement for a salesman wanted in The New York Times yesterday. The same advertisement was placed in another newspaper and the answers received from The New York Times numbered 17, three times as many replies as we received from the other paper, and the replies were of a most satisfactory character.

United Cloak and Suit Company,
S. J. Kasendorf, Manager.

Advertisements prepared by the Want Advertising Department of The Times. Telephone 1000 Bryant and a representative will call to see you.
(No. 8.)

LOST

25c. a line 1 time; 3 times 20c. a line a day; 7 times 15c. a line a day.

ADVERTISE FOUND ARTICLES.

THE LAW.

"A person who finds lost property under circumstances which give him knowledge or means of inquiring as to the true owner, and who appropriates such property to his own use or to the use of another person who is not entitled thereto, without first having made every reasonable effort to find the owner and restore the property to him, is guilty of larceny."
—New York State Penal Law.

If you lose a valuable to-day advertise to-morrow. The finder will read to-morrow's papers to find where to return it. It costs but little. Go to any advertising agency or telephone 1000 Bryant.

LOST OR STOLEN—On Adirondack train from Beaver River to Fulton Chain, Tuesday night, Aug. 23, a suit case containing wearing apparel and manuscript; reward paid for return, especially of the manuscript. Address Irving Bacheller, care of Robinson, Allen & Hoy, 45 William St., New York.

LOST.—Stock Certificate No. 11,692 in the name of Walter L. Lascelles for six shares The Home Insurance Co., New York. Finder please return the same to 8 Bridge St. Application for new certificate has been filed.

LOST—Wallet containing money and railroad tickets Clayton, Masonic cards, between Grand Central Depot and 84th St. and 1st Av. Kindly return to Room 509, 320 Broadway; reward.

LOST—Evening 22d, between Park Avenue Hotel and 35th and Broadway, diamond sunburst. Finder will be rewarded by returning to N. O. D., Room 125, Park Avenue Hotel.

LOST.—In ladies' wash room at Altman's, 14-karat seal ring, initials A. A. F.; inside was the word "Jim" in brackets. Reward. Brown, 32 Nassau St., Room 906.

LOST.—Lady's watch (Tiffany's) with small chain and charm, at 14th St. and 6th Av., Aug. 23. Reward. Y 61 Times, Times Square.

LOST—Ribbon fob, with Cooper Union medal and pin, with lion's head, 3d Ave. express or 34th St.; reward. Y 79 Times.

LOST—English bulldog, light brindle, male, white spot on chest. $25 reward if returned to 600 West 136th St.

LOST—Aug. 24, building, 56 Maiden Lane, gold open-face watch with fob; monogram F. H. G. Kindly return, Room 508. Reward.

LOST—Diamond ring, Tuesday, either on Lenox or Madison Ave. cars; reward. Paris, Room 210, 7 Beekman St.

LOST—Rowboat Winowa, Sheepshead Bay and Sandy Hook. 'Phone Dr. Orr, 7022 Pros. Reward.

LOST—Coral pin, with four small diamonds. Return to Mrs. Schultz, 507 West 139th St.; reward.

LOST.—In taxi, Aug. 23, kodak films and prints; reward. I. Angela, 19 West 31st St.

LOST—Silver vanity case; reward. G. H. Cannon, 116 East 81st St.

REWARD—Diamond pin, figure owl, between Abraham & Straus's and Prospect Park West, Aug. 8. Owner, 694 10th St., Brooklyn.

LOST AND FOUND, CATS, DOGS

25c. a line 1 time; 3 times 20c. a line a day; 7 times 15c. a line a day.

LOST.—Strayed on Aug. 12, collie dog; tan and white; answers to name of Don or Buster. Liberal reward; no questions asked if returned to 168 Madison St., Brooklyn.

LOST.—White English Bull Terrier, scar on tail; liberal reward. Schroeder, 250 West 27th.

UNWANTED DOGS AND CATS should be taken to the A. S. P. C. A. Shelter for Animals, 102d St. and East River, or the Ambulance House at 111 East 22d St. Owners of lost dogs and cats and responsible persons wishing to secure pets should apply at the Shelter.

FOUND

25c. a line 1 time; 3 times 20c. a line a day; 7 times 15c. a line a day.

FOUND, Aug. 25—POLICE DEPARTMENT. Inquire Detective Bureau, (Correspondence Room,) Grand and Centre Sts.: Dress suit case containing wearing apparel, gold heart locket and gold chain, brass automobile lamp, black horse, lady's black cloth coat, crescent brooch pin containing 18 small pearls, gunmetal open-face watch, scarfpin shape of star and crescent containing 10 diamonds, brindle bulldog, Tribune bicycle, 2 automobile skidding chains, 10-foot round bottom rowboat, crescent yellow metal brooch, lady's gold open-face watch, bay horse, star on forehead, and low wagon; brindle bull terrier, gray pony 14 hands high, lady's gunmetal open-face watch.

FOUND, Aug. 25.—INTERBOROUGH R. T. CO. Apply 9 Morris St.—2D AV. ELEVATED—Tape, umbrella handle, 2 purses, cologne, bathing suit, apron, tools, medicine, pail, copper case, &c. 3D AV. ELEVATED—Umbrella, fob, purse, letters, envelopes and paper, belt, rosary, case, pipe case, cap, hat, collar and tie, shirt, augers, scale, can. 6TH AV. ELEVATED—Book, satchel, views, music, kimona, gloves, polish, gloves, shipping bag, 2 receipts, case, cans of paint, tie, purse, hat box, box salve, cigar bands, shoes, cane, can paint, &c. 9TH AV. ELEVATED—Purse, music, gloves, post cards, hat, pair rubbers, medicine. SUBWAY—3 umbrellas, satchel, pin, scarf pin, eyeglasses, photo supplies, gloves, key, 3 handkerchiefs, bathing suit, shawl, corset cover, handkerchiefs, clothing, dress, brass checks, part of rocker, racquet, tools.

FOUND, Aug. 24.—CENTRAL R. R. OF N. J. Apply Station Master, Jersey City, N. J. On Railroad Trains: Six packages, box of laundry, lady's coat, umbrellas.

FOUND, Aug. 24.—D., L. & W. R. R. Apply Information Bureau, Hoboken, N. J. Six umbrellas, four packages, two pairs of eyeglasses.

FOUND, Aug. 24.—ERIE R. R. Apply Information Bureau, Jersey City, N. J. Grip, packages, umbrellas.

FOUND, Aug. 24.—L. I. R. R. Apply Lost Property Bureau, Long Island City. Bag, baseball bat, umbrellas, packages, parasol.

FOUND, Aug. 24.—N. Y. CENTRAL R. R. Apply Lost Property Bureau, Grand Central Station. Umbrellas, packages, lady's coat, two books, box.

FOUND, Aug. 24.—PENNSYLVANIA R. R. Apply Baggage Master's Office, Jersey City, N. J. On Railroad Trains: Three pairs of eyeglasses, packages, watch, handbag. On Cortlandt Street Boat: Package. On Lehigh Valley Train: Parasol.

FOUND, Aug. 24.—WEST SHORE R. R. Apply Station Master's Office, Weehawken, N. J. Lady's hat, gentleman's coat, umbrellas, packages.

FOUND, Aug. 25—NEW ENGLAND NAVIGATION CO., foot of Warren St.: S. S. CHAPIN—Tobacco pouch, brush and comb. S. S. PRISCILLA—Nightgown, pajamas, toothbrush, pin, pajamas, coat hanger, handbag, umbrella, rosary, nightshirt and pin, brush, hairbrush, vest, whisk broom. S. S. NEW HAMPSHIRE—Locket and chain, hand mirror. S. S. PLYMOUTH—Bag of jewelry, lady's waist, shirt, veil, corset cover, nightshirt, hairpin, toothbrush, hatpin.

COUNTRY BOARD

20c. a line 1 time; 7 times 18c. a line a day; 30 times 16 2-3c. a line a day.

New Jersey

Teaneck Inn, Teaneck, near Englewood, N. J.—Quiet, refined, healthy place; large shady grounds; ideal spot for recuperation and rest; 45 minutes Times Square; fresh milk, eggs, &c.; absolute country with all modern conveniences. Particulars R. J. Bingham, Hotel Cumberland.

THE COLONIAL,
SPRING LAKE, N. J.
Open till Sept. 15th.
Misses VANDERHOOF & REYNOLDS.

HEALTH HOME, "Columbia," Butler, N. J. (Erholungsheim.) Refuge for nervousness, rheumatism; baths, massage treatment, (circular.)

HILLSIDE HOUSE.—Elegant surroundings; homelike; excellent table; airy rooms. Mrs. Mary Jacobus, Caldwell.

New England.

Tanawatha Lodge, Cos Cob, Connecticut, on estate of 65 acres; boating, bathing, tennis; 50 minutes from Grand Central Station; Autumn rates.

BUSINESS OPPORTUNITIES

30c. a line 1 time; 3 times 25c. a line a day; 7 times 20c. a line a day.

WHO WILL
FINANCE
the manufacturing and marketing of an article just invented; a necessity that will need only a letter or a salesman to ask dealer "How many?" Everything open to investigation. Address Inventor, Y 82 Times.

Party to invest small capital, half interest, act as Treasurer, and manage road show; good booking. Room 19, 8 West 125th St.

$1,000 invested secures large interest and Secretary's position, new corporation. Room 414, 1,947 Broadway.

Capital furnished for placing patented article or specialty on the market. W 220 Times Downtown.

Part of window for rent for demonstration; commission basis. Call 509 Fulton St., Brooklyn.

Confectionery and ice cream business for sale; cash; retiring. 767 6th Av., opposite Hippodrome.

HELP WANTED, FEMALE

15c. a line 1 time; 3 times 12c. a line a day; 7 times 10c. a line a day.

EXPERIENCED saleswoman for ladies' gowns; only those accustomed to high-class trade need apply. Mogabgab, 292 5th Av., city.

HOUSEMAID.—Good general housemaid; small family; good wages; reference. Apartment 33, 601 West 137th St.

LADY HOLDING $1,200 CITY POSITION, OUTSIDE WORK, DESIRES TO COACH APPLICANTS FOR COMING OCTOBER CIVIL SERVICE EXAMINATIONS; TERMS, $15, MEN OR WOMEN.
W 30 TIMES.

REDFERN,
3 EAST 48TH ST.,

Requires the services of young lady as

MODEL, bust measure 36.

SALESLADY, junior, with high-class experience.

STOCKKEEPER, assistant, tall young lady, about 16 to 18.

Aply to

REDFERN, 3 EAST 48TH ST.

WANTED—A competent stenographer in railroad office for 30 or 60 days; only those experienced and capable need apply. Address S. P., Times, 80 Broadway.

WANTED—Intelligent applicants to enter The Nurses' Training School in September at The Graham Sanatorium, Rochester, N. Y.

YOUNG EDUCATED LADIES wanted to enter nurses' training school; after three years' course diploma given. Apply between 9 and 11, Superintendent Training School, Sydenham Hospital, 337 East 116th St.

HELP WANTED, MALE

15c. a line 1 time; 3 times 12c. a line a day; 7 times 10c. a line a day.

A.—A.—SALESMAN.—To sell a stamp affixing machine; nothing like it on the market; keeps, counts, sticks your stamps; sells itself in one demonstration; hustlers only need apply. 177 Broadway, Room 35.

BOY WANTED, about 16 years of age, in office; must be well recommended and live with parents. Address Y 63 Times.

COMPETENT SALESMEN WANTED—A prominent real estate office has opening for two or three experienced salesmen; apartment house and business property knowledge essential. Address, stating qualifications, Confidential, 114 Times Downtown.

GOVERNMENT EMPLOYES WANTED.—Write for New York Fall examination schedule. Franklin Institute, Dept. 246T, Rochester, N. Y.

PAGE BOY TO RUN ELEVATOR.
Also
FOOTMAN FOR DOOR.
Apply to
REDFERN, 3 EAST 48TH ST.

MACHINIST.—First-class man only. Apply 115 Nassau St., Room 57, New York.

RAILWAY MAIL CLERKS wanted; New York examinations Nov. 12; $800 to $1,600; preparation free. Franklin Institute, Dept. 256T, Rochester, N. Y.

SALESMAN.—Young man, about 20, as salesman; neat, energetic, hustler; experience unnecessary. Call, 9 to 1, Reliance Typewriter Supplies Co., 1,164 Broadway.

SALESMAN to carry side line foreign neckwear. Harry Stark, 32 Union Square.

SALESMAN to carry side line fine neckwear. Harry Stark, 32 Union Square.

WANTED—By a banking house, young man thoroughly trained and equipped as first assistant in foreign exchange department; state age, experience, salary expected, and references. Address Ama, Times.

WANTED—Bookkeeper having thorough knowledge of double entry bookkeeping and voucher system; give experience and state reference in first letter; salary $20 per week. X. Y. Z., 83 Times.

WANTED.—Experienced man in real estate, renting and selling; small salary and liberal commission; good opportunity for right man. Apply, letter only, Senior & Stout, 81 West 50th.

WANTED—Japanese servant and housekeeper to take charge of apartments for three bachelors. Address E. M. S., Wall St. Office, Times.

WANTED—Office boy, about 16, good at writing and figures; references. W 224 Times Downtown.

WANTED.—Tenor or baritone for church choir; $1 for each service. Address Box Y 80 Times.

WESTERN MAN wanted to handle popular-priced line of skirts. Louis Herman, 8 East 12th St.

WHERE AMERICANS ABROAD MAY PURCHASE THE NEW YORK TIMES.

AUSTRIA.

FRANZENSBAD—Buchhandlung F. Kobrtsch & Gschibay.
VIENNA—Opernsing, Leo & Co.

BOHEMIA.

KARLSBAD—Buchhandlung Starksche, Buchhandlung Rudolf Hengstenberg, Buchhandlung Franz Paulus.

FRANCE.

PARIS—37 Ave. de l'Opera, Brentanos; 36 Rue du Sentier, New York Times Office.

GERMANY.

FRANKFORT-ON-MAIN—Kaiserstrasse, Blazek & Bergmannfilliale; Grand Hotel Frankfurter Hof, George Stilke.
HAMBURG—Gr. Burstah Gerth, Laclsz & Co.
HEIDELBERG—Hamostrasse, Gustav Koesler.
MUNICH—Manhanserstr 44, Kaphans Oberpolling.
NUREMBERG—Koenigstrasse, Ribert Fehle; Bahnofbuchhandlung, Schrag & Brener.
BADEN-BADEN—C. Wild; Buchhandlung Ernest Brockhoff.
BAD HOMBURG—Buchhandlung F. Supp; Luisenstrasse, L. Stands.
BAD NAUHEIM—Weinbergstrasse, William Bohlmann; Heinrich Burh.
BAD NEUENAHR—Buchhandlung A. Lucke.
BAD HENBURG VONDER HOLIE—Hobbuchhandlung Fritz Schichs.
BERLIN—Vorotheenstrasse 72, George Stilke; 60 Friedrichstrasse, New York Times Office.
COLOGNE—Buchhandlung Hauptbahnhof; Haptpostlagernd, H. Elbert.
DRESDEN—Wienerplatz No. 1, C. A. Schlagshan; Anglo-American Club.
FRANKFORT-ON-MAIN—Buchhandlung, Hauptbahnhof, Julius Faterhallm.
ROTHENBURG—An der Tauber, Buchhandlung C. Schalk.
VERVIERS COLN—German Traveling P. O.
WIESBADEN—Tannerstrasse, Zeitungskiosk; Buchhandlung Moritz & Munzel; Buchhandlung A. Lucke.

ENGLAND.

LONDON—16 John Street, Saarsbach's News Agency; 15 Warden Street, Mme. Vachon; Hotel Cecil, Nilsson & Co.; 17 Green Street, Daw's Steamship Agency; Carlton St., Pall Mall Am. & Colonial Exchange; 67 Fleet St., New York Times Office; Grosvenor Square, Claridge's Hotel.

ITALY.

NAPLES—Pasquale Caizzo.
ROME—Paolo Talta-Piazzo Spagna Chiosco; Palace Hotel, E. Hasse.
FLORENCE—Bosge Ognissanti; 20 Tournafunol, B. Seeber; 17 Tournafunol, F. C. Ebhardt.

SWITZERLAND.

INTERLAKEN—Buchhandlung M. Stump; Buchhandlung Preil & Ecerle.
LUGANO—Arnold.
MONTREAUX—Libraria Internazionale, C. B. Faist.
DAVOS PLATZ—Buchhandlung H. Erfurt.
MORITZBAD—Librarie St., C. B. Faist.
BEONE—Kiosque beim Kaeltighthurm.
BRUNNEN—H. Lenthold.
ENGELBERG—Robert Hess.
GRINDELWALD—Peter Bernet.
LUCERNE—E. Gebhardt; Hotel National, Miss Herzeg; Kapeliplatz, Probst Mueller.
RAGAZ—Robert Jaeger.
ZURICH—Librarie de la Gare.

The New York Times closely scrutinizes all advertisements and excludes misleading and objectionable statements.—Adv.

PERSONAL

40 cents per agate line each insertion.

NOBILITY.
Will sell a title of French Marquis, dating back to 1400. For particulars address A. Bruchaut, a Largente, par Condom, (Gers,) France.

SITUATIONS WANTED, FEMALE

15c. a line 1 time; 3 times 12c. a line a day; 7 times 10c. a line a day.

CARETAKER.—The Students' Branch Y. M. C. A., having just closed a clubhouse, recommend a middle-aged German woman, intelligent, able, and thoroughly honest, for tenement, small apartment, or boarding house. Write Secretary, 420 West 119th St.

STENOGRAPHER, several months' experience, desires position; willing to start at small salary. Estelle Trokie, care of Excelsior Pad Co., 428 Broadway, N. Y.

STENOGRAPHER, thoroughly capable, six years' experience, desires permanent position; salary $18-$20. W 212 Times Downtown.

STENOGRAPHER.—Some experience; bright; correct speller; reliable; willing. Stenographer, 804 Mechanics' Bank Building, Brooklyn.

STENOGRAPHER; ASSISTANT BOOKKEEPER.—Two years' experience; accurate worker; references. E. M., 272 Times Downtown.

STENOGRAPHER. — Experienced; graduate Bryn Mawr College; knowledge of languages; expert proofreader. Address Y, 41 Times.

STENOGRAPHER, OFFICE ASSISTANT.—Excellent penman; good detail worker; references; $10. Executive, 216 Times Downtown.

STENOGRAPHER. — High School education; good worker; best references furnished; $8. Steno, 241 Times Downtown.

STENOGRAPHER.—Experienced, capable; $15-$18. 22 Meeker St., West Orange, N. J.

YOUNG GIRL, 18, wishes position where quick attention to business is appreciated; experience in office routine; best references. Y 19 Times.

SITUATIONS WANTED, MALE

15c. a line 1 time; 3 times 12c. a line a day; 7 times 10c. a line a day.

A.—A.—ACCOUNTANT.—Expert, opens, writes up, disentangles, balances, supervises, closes, audits books, $5 monthly upward; financial statements rendered; references. Accountant, 320 Broadway, Room 1,204. 'Phone 2114—Worth.

ACCOUNTANT.—Cost accountant, (27,) 4 years' experience; A1 references, desires position with large manufacturing concern; location no object. W 227 Times Downtown.

ACCOUNTANT.—Expert; books opened, closed, balanced, systematized, audited, written up; kept part time; reasonable. Accountant, 32 Union Square. 'Phone 2259—Stuyvesant.

AMERICAN, 27, possessing education and tact, 12 years' business experience, chiefly with a large book publishing house, desires any position offering a better future. Address Future, Times.

BANKER.—Am 26 years old, married; have seven years' banking experience, desire position with mercantile or banking house, where ability and close attention will be appreciated; references. Y 78 Times.

BOOKKEEPER and CORRESPONDENT.—Experienced; familiar with stenography and general office work, desires steady position; first class reference. W 163 Times.

BOOKKEEPER, somewhat experienced, excellent worker, 17, moderate salary, wishes chance. Store, 1,721 Pitkin Av., Brooklyn.

BOOKKEEPER and Stenographer, experienced; best references; no agencies. Thrift, Y 73 Times.

DETECTIVE, 17 years' experience, going to Europe; confidential commissions taken; references exchanged. L 304 Times Downtown.

EXPERIENCED ACCOUNTANT DESIRES TO LOCATE PERMANENTLY WITH A REPUTABLE FIRM; HELD LAST POSITION FIFTEEN YEARS WITH POWER OF ATTORNEY; HIGHEST CREDENTIALS. W 225 TIMES DOWNTOWN.

JAPANESE wants position as butler, $40 up; excellent references. Plaza 6752. Ushi, 330 East 57th St.

STENOGRAPHER, &c.—Young man, 28, as confidential stenographer or private secretary with a future; thoroughly competent; now employed. I. T. G., Times, 80 Broadway.

STOCK CLERK.—By young man, 20, as stock clerk in millinery house; has had five years' experience; would try to make good at any other line; can furnish best of reference. W 130 Times.

WHO will give me a position? I'm 60 years old, married, honest, sober, good penman; best references. Hunt, 324 East 118th.

YOUNG MAN, 21, has chosen accountancy as his future; wishes to gain experience in an accountant's office; at present employed as bookkeeper; best references; salary secondary consideration. Y 59 Times.

YOUNG MAN, thoroughly experienced, would like position to take charge, hunters or saddle horses, or position on gentleman's estate. Y 76 Times.

YOUNG MAN, 22, excellent education, desires position in law or brokerage office or bank till 3 P. M.; nominal salary. W 211 Times Downtown.

SITUATIONS WANTED
EMPLOYMENT BUREAUS.

20c. a line 1 time; 3 times 18c. a line a day; 7 times 15c. a line a day.

COOKS, laundresses, chambermaids, houseworkers, elevator boys, useful. Porter's Agency, 142 West 133d. 94 Morningside.

HOUSEWORK.—Several neat colored girls, experienced, with good references, want places in small families; other good Southern help furnished. Lincoln Industrial Exchange, 314 West 59th. 'Phone 4786—Columbus.

HOUSEWORKERS, cooks, chambermaids, useful men; city, country. Henderson's, 110 West 134th. Tel. 486—Morningside.

OLD DOMINION EMPLOYMENT BUREAU, 88 West 134th; bond, $1,000, guarantees colored help. 1119 Harlem.

BOARDERS WANTED

15c. a line 1 time; 3 times 12c. a line a day; 7 times 10c. a line a day.

West Side.

1.—WEST END AV., 879, (Cor. 103d St.)—Block from Riverside Park, Subway express station, and surface cars; beautiful, vine-covered house; finest location New York; handsomely furnished rooms; superior table; more foliage than country; cooler.

5TH AV., 46.—Nicely furnished large, small rooms; good table; table guests accommodated; references.

7TH AV., 2,053, (123.)—Desirable, large, airy rooms; comfortable, clean; good, substantial board; references.

11TH ST., 23 WEST.—Large rooms; running water; good table; telephone.

54TH ST., 54 WEST.
Large and small rooms; first-class; moderate.

58TH ST., 306 WEST.—Large, airy rooms, scrupulously clean; good home table; table guests; accommodated.

64TH ST., 115 WEST.—Large, pleasant room; finely furnished; running water; excellent table; moderate.

68TH ST., 56 WEST.—Beautiful balcony floor, handsomely furnished; private bath, electric light, shower; private residence, near Park; complete and attentive service.

68TH ST., 67 WEST.—Handsomely furnished suite, private bath; physician or family; other large and small rooms; board optional; near Central Park.

68TH, 74 WEST.—Newly decorated rooms, private baths; superior table; references. Telephone 6666 Columbus.

74TH ST., 149 WEST.—Attractive, clean rooms; phone, L, Subway; home cooking; table guests; references.

74TH ST., 102 WEST.—Handsomely furnished suite; private bath; single room; unexcelled cuisine; table guests.

76TH ST., 239 WEST.—Newly decorated, furnished rooms; large closets; with or without bath; parlor dining room; excellent table; transients accommodated; table board; telephone; Christians; references required.

76TH ST., 249 WEST.—Desirable rooms, all conveniences; parlor dining; table board; references required.

79TH, 121.—High grade throughout; 96th, 61; rooms; prices moderate.

80TH ST., 141 WEST.—Large, small rooms; board optional; special rate to business people; references.

82D ST., 128 WEST.—Private baths, electricity, parquet floors; excellent table; steam heat; doctor's suite.

82D ST., 74 WEST.—Newly furnished large rooms; table guests; references; telephone; central location.

91ST ST., 48 WEST.—Large, small rooms; hot baths; excellent table; telephone; table guests accommodated.

BOARDERS WANTED

15c. a line 1 time; 3 times 12c. a line a day; 7 times 10c. a line a day.

West Side.

91ST ST., 54 WEST.—Elegant rooms, handsomely furnished; every convenience; superior board; near Park; telephone.

93D ST., 122 WEST.—Desirable room; southern exposure; all conveniences; good board; telephone; references.

93D ST., 163 WEST.—Desirable, large, small rooms; southern exposure; parlor dining; telephone; table guests.

93D ST., 270 WEST.—Front rooms, adjoining bath; near Riverside.

96TH ST., 64 WEST.—Handsome rooms; private baths; fine table board; near Park, Subway, elevated.

104TH ST., 61 WEST.—Large and small newly decorated rooms; parlor dining room; telephone; all transportations convenient; references exchanged.

116TH ST., 218 WEST.—First-class rooms and substantial German board; all conveniences; reasonable. Frankenberg.

123D ST., 168 WEST.—Large, airy, comfortably furnished rooms; excellent board; homelike; well-kept house.

131ST ST., 264 WEST.—Large room; closets; running water; good table; American family; gentlemen; telephone.

ALLIANCE HOUSE, 258-260 West 44th St.—Small family hotel, centrally located; elevator and telephone service; baths and writing rooms on each floor; excellent cuisine; moderate rates; quiet place for quiet people. Telephone 793 Bryant.

A FEW young men wanted to share bachelor elevator apartment; superior table; reasonable. W 217 Times Downtown.

MORNINGSIDE HEIGHTS, 400 W. 118TH.—Large corner rooms, overlooking Park; glorious view; delightfully cool; celebrated restaurant; every convenience; very accessible; moderate.

WASHINGTON HEIGHTS, 1,573 Broadway.—Elevator apartment outside room, suitable for two; excellent table. H., 1,994 Amsterdam Av.

East Side.

15TH, 218 EAST.—Most desirable rooms; view of Stuyvesant Park; excellent table; references; phone.

17TH ST., 116 EAST.—Homelike; first-class table board; nicely furnished small rooms; telephone.

Brooklyn.

MONTAGUE TERRACE, 5, (Overlooking Wall St., East River.)—Large, cool rooms, furnished, unfurnished; Subway five minutes to Broadway; twenty, seaside; neighborhood aristocratic; house exclusive, refined; table choicest products New York markets; $9, $16 weekly. 905—Main.

Long Island.

Douglas Manor Inn, Douglaston.—$17.50 per week, American plan. Apply direct or 1,122 Broadway.

FURNISHED ROOMS

15c. a line 1 time; 3 times 12c. a line a day; 7 times 10c. a line a day.

West Side.

1.—Advertiser owning elegantly appointed residence, West 68th St., will rent second floor, private bath, $75-$100 monthly; breakfast optional; also large third rear, $30-$40 monthly, adjoining bath; gentlemen; references. Address Extreme Cleanliness, 2,029 Broadway.

1.—A very desirable room in dentist's private residence, 476 West 24th, (London Terrace;) excellent location; telephone, electric lights; clean; reasonable.

5TH AV., 61.—Corner, one flight; large, medium, front; electricity, running water; gentlemen. Campbell.

7TH AV., 2,047.—Large, small, nicely furnished rooms; good home table; telephone; Subway, "L."

9TH ST., 31 WEST.—Charming rooms, private house; home comforts; gentlemen; references; transit facilities unsurpassed.

9TH ST., 39 WEST.—Large room, private bath; one flight; other room; telephone.

23D, 264 WEST.—Large and small, well-furnished, neatly kept rooms, with private bath.

44TH ST., 216 WEST.—Desirable, well-furnished rooms; quiet, refined; references.

46TH ST., 28 WEST.—Bachelor apartments, single, en suite; furnished, unfurnished; with, without private bath.

48TH ST., 113 WEST.—Elegantly furnished front room, with private bath; reasonable.

54TH ST., 166 WEST.—Well-furnished large and small, adjoining baths; all conveniences; moderate.

56TH ST., 352 WEST.—Front parlor; desirable; two men; private hall; conveniences; private family. W. Dupre.

56TH ST., 345 WEST.—Double, single rooms; running water; bath; hot water; clean; reasonable; gentlemen.

58TH, 343 WEST.—Front parlor, hall room; running water; large side room; all light, newly furnished; telephone, elevator; top floor; reasonable rents. Benson.

64TH ST., 119 WEST.—Unusually pleasant room, attractively furnished; all improvements; moderate rental.

68TH ST., 62 WEST.—Handsomely furnished suite with private bath; also other rooms in a first-class private house; all modern conveniences.

68TH ST., 38 WEST.—Bachelor apartments; exquisitely kept; unrivaled service; absolutely private; every modern convenience; breakfast if desired; highest references only.

73D ST., 166 WEST.—Large, small, well-furnished rooms; southern exposure; also parlor floor, doctor.

75TH ST., 58 WEST.—Large, handsomely furnished room, with private bath; smaller rooms; telephone; reference.

76TH ST., 125 WEST.—Nicely furnished large and medium-sized room; breakfast optional; telephone; references.

77TH ST., 111 WEST.—Large, comfortable room; all conveniences; handsomely furnished; reasonable; references.

77TH ST., 160 WEST.—Handsomely furnished large and medium rooms for gentlemen; all conveniences; references.

78TH ST., 135 WEST.—Handsomely furnished floor; private family; suitable three gentlemen; references. Owner.

78TH ST., 173 WEST.—Two connecting front rooms. Lewis.

80TH ST., 132 WEST.—Large front room with bath; newly decorated and furnished; private family.

80TH ST., 110 WEST.—Desirable room adjoining bath in private house; southern exposure; telephone.

81ST ST., 108 WEST.—Nicely furnished room; large and small rooms; homelike; elevated, Subway.

82D ST., 115 WEST.—Desirable rooms; every convenience; private house; gentlemen; references.

82D ST., 119 WEST.—Desirable large and small rooms; running water; also doctor's office; service.

82D ST., 148 WEST.—Medium room; running water; southern exposure; first-class house; telephone; gentlemen.

82D ST., 130 WEST.—Desirable, large, medium rooms with bath; parlor floor for doctor; references.

82D ST., 115 WEST.—Desirable rooms; every convenience; private house; gentlemen; references.

85TH ST., 168 WEST.—Desirable rooms in private house; near Subway; telephone; gentlemen only; references.

91ST ST., 21 WEST.—Desirable medium and single rooms; select house; "L," Subway; conveniences; telephone.

91ST ST., 15 WEST.—Desirable furnished parlor suite; elevator apartment; every convenience. O'Connor.

92D, 80 WEST.—Don't worry hunting outside rooms; furnished, all improvements as housekeeping. Coles.

93D ST., 35 WEST.—Large cool room, $3.50; every convenience; telephone; half block "L"; Park.

107TH ST., 211 WEST.—Large, light rooms, well furnished; bath, telephone; refined surroundings; private family; convenient Subway, elevated; reasonable; reference; gentlemen. Shipley.

108TH, 211 WEST.—Desirable, light and cool, well furnished; 'phone, shower; gentlemen; $3.50. Howard.

112TH ST., 505 WEST.—Parlor suite; sunny, well heated, bath, telephone; Broadway Subway; very reasonable. Willford.

112TH ST., 504 WEST.—Two rooms, front; permanent business people preferred; elevator; 'phone; references. Cooke.

It is the aim of The New York Times to maintain its Want column as a standard for small advertisements.—Adv.

FURNISHED ROOMS

15c. a line 1 time; 3 times 12c. a line a day; 7 times 10c. a line a day.

West Side.

114TH ST., 514 WEST.—Well-furnished room, Apartment 2; convenient Subway. Call evenings.

118TH ST., 430, (Manhattan Av.)—Beautiful large, clean parlor, bedrooms; all improvements; gentlemen, couple. Sloane.

122D, 509 WEST.—Special rates; front, attractive modern rooms, newly furnished; board optional. Miller.

123D ST., 524 WEST.—Light, airy, quiet room; bath convenient; between Riverside and Morningside Parks; in private family of two; $2.25; also double room; table board convenient. Eaton.

124TH ST., 510 WEST, (Apartment 6.)—Outside connecting rooms, bath adjoining.

128TH ST., 247 WEST.—Large, handsomely furnished room; running water; private family.

136TH ST., 315 WEST.—Nice large front room, running water, bath; private house; near "L."

A SUITE $6. Airy Bedroom and Study; extra large room, wide view $3.50; tiled baths. Longwood Ave., 917, (Prospect Ave. Subway station 2 blocks.) Barnes.

FURNISHED ROOMS for men only. Hotel Clemens, 98th St., Amsterdam Av.

RIVERSIDE DRIVE, (137th.)—Elegant room; modern elevator apartment; small family; reasonable. Cromwell Apartments, 54C.

ST. NICHOLAS AV., 343, (corner 127th St.)—Handsomely furnished suites; four, five, and six rooms; elevator, telephone, electricity; lowest Summer rates, $10 weekly upward; room, bath, kitchen, $3 weekly upward.

East Side.

28TH ST., 16 EAST.—Free swimming pool, showers, &c.; electricity; telephone; $5 and up.

29TH ST., 43 EAST.—Desirable rooms; private house; references.

33D ST., 15 EAST.—Large and small rooms, with or without bath; telephone; gentlemen.

55TH ST., 55 EAST.—LARGE, WELL-FURNISHED ROOM, WITH BATH; GENTLEMEN; REFERENCES.

55TH ST., 106 EAST.—Newly furnished rooms, large and small; all improvements.

82D ST., 120 EAST.—Furnished parlor and bedroom; conveniences; bath; references required. Bock, 2d floor.

83D ST., 53 EAST.—Large, pleasant front room, second floor; all conveniences; private house; references.

86TH ST., 58 EAST.—A private house; second floor front; large room; very desirable; couple.

125TH ST., 14 EAST.—Airy, light room, with washroom; convenient to bathroom; near Subway, elevated, surface cars; gentlemen; references. Wright.

BEAUTIFUL LARGE ROOM or suite; corner apartment; strictly private; no other roomers; private telephone; elevator; home comforts; Madison Av. Y 1 Times.

IRVING PLACE, 71.—Desirable large and small rooms; private baths; breakfast optional; telephone; references.

PARK AV., 970, near 83d.—Rooms, large and small; all conveniences; private house.

PARK AV., 562, corner 62d St.—Large, nicely furnished hall room. H. W.

Brooklyn.

A NEW ENGLAND WOMAN has cool, newly renovated rooms overlooking water, for men, with, without private baths; convenient Wall St., Subway, and Bridge; popular prices. 3 Montague Terrace, Heights.

FURNISHED ROOMS WANTED

15c. a line 1 time; 3 times 12c. a line a day; 7 times 10c. a line a day.

ACCOMMODATIONS wanted immediately; suites, single and double rooms, housekeeping apartments, parlor floors, and houses. Applicants requiring accommodations can secure investigated list free. Call, write, or telephone 4742 Madison Square. St. James Realty Co., 1,133 Broadway.

TWO COMMUNICATING rooms by two young gentlemen; must be private, both outside, elevator apartment, west side; American; not over $10 weekly; references. Permanent, Box 35 Times.

GENTLEMAN and daughter desire two rooms, unfurnished, and bath, with private family of refinement, west side, Harlem preferred. Z 265 Times Downtown.

GENTLEMAN wants bright, airy room in quiet house, 68th to 80th St., west side; electric light; not over $10 weekly. Y 81 Times.

PIANOS AND ORGANS

25c. a line 1 time; 3 times 23c. a line a day; 7 times 20c. a line a day.

Player piano, 88 note, standard make, will sell at great sacrifice. 316 West 42d St.

YACHTS AND VESSELS

25c. a line 1 time; 3 times 20c. a line a day; 7 times 15c. a line a day.

Must dispose of my speed boat at once; will do 22 miles; it is handsome, fast, and easily handled; is now in commission; just overhauled and repainted. C. Clark, 535 West 56th.

HELP WANTED
EMPLOYMENT BUREAUS.

20c. a line 1 time; 3 times 18c. a line a day; 7 times 15c. a line a day.

Commercial Help.

WE ARE CONSTANTLY RECEIVING REQUESTS TO FURNISH COMPETENT HELP OF ALL KINDS, ESPECIALLY A LARGE NUMBER OF BOOKKEEPERS, CLERKS, AND STENOGRAPHERS, BOTH MALE AND FEMALE. WORTHY, COMPETENT APPLICANTS REGISTERING WITH US WILL BE GIVEN OPPORTUNITIES TO ACCEPT ANY POSITION WE MAY HAVE TO FILL, PROVIDING THEIR REFERENCES ARE FAVORABLE AND THEY MEET THE REQUIREMENTS OF THE ORDER. WE HAVE NO TIME FOR IRRESPONSIBLE PEOPLE. NATIONAL EMPLOYMENT EXCHANGE, (Agency.)
47 West 42d St.

STENOGRAPHER.—Numerous positions paying good salaries; better locate permanently now. Jupp Agency, 87 Nassau St.

FOR SALE.

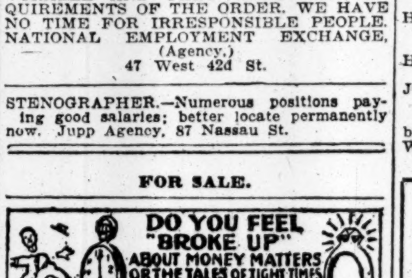
DO YOU FEEL "BROKE UP" ABOUT MONEY MATTERS OR THE TALES OF TIGHT TIMES THEN MEND YOUR WAYS AND SAVE MONEY BY
DIAMOND INVESTMENTS ON OUR FAMOUS TERMS
OPEN SATURDAY NIGHTS
IF YOU CAN'T CALL WRITE
ASK FOR THE RED BOOK
$25.00 $1.00 A WEEK
$50.00 $1.00 A WEEK
$100.00 $2.00 A WEEK
CASTLE CONFIDENTIAL CREDIT
CASTLE BUILDING 206 W. 42d ST. OPPOSITE HAMMERSTEIN'S THEATRE NEW YORK.

TYPEWRITERS RENTED.
$5.00 FOR 3 MONTHS.

During July and August we sell at Special Summer Prices our complete stock of Rebuilt and Slightly Used Typewriters of the latest models.
TYPEWRITER EXCHANGE, 1½ Barclay St., 5 doors from B'way. Tel. 5915 Barclay.

UNDERWOOD'S

Remington's, Smith's, and all other Typewriters sold, $15 to $60. We rent them and allow 6 months' rental to apply if purchased. We take care of them as long as you rent and one year after you buy. TYPEWRITER SALES CO., 5 Cortlandt St., cor. Broadway. Tel. 1983 Cortlandt.

DIRECT FROM FACTORY TO YOU.

OFFICE DESKS

FRANKLIN DESK FACTORY, 48 E. 20th St.

OFFICE PARTITIONS.

Highest grade of workmanship; lowest price. Save money by getting our price before you buy. David Kramer, 43 Broad St. 'Phone connec'n.

For Sale—Hardware and paint store in suburb of New York City, has been established 20 years; price, $7,000; which includes house and plot 50x100; retiring from business. Address P. G. M., W 219 Times Downtown.

Slightly used National cash registers, office furniture, time clocks, typewriters, mimeographs, $7.50; adding machines, desks, filing cabinets. NATHAN'S, 4 White Street.

The New York Times asks the assistance of its readers in excluding objectionable and fraudulent advertising.—Adv.

AUCTION SALES

CONTINUATION SALE,

Commencing with Lot No. 710,

JACQUES COHEN, Auctioneer,

HAS BEEN INSTRUCTED BY

FRANK M. RANDALL,

the well-known manufacturer and wholesale furniture dealer,

To Sell by Public Auction,
TO-DAY, AT 11 A. M. SHARP,
AND FOLLOWING DAYS,

At His Warerooms,

125 EAST 42D STREET,

Near Grand Central Depot,
The Entire $300,000 Stock of New

High Grade Furniture

Comprising the Largest and Choicest Assortment of Parlor, Library, Dining and Boudoir Furniture of the Highest Grade and Newest Style Ever Offered at Public Sale.

NOTE—This sale is absolutely unrestricted to the highest bidder. The immense quantity and varied assortment should afford an unusual opportunity to those seeking to furnish apartments, private residences, hotels, &c.

CATALOGUES ON PREMISES.
Auctioneer's Office, 2102 Broadway.
Tel. 5264 Columbus.

$25,000.00 retail stock of high-grade custom made clothing; Greenwald & Co., Auctioneers, sell at public auction to-day, Friday, Aug. 26, at 10:30 A. M., at 454 Broadway, New York City, between Grand and Howard Sts., balance of the stock, being the finest goods of the sale, consisting of 750 men's suits, 500 youths' suits, 500 overcoats and cravenettes, 1,000 men's pants, 150 dozen boys' blouses. This is the finest, most up-to-date stock of men's custom tailored clothing, suits, top coats, cravenettes, overcoats, and boys' blouses sold this season. Every garment hand buttonholed and right up to date, all this season's make from leading manufacturers of Rochester, Chicago, and New York. For out-of-town buyers cases and facilities for packing free of charge. Auctioneers' office, 50 Howard St., New York City. Telephone 9093—Spring.

Auction Sale.—Machinery used in the manufacture of metal buttons will be sold at auction at 3 P. M., Friday, Aug. 26th, 1910, at Metal Button Co., 20 Desbrosses St., New York City.

Hotels and Restaurants.

WHERE TO DINE.

Travelers' Co., 20 West 34th St. Tel. 2472 Murray.

LÜCHOW'S
108 to 114 EAST 14TH ST. (Tel. 1480 Stuyvesant).
FAMOUS GERMAN RESTAURANT.
A LA CARTE AND TABLE D'HOTE.
Music by THE VIENNA ARTIST ORCHESTRA.

MACFADDEN'S
Physical Culture Restaurants
Try NATURE'S DIET To-day.
New Store, 218 West 42d St. (10 N. Y. Stores.)

CAFE BOULEVARD
SECOND AVE. AND 10TH STREET.
NEW ADDITION Gentlemen's Cafe in course of construction.
OPEN AIR DINING JUNE TO SEPTEMBER.

CAVANAGH'S RESTAURANT, GRILL, and BANQUET ROOM.
258-260 W. 23d St. Shellfish a Specialty.

Little Hungary 257 E. Houston. Tdh. with wine. Hungarian Music and Singers Every Evening.

Herald Square Hotel 34th St., just west of B'way. A la carte.

Port Arthur Chinese Restaurant. Alc., Tdh 7 & 9 Mott St. See Eve. Telegram.

51-3-5 W. 35 St. Din. w. w. 65c. **MORETTI** Tel. 614 M. H. Lch. w. w. 40c.

1910 MOTOR CAR RUNS 1910.
Automobile Tours from N. Y., (illust'd,) 10c.

BOSTON & New England Resorts. Best reached by Metropolitan Line Turbine Steel S. S. Yale & Harvard. Folders all hotels and ticket offices.

ABBEY INN Ft. Washington Av. and 198th St. On Hudson. Alc. Pechar Bros.

GLENWOOD-HUNGARIA 25 m. Glenwood, L. I. Op. all yr. On the Sound.

HOTEL LORRAINE EDGEMERE, L. I. Music. Alc. C. P. Fleming, Mgr.

Ravenhall Next to Steeplechase, Home of Elite. **Coney Island**

STAUCH'S CONEY ISLAND. Open all yr. High-class Rest. Alc. Music.

REFEREES' NOTICES.

SUPREME COURT, COUNTY OF NEW YORK.—WILLIAM ESSELBORN, Plaintiff, against EMIL ESSELBORN et al., Defendants.

In pursuance of an interlocutory judgment of partition and sale, dated August 13th, 1910, and entered herein in the office of the Clerk of the County of New York on August 15th, 1910, I, the undersigned, the referee in said judgment named, will sell at public auction, at the Exchange Salesroom, Nos. 14-16 Vesey Street, in the Borough of Manhattan, City of New York, on the 15th day of September, 1910, at 12 o'clock noon on that day, by Joseph P. Day, auctioneer, the premises directed by said judgment to be sold, and therein described as follows:

All those two certain pieces or parcels of land, with the buildings and improvements thereon erected, situated in the Borough of Manhattan, City, County, and State of New York, and bounded and described as follows: Beginning at a point in the northerly side of 47th Street distant 225 feet west of the corner formed by the intersection of the westerly side of 11th Avenue with the said northerly side of 47th Street, running thence northerly and parallel with 11th Avenue 100 feet and 5 inches, more or less, to the centre line of the block between 47th and 48th Streets; thence westerly along said centre line 50 feet; thence southerly and parallel with 11th Avenue 100 feet 5 inches, more or less, to the northerly side of 47th Street, and thence easterly along the said northerly side of 47th Street 50 feet to the point or place of beginning. Said premises are known by the street numbers 613 and 615 West 47th Street.

Dated New York, August 17th, 1910.
FRANCIS W. POLLOCK, Referee.

JOSEPH H. HAYES, Attorney for Plaintiff, 42 Broadway, Borough of Manhattan, New York City.
HON. EDWARD R. O'MALLEY, Attorney General and Attorney for Defendant, The People of the State of New York.
H. C. KUDLICH, Esq., Attorney for Defendant Emil Esselborn.
JOSEPH J. HARRIS, Esq., Attorney for Defendant John C. Forster.

The following is a diagram of the property to be sold, its street numbers being 613 and 615 West 47th Street, as aforesaid:

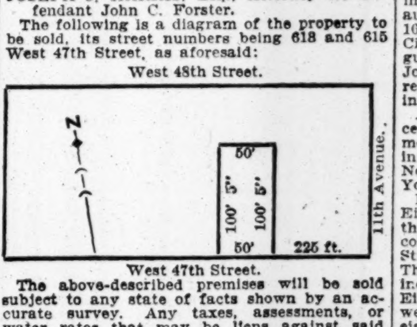

The above-described premises will be sold subject to any state of facts shown by an accurate survey. Any taxes, assessments, or water rates that may be liens against said premises on the date of sale will be paid by the referee or allowed to the purchaser out of the purchase money.

Dated New York, August 17th, 1910.
FRANCIS W. POLLOCK, Referee.

LEGAL NOTICES.

SUPREME COURT, COUNTY OF NEW York.—In the matter of the application of the VAN NORDEN SAFE DEPOSIT COMPANY for authority to change its name to LENOX SAFE DEPOSIT COMPANY.

Notice is hereby given that the Van Norden Safe Deposit Company, a domestic corporation, having its principal business office in the Borough of Manhattan, in the City, County, and State of New York, will apply to the Supreme Court of the State of New York, at Special Term, Part I., thereof, to be held at the County Court House, in the Borough of Manhattan, in the City, County, and State of New York, on the 14th day of September, 1910, at 10:30 o'clock in the forenoon of that day, or as soon thereafter as counsel can be heard, for an order authorizing the said Van Norden Safe Deposit Company to change its corporate name to Lenox Safe Deposit Company, and for such other and further relief as may be just.

VAN NORDEN SAFE DEPOSIT COMPANY,
By WATKINS CROCKETT, President.
Dated August 10th, 1910.
TOMPKINS McILVAINE, Attorney for Petitioner, No. 52 William Street, Borough of Manhattan, New York, N. Y.

NOTICE IS HEREBY GIVEN THAT CLEAVER & COMPANY, a domestic corporation, having its principal business office in the City of New York, Borough of Manhattan, County of New York, and State of New York, will apply to the Supreme Court of the State of New York at a Special Term, Part I. thereof, to be held at the County Court House in the City of New York, Borough of Manhattan, on the 6th day of September, 1910, at 10:30 o'clock in the forenoon of that day, or as soon thereafter as counsel can be heard for an order authorizing said corporation to change its corporate name to IRVING HAT COMPANY.

Dated New York City, N. Y., August 9, 1910.
CLEAVER & COMPANY.
By SIMON SARNOFF, President.

REFEREES' NOTICES.

SUPREME COURT, COUNTY OF NEW York.—ITALIAN SAVINGS BANK OF THE CITY OF NEW YORK, Plaintiff, against CESARE PIANISANI and others, Defendants.

In pursuance of a judgment of foreclosure and sale, duly made and entered in the above-entitled action, and bearing date the 26th day of July, 1910, I, the undersigned, the referee in said judgment named, will sell at public auction, at the Exchange Salesroom, Nos. 14-16 Vesey Street, in the Borough of Manhattan, City of New York, on the 24th day of August, 1910, at 12 o'clock noon on that day, by Joseph P. Day, Auctioneer, the premises directed by said judgment to be sold, and therein described as follows:

All that certain lot, piece, or parcel of land, with the buildings and improvements thereon, situate, lying, and being in the Borough of the Bronx, City of New York, bounded and described as follows:

BEGINNING at a point on the easterly side of Belmont Avenue, distant one hundred and twenty-seven and seventy-nine hundredths (127.79) feet northerly from the corner formed by the intersection of the said easterly side of Belmont Avenue and the northerly side of East 181st Street; running thence easterly, parallel with the said northerly side of East 181st Street, and part of the way through a party wall, one hundred and fifty-six and eighty-six hundredths (156.86) feet to the division line between Lots 6 and 9, as shown on a map entitled "Map of East Tremont," made by William G. Livingston, dated September 1st, 1866, and filed in the office of the Register of Westchester County March 13th, 1867, as Map. No. 436; thence running northerly at right angles to the said northerly side of East 181st Street, fifty-eight and forty hundredths (58.40) feet to a point where a line drawn through the centre of Lot 5, as shown on said map, would intersect the easterly boundary line thereof; and thence westerly, parallel to the said northerly side of East 181st Street, one hundred and sixty-four and eight hundredths (164.08) feet to the said easterly side of Belmont Avenue; and thence southerly along the said easterly side of Belmont Avenue fifty-eight and eighty-five hundredths (58.85) feet to the point or place of beginning.

Together with all fixtures and articles attached to or used in connection with said premises.

Dated New York, August 1, 1910.
ADELMA H. BURD, Referee.

JOHN ELTON WAYLAND, Attorney for Plaintiff, 258 Broadway, Borough of Manhattan, New York City.

The following is a diagram of the property to be sold; its street number is 2,142 Belmont Avenue:

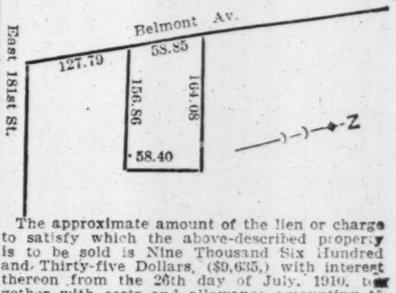

The approximate amount of the lien or charge to satisfy which the above-described property is to be sold is Nine Thousand Six Hundred and Thirty-five Dollars, ($9,635,) with interest thereon from the 26th day of July, 1910, together with costs and allowance amounting to $386.64, with interest from July 26th, 1910, together with the expenses of the sale. The approximate amount of the taxes, assessments, and water rates, or other liens, which are to be allowed to the purchaser out of the purchase money, or paid by the referee, is $243.84 and interest.

Dated New York, August 1, 1910.
ADELMA H. BURD, Referee.

The foregoing sale is hereby adjourned until Wednesday, September 21, 1910, at the same hour and place.

Dated New York, August 24, 1910.
ADELMA H. BURD, Referee.

SUPREME COURT, COUNTY OF NEW YORK.—LUCIUS H. BEERS, plaintiff, against BENJAMIN NATKINS and others, defendants.

In pursuance of a judgment of foreclosure and sale, duly made and entered in the above-entitled action and bearing date the 1st day of August, 1910, I, the undersigned, the referee in said judgment named, will sell at public auction, at the Exchange Salesroom, Nos. 14-16 Vesey St., in the Borough of Manhattan, City of New York, on the 31st day of August, 1910, at 12 o'clock noon on that day, by Hugh D. Smyth, auctioneer, the premises directed by said judgment to be sold, and therein described as follows:

All those certain lots, pieces, or parcels of land, with the buildings and improvements thereon, situate, lying, and being in the Borough of Manhattan, City, County, and State of New York, bounded and described as follows:

Beginning at a point on the westerly side of Madison Avenue, distant sixty (60) feet northerly from the corner formed by the intersection of the westerly side of Madison Avenue with the northerly side of 116th Street; running thence westerly parallel with said 116th Street, one hundred ten (110) feet; thence northerly parallel with said Madison Avenue, forty (40) feet eleven (11) inches to the centre line of the block between 116th and 117th Streets; thence easterly and again parallel with said 116th Street, and along said centre line of the block, one hundred and ten (110) feet to the westerly side of Madison Avenue, and thence southerly along said westerly side of Madison Avenue, forty (40) feet eleven (11) inches to the point or place of beginning.

Dated New York, August 10th, 1910.
JOHN J. O'CONNELL, Referee.

HENRY de FOREST BALDWIN, Attorney for Plaintiff, 49 Wall Street, Borough of Manhattan, New York City.

The following is a diagram of the property to be sold; its street numbers are 1,772 and 1,774 Madison Avenue.

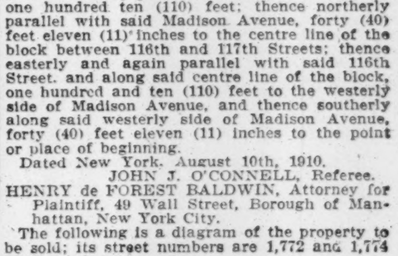

The approximate amount of the lien or charge, to satisfy which the above-described property is to be sold, is Thirteen thousand nine hundred and five 34-100 dollars, with interest thereon from the 28th day of July, 1910, together with costs and allowance amounting to Three hundred and eighty-two 58-100 dollars, with interest from August 1st, 1910, together with the expenses of the sale. The approximate amount of the taxes, assessments, and water rates, or other liens, which are to be allowed to the purchaser out of the purchase money, or paid by the referee, is nothing.

The premises will be sold subject to a mortgage to secure $55,000, with interest at 5% from June 1st, 1910; also to any state of facts an accurate survey would show and to a lease of the southerly store and the rooms in the rear at an annual rental of $1,200, payable monthly in advance, expiring May 1st, 1911, with the privilege of renewal for 2 years at an annual rental of $1,300.

Dated New York, August 10th, 1910.
JOHN J. O'CONNELL, Referee.

SUPREME COURT, COUNTY OF NEW YORK.—THE EQUITABLE LIFE ASSURANCE SOCIETY OF THE UNITED STATES, Plaintiff, against HARRY L. TOPLITZ et al., Defendants.—Action No. 1.

In pursuance of a judgment of foreclosure and sale, duly made and entered in the above-entitled action and bearing date the 28th day of July, 1910, I, the undersigned, the Referee in said judgment named, will sell at public auction, at the Exchange Salesroom, Nos. 14-16 Vesey Street, in the Borough of Manhattan, City of New York, on the 26th day of August, 1910, at 12 o'clock noon on that day, by Joseph P. Day, Auctioneer, the premises directed by said judgment to be sold, and therein described as follows:

All those three certain lots, pieces, or parcels of land, with the buildings and improvements thereon erected, situate, lying, and being in the Borough of Manhattan, of the City of New York, in the County and State of New York, bounded and described as follows:

Beginning at a point on the southerly side of Eighty-sixth Street, distant two hundred and thirty feet westerly from the southwesterly corner of Third Avenue and Eighty-sixth Street; running thence southerly parallel with Third Avenue one hundred and two feet two inches to the centre line of the block between Eighty-fifth and Eighty-sixth Streets; thence westerly along said centre line seventy-six feet eight inches; thence northerly parallel with Third Avenue one hundred and two feet two inches to the southerly side of Eighty-sixth Street, and thence easterly along said southerly side of Eighty-sixth Street seventy-six feet eight inches to the point or place of beginning; said premises being now known as and by the street numbers One hundred and forty-eight, One hundred and fifty, and One hundred and fifty-two East Eighty-sixth Street; the westerly wall being a party wall.

Dated New York, August 4th, 1910.
EDWARD L. PARRIS, Referee.

ALEXANDER & GREEN, Attorneys for Plaintiff, Office and P. O. Address 120 Broadway, Borough of Manhattan, N. Y. City.

The following is a diagram of the property to be sold; its street numbers are 148, 150, and 152 East 86th Street.

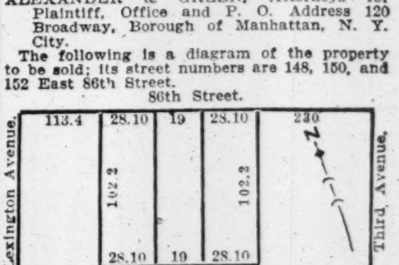

The approximate amount of the lien or charge to satisfy which the above-described property is to be sold is Eighty-two thousand three hundred eighteen 99-100 dollars ($82,318.99,) with interest thereon from the 18th day of July, 1910, together with costs and allowance amounting to Three hundred eighty-nine 40-100 dollars, with interest from July 28th, 1910, together with the expenses of the sale. The approximate amount of the taxes, assessments, and water rates, or other liens, which are to be allowed to the purchaser out of the purchase money, or paid by the Referee, is $3,859.98 and interest.

Dated New York, August 4th, 1910.
EDWARD L. PARRIS, Referee.

The New York Times welcomes information concerning any advertiser whose advertisement is open to the charge of misrepresentation.—Adv.

URGES STRAUS MILK SUPPLY BE CONTINUED

Dr. Lederle Says Cutting Off of Pasteurized Product to City's Poor Would Be a Calamity.

INDORSED BY HEALTH BOARD

Commissioner Fears Resolution Recommending Boiling of Pasteurized Milk Sold in Bulk Was Misconstrued.

Health Commissioner Lederle, who is noted as a chemist, expressed surprise and regret yesterday over the reported decision of Nathan Straus to give away no more pasteurized milk in this city after the present season.

Dr. Lederle declared that the discontinuance of the pasteurized milk supplied by Mr. Straus for years to the poor of the city would be a public calamity. Mr. Straus, according to the dispatches from London, will sail for home to-morrow, and Health Commissioner Lederle declared that he would wait upon him as soon as he arrived, and do all in his power to get him to change his mind.

Dr. Lederle said it was barely possible that some had misconstrued a resolution purported to have been adopted some time ago by the Board of Health recommending the boiling of pasteurized milk sold in bulk. This was in no sense an attack on pasteurization, Dr. Lederle explained, but that no later than March 23 last the board actually adopted a resolution urging that all milk for drinking purposes be pasteurized or boiled, with the exception of a very high class of milk, known as "certified" and practically out of reach of any but very rich people.

The chemist said Mr. Straus well knew that this was no attack on pasteurization, but that he would explain the situation to him on his arrival. This is the Health Board's resolution, adopted on March 23, fully indorsing pasteurized milk:

"Resolved, That it is the sense of this board that milk used for drinking purposes should be either properly pasteurized or boiled unless it is technically known as 'certified, guaranteed, or inspected milk.'"

Dr. Lederle would not say that pasteurized milk was the best that could be used by infants, or by adults, either. He thought the "certified" milk, which is raw, was produced under the closest possible inspection from cows fed and cared for in the best possible manner. This milk, however, costs about 18 cents a quart, a price which few even of the wealthier class could afford to pay. He thought that all other milk for drinking purposes, whether used by infants or adults, should be pasteurized or boiled.

Dr. Lederle has long been an earnest advocate of the pasteurization of milk. In March of the present year he contributed an article to The Journal of the American Medical Association, in which he said of pasteurization:

> During the last few years the public has been pretty throughly advised on all matters pertaining to clean milk and pasteurized milk. Every one recognized the necessity of clean milk, but more and more are won over to see the absolute necessity under the present conditions in large cities of pasteurization. All admit that the ideal milk is that from healthy animals produced under strictly cleanly conditions and properly transported and rendered in clean sealed packages; also that it is impossible to obtain such milk generally now, and that it will be for a long time to come.
>
> It has been scientifically demonstrated that the heating of milk to a temperature of 145 to 150 degrees Fahrenheit for thirty minutes (pasteurization) will kill all the ordinary germs which may occur in milk, and most of the other germs that are considered harmless but which cause deterioration and entail financial loss. As only a very slight deterioration, if any, is affected by such treatment, (it is claimed by some that the milk is slightly less digestible,) there is no good reason why pasteurization should not be generally applied and even required for all milk not otherwise known to be absolutely safe. I think the most serious objection to the general introduction of pasteurization is that it is possible for selfish dealers to treat otherwise unmarketable milk and make it salable. This can and should be overcome by strict regulations, and the conscientious dealer will strive to improve his supply just as rigidly in the case of the milk which is to be pasteurized and that which is offered raw. The movement for clean milk must not be retarded by the introduction of pasteurization.
>
> Under existing conditions no large dealer, to my mind, can afford to supply milk in large cities unless it is either of the certified type, guaranteed or inspected, or scientifically pasteurized.

Dr. Lederle said the Board of Health's requirement, made in the Summer of 1906, that all pasteurized milk should be labeled as such had so far as he could learn the immediate effect of actually encouraging its use.

Speaking of the merits of the pasteurization of milk in preventing the spread of disease, Dr. Lederle said that prolonged process, that is, heating the milk from 20 to 30 minutes to a temperature of from 140 to 160 degrees Fahrenheit meant the total destruction of diphtheria and typhoid bacilli, and the contagion of scarlet fever.

Of the rapid commercial pasteurization, that is, heating the milk for one minute to 155 to 165 degrees Fahrenheit, the most common practice, Dr. Lederle said:

"Such temperature, as a rule, kills all diphtheria and typhoid bacilli, and, as far as we know, the contagion of scarlet fever and the very great majority of tubercle bacilli, not more than one in 1,000 remaining alive, and even these so crippled as usually not to infect when taken into the stomach."

Dr. Lederle quoted the opinion of Dr. L. Emmett Holt that the heating of milk to 150 degrees Fahrenheit for even thirty minutes did not affect its taste or render it more injurious. The unfavorable effects, if there are any, Dr. Holt held, were so slight that they should not deter any one from using pasteurized milk for infants even for long periods. The Health Commissioner said, however, that perhaps his estimate of the value of pasteurized milk might best be gauged by the fact that only yesterday morning, before he had seen the report of Mr. Straus's decision, he had requested a large number of tickets for the milk from the Straus depots here for use among mothers with young and delicate infants.

LADY ABERDEEN'S TRIBUTE.

Figures Showing Result of Use of Pasteurized Milk in Dublin.

Special Cable to THE NEW YORK TIMES.

LONDON, Aug. 25.—A good deal of interest has been taken here in the published announcement that Nathan Straus has given up his philanthropic work in New York owing to what are described by The Daily Express as "the unwarranted attacks of The New York Herald" on the milk pasteurization campaign.

The Daily Express to-day telegraphed to the Countess of Aberdeen in order to ascertain how the plant presented by Mr. Straus had worked in Dublin, and received the following telegram in reply:

> Vice Regal Lodge, Dublin, Thursday.
>
> To the Editor of The Express:
>
> Comparing the death rate of infants having pasteurized milk from the depot for which Nathan Straus gave the plant with the average death rate of infants in Dublin the doctors report as follows:
>
> Death rate of milk depot children, 4.6 per cent.; average Dublin infantile death rate, 14 per cent.
>
> Moreover, children sent to the milk depot by their doctors are all ailing and sickly and therefore ordinarily the chances are against them.
>
> We have found the use of pasteurized milk, modified to suit each case and the different ages of infants, an unqualified success in the campaign carried on against infantile mortality by the Women's National Health Association of Ireland.
>
> ISHBEL ABERDEEN.

THE NOBLE EMO ARRIVES.

Also Marquis Spencer-Turner, an American Who Says He's a Roman.

Among the passengers arriving yesterday on the White Star liner Teutonic, from Southampton, were a party of three in the first cabin who had created considerable interest on the voyage over. Two were Italians, who were on the passenger list as Marucci, the Noble Emo of the Counts of Castelpidaro, a man about 30 years old, and Aldo Benedetto, a youth of 15, who was dressed in a blue serge Knickerbocker suit, Eton collar, and short socks. The third was Marquis Spencer-Turner, O. S. M. G., an American, who explained that these initials indicated that he was a Knight of the Sovereign Order of Malta.

No information could be obtained from the three passengers as to their plans, and whether the youth, traveling as Aldo Benedetto Rubbi, was the son of an Italian Duke connected with the royal family, which was hinted at by the Rev. Dr. John Wright, rector of St. Paul's Episcopal Church of St. Paul, Minn., who was a fellow-passenger.

When the Marquis Spencer-Turner was asked if he was not an American, he replied: "I am a Roman." He was met at the pier by his brother-in-law, Dr. Lloyd Parker of 10 West Forty-third Street, who was for many years a surgeon on the American liner St. Louis. The Marquis had his coronet emblazoned in gold on his baggage.

The Marquis Spencer-Turner was formerly John Spencer Turner, Jr., of Brooklyn, and the son of John Spencer Turner, President of the J. S. Turner Manufacturing Company. He lived at 57 Remsen Street, in the Heights section of Brooklyn, and was formerly an Episcopal minister. He had a small church in Brooklyn, and the services used to trend toward the Catholic Church. He finally left his church and later appeared in Rome, where he has continued to live. On July 10, 1902, he was made a Marquise by the Pope for his generosity and work among the Catholics. He is reputed to be very wealthy.

SHIPPERS APPOINT COUNSEL.

Their Interests to be Represented at the Rate Advance Hearings.

The Executive Traffic Committee of the Eastern Commercial Organizations, at the meeting held yesterday in the offices of the Merchants' Association of New York, retained Louis D. Brandeis of Boston as counsel to represent the shippers' interests in the advance in freight rate cases before the Inter-State Commerce Commission.

The membership of the Eastern Commercial Organizations consists of the leading commercial bodies from Boston to Richmond located in Atlantic Seaboard territory.

D. O. Ives, the Chairman of the Eastern Commercial Organizations, accompanied by counsel, will argue for the East at the hearing before the Inter-State Commerce Commission in Spokane, Washington, on Sept. 13, when testimony will be taken in support of the protests against the commission's recent decision in the Spokane rate case.

ODD THINGS LOST AND FOUND

Horses and a Rowboat Among Articles Advertised in The Times.

THE TIMES pointed out yesterday the great number of valuable articles that are found each day at the various railroad stations and advertised. However, the personal property that is found by the police is even more valuable, horses, wagons, bicycles, jewelry, and automobile furnishings being found each day.

A long list of personal property is reported to-day in the Lost and Found column of THE TIMES by the police, among which are a horse and wagon, a pony, a gold watch, a woman's coat, a rowboat, and many more things just as valuable.

The New England Navigation Company advertises that a rosary was found on the steamship Priscilla, also a hand bag and many other articles.

Among the articles advertised as lost there is a kodak with films and prints, which the owner lost in a taxicab.

TWENTY CLAIMED LOST $40.

Picked Up by Boys Playing Policeman and Burglar.

Joe Paul, 9 years old, of 321 East 109th Street, as amateur policeman, and Joe Manziano of the same age and address, as amateur burglar, were crouching along a woodshed in the rear of their home last evening, when "Policeman" Joe spied a small bag on the ground, and opening it, found inside two twenty-dollar bills.

In a moment they forgot their play and put their heads together over the find. Joe suggested an investment in candy, baseball mitts, bat, and ball, and season tickets to the moving-picture show. Joe, who is a member of the Mount Carmel Parochial School, said his father had told him to turn such finds over to the police, so he gave it to Lieut. Lasky of the East 104th Street Station.

In the twenty minutes after news of the find became known more than twenty applicants who had lost the bag and the $40 came flocking into the station to reclaim it, much to the bewilderment of "Policeman" Joe. It finally turned out to belong to Mrs. Mary Manziano, mother of "Burglar" Joe, who said she had put it in an apron to send to her father in Italy, and had lost it while washing the apron.

YESTERDAY'S FIRES.

	Loss.
A.M.	
1:50—Pier 14, N. R.; Metropolitan SS. Co.	None
2:45—164-168 East 122d St.; R. Tettler.	None
7:30—338 East 100th St.; Wm. Gilman.	Slight
P.M.	
12:05—20 East 127th St.; Mary McNulty.	$10
2:55—330 East 100th St.; Solomon Brown.	Trifling
3:05—102 West 73d St.; Mrs. Moran.	$10
3:40—286 East 149th St.; J. Dondora.	Trifling
5:10—186 Edgecombe Av.; Wm. Markey.	Trifling
5:15—1,723 Broadway; Ford Motor Co.	Trifling
7:18—41 West 28th St.; Adolph Miller.	Trifling
7:30—49 East 9th St.; E. Steinberg.	Trifling
7:40—219 Madison St.; Mr. Rosenberg.	Trifling
7:40—257 West 38th St.; Hudson Hostelry Company	$10
7:45—Randall's Island; Department of Charities	$5
9:00—193 Fort George Av.; unknown	$4
9:45—371 Pleasant Av.; Mrs. McDermott.	Trifling

ONE O'CLOCK SATURDAY

ends the sale of the stock of J. S. Teichner & Co., 171 Broadway. All their imported tailoring materials of last Winter and Spring, and this Summer is on sale on second floor. Choice of suit or overcoat to measure $25.00. Their price was $75.00.

ARNHEIM, Broadway & 9th St.

GIVEN TILL MONDAY TO FIND CHILDREN

Mrs. Starbuck Insists It's Impossible, as She Doesn't Know Where They Are.

COURT PLEADS IN VAIN

Wife in Divorce Proceedings Says God Will Take Care of Them, and She's Not Worried.

Persuasion, gentleness, and incredulous questions from Supreme Court Justice Bischoff failed yesterday to draw from Mrs. Grace Starbuck the slightest intimation that she knows anything of the whereabouts of her two children, who had been placed in the custody of her husband, Ferdinand, pending the divorce proceedings between them.

Puzzled by the persistence and calm with which the mother reiterated the story of her children's disappearance, yet loath to punish her for contempt in failing to surrender them to the father, Justice Bischoff gave her until Monday to obey the order of the court.

"I will do the best I can, your Honor," she replied a little wearily, "but I cannot produce the children if I do not know where they are."

There matters stand. The Starbucks are suing each other for divorce. Pending the trial Justice Bischoff some time ago awarded the custody of the children to the father, who lives at 531 West 112th Street. He charges that early in the month the children went to see their mother in Jersey City, and that they never returned. Summoned before Justice Brady on Wednesday Mrs. Starbuck startled the court by announcing impassively that she had come "with her things" ready to go to jail, as she did not know where the children were.

On the occasion of their visit two weeks ago, she said, the children had taken $1 and gone out to telephone. She had not seen them since. She did not know where they were.

Justice Brady questioned her and then passed the whole matter up to Justice Bischoff, as the one who had heard the preliminary arguments. He heard the story yesterday, and with no better success. Counsel for Starbuck told the court that the woman was withholding the children willfully.

"That is not true," she said, firmly. "I have made every effort to find them since yesterday afternoon, but without result."

"Do you want us to think that you, the mother of two young children, do not know where they are after they wandered aimlessly from your house two weeks ago?" asked the court.

She clung to her story. She did not know where they are.

"Then you must be heartless," exclaimed Justice Bischoff. "If your story were true you would be crazed with grief, it appears to me. Can it be true that you do not care where they are?"

"They will be taken care of. God will provide for them," she answered, quite calmly.

"You know where they are," said Justice Bischoff, steadily, as though from conviction.

She shook her head. There was argument. The court pointed out that the children would be awarded to her if she won her suit, and that if she lost compliance with the court orders now would make petitions come from her with better grace. She bowed her head as he fixed Monday noon as the final day.

"You do not want us to believe that you are absolutely without knowledge of the whereabouts of your children?" asked the court in one last appeal.

It seemed as though she was obliged to steady herself for a moment. Then came the same answer.

"And you are an affectionate mother?" asked the court, gently enough, as he leaned forward to look her square in the face.

"I have always been a good mother and a good woman," was her quiet response.

The Judge took her aside and expressed his hope that she would have the children in her husband's custody by Monday. She only smiled and said:

"I will do all that I can, but there are some things that we cannot do."

NEW MOVE IN SNEAD CASE.

Lawyers for the Accused Women Demand the Return of Certain Papers.

Formal demand was made yesterday on Prosecutor Wilbur A. Mott of Essex County, N. J., at his office in the Court House in Newark by Chandler W. Riker and Chauncey H. Beasley as counsel for Mrs. Caroline B. Martin and Mrs. Mary Snead, sisters of the late Virginia O. Wardlaw, who are awaiting trial in jail in Newark for the murder of Ocey W. M. Snead, for papers in the possession of the prosecutor, and which, the attorneys say, properly belong to them. The complaint was served on Louis Hood, who is the special counsel for the State in the case.

The papers demanded consist of bank books in the name of Virginia O. Wardlaw, Mrs. Caroline B. Martin, and Mrs Mary W. Snead, and a mass of correspondence relating to the activities of the three sisters for several months preceeding the death of Ocey Snead, whose body was found in a bathtub in an East Orange house on Nov. 29.

One of the demands laid particular stress on the fact that the Prosecutor has in his possession a number of letters between Mrs. Martin and several insurance companies relating to the policies on Ocey Snead's life. Mrs. Martin, through counsel, asserts that these letters will show that it was far from necessary to cause the death of Ocey Snead in order to realize money on the policies, as arrangements were in progress at the time of her death to make a loan on the policies.

The trial of the defendants comes up on Sept. 21.

THREATEN WORKERS' FOLKS.

Cloak Strikers Force Their Way Into Strikebreakers' Flats—Peace Plan On.

Two women and a man, none of whom were known to her, forced their way into the flat of Mrs. Helen Freedman, at 105 West 137th Street, last evening, and, taking possession of the place, announced to her that they would kill her and her four children unless she could induce her husband, Joseph, a former cloakmaker, to return by Saturday noon from Philadelphia, where he is now working as a strikebreaker, and persuade him to become again a good union man. Then they left the flat.

About the same time five men and five women thrust their way into the flat of Mrs. Sarah Rosenberg, at 515 West 125th Street, and made similar threats to her and her two children unless she could induce her husband, Ignatz, to return from similar work in Philadelphia by noon to-morrow and return to the cloakmakers' union.

The two women met as they entered the West 125th Street Police Station last night to make their common complaint.

While both sides in the strike of the cloakmakers are apparently as strongly intrenched as at the first, it became known yesterday that efforts which are likly to be successful are being made to bring the strike to an end. Julius Henry Cohen, counsel for the Cloak, Suit, and Skirt Manufacturers' Association, and Meyer London, counsel for the strikers, were in session with Louis Marshall at his office, 37 Wall Street, from 9 A. M. to 5:30 P. M., yesterday, in the effort to reach some basis of settlement. The conference will likely be resumed today.

Other influences are also at work to bring about a settlement. Many well-known men, it was learned, who fear great distress among the cloakmakers if the strike lasts many weeks longer, are anxious to help in any way they can to bring about peace. Among these is Jacob Schiff, the banker, who has had a conference with Mr. Marshall on the subject. Mr. Marshall said last evening:

"I am very sanguine of an ultimate settlement as the result of our efforts. Mr. Schiff had a long talk with me on the subject and with others who fear that the strike, if prolonged, will cause a great deal of suffering among the families of the strikers, is anxious to use his influence to bring about peace as soon as possible. As matters shape themselves now it looks as if a settlement will soon be brought about."

TRIED TO END HER LIFE.

Deserted by One Man and Feared Discovery by Her Husband.

The arraignment of a young woman before Magistrate Herbert in the Jefferson Market Court yesterday on a charge of attempted suicide brought out a sorrowful tale. Her name is Clementina Carragnini, and she tried to shoot herself in her rooms at 122 Macdougal Street, after the execution of a replevin suit there by City Marshal McGonigle.

Tearfully in court she said she had come to America at the invitation of a fellow-countryman, who promised to marry her, and their flat here was furnished by the little money she had saved. At the end of their first week together he told her he would not marry her.

Then, the girl told the court, she met a man whom she had known as a boy in Naples. Ignorant of what had befallen her he took her to an Alderman, who married them a few weeks ago. He was to live with her as soon as there should be a church ceremony. The writ of replevin brought by the Marshal yesterday had been sworn out by the man who deserted her, the bill of sale was in his name, and she knew that the removal of the furniture would mean a discovery by her husband.

That was why she had tried to shoot herself. She was held for trial in $1,000 bail, and the police were directed to look into her story.

RESCUES FIVE IN ONE WEEK.

"Thankless Job," Says Boat Deckhand After Yanking in Would-Be Suicide.

"There's another job for you," called out George Foster of 111 East Eighty-seventh Street, a barker on the Glen Island excursion boat Martha's Vineyard, as the vessel lay at its Battery pier yesterday morning. He was referring to the fact that a man had just gone overboard near the boat, and his words were directed to Joseph Schinner, a deckhand, who has had his hands full in the last week making rescues. The deckhand dived overboard and reached a struggling man, who afterward gave the name of Herman Schulz, 30 years old, a bartender of 1,776 Second Avenue. Schinner got Schulz ashore, and then was told that the fellow had been trying to commit suicide.

"If I had known that he would have stayed in there," said the rescuer. "This 'saving-folks' business is a thankless job. I've yanked five ashore in the last week. The last one was a woman that tripped coming down a gangplank, and when I fished her out she was clinging to a one hundred-dollar roll that she had been carrying. As far as I know she still has all of the roll, and I'm beginning to say to myself, 'Never again!'"

Schulz was taken to the Tombs Court, where he was committed in default of $100 bail for trial.

An ideal collar for summer wear

ARROW COLLARS

15c. each, 2 for 25c. Arrow Cuffs, 25c.

Cluett, Peabody & Co., Troy, N. Y.

Wallach Bros.

Third Ave., Cor. 122d St. (Open Evenings.)

1195 Broadway, Just below 29th Street.

This morning there are 12 of the $50 Suits, 14 of the $45 Suits left, plenty of $40 and $35 ones,---Come in and take your choice at $19.50. Every suit made by Hart, Schaffner & Marx and worth more than its original price.

FIGHTS FIRE; HIS BABY DYING.

Passaic's Chief Stays at His Post, Though Wounded Himself.

Special to The New York Times.

PASSAIC, N. J., Aug. 25.—While Assistant Fire Chief Walter S. Gibson was directing the department in fighting a fire in a tenement house in Monroe Street last night and early this morning, his only child, a son seven weeks old, was dying of infantile paralysis.

The blaze was a stubborn one, and three alarms were sounded. Chief Gibson had two narrow escapes, the first when a trunk thrown from an upper window brushed his clothes, and the second when he was hit by a pikepole and had a gash cut in his forehead.

Returning home, just before daylight, he found his child near death. He took the baby from its mother, who had been up all night, and a few minutes later it expired in his arms.

Lieut. James J. Cunningham, who was left in charge at the fire after it was under control, was seriously injured by the explosion of a chemical extinguisher. He is recovering in St. Mary's Hospital.

IN CLEVELAND'S BIRTHPLACE.

A Democratic Club May Buy the Old House in Caldwell.

Special to The New York Times.

CALDWELL, N. J., Aug. 25.—Grover Cleveland's birthplace in this town may become the home of a Democratic Club, composed of citizens of this place, Verona, Essex Fells, and Roseland. The house is in Bloomfield Avenue, opposite the railroad station. The club is as yet a tentative organization, but the prospects are that it will be formed, and the Cleveland house purchased.

The house now serves as a Presbyterian parsonage, but it is said to be for sale. A bronze tablet, on which is an inscription recording the birth of President Cleveland in the house, occupies a place over the fireplace. Grover Cleveland lived in the house until he was about four years old, at which time his father, who was a Presbyterian minister, removed from Caldwell.

NEW YORK'S LEADING THEATRES.

GARRICK 35th St., near B'way. Evs. 8:20. Matinee To-morrow, 2:15. THE FUNNIEST THING IN N. Y. IS EVERY MINUTE OF A. E. MATTHEWS IN LOVE AMONG THE LIONS

CRITERION B'way, 44 St. Eve. 8:20. Mats. T'm'w. & Labor Day 2:15. LOUDEST, LONGEST LAUGHS IN N. Y. THE COMMUTERS By JAMES FORBES.

KNICKERBOCKER B'way, 38th St. Ev. 8:15. Mat. To-morrow, 2:15. LAST 2 NIGHTS AT THIS THEATRE. NEXT MONDAY NEW YORK THEATRE. The Fantastical Musical Comedy. THE ARCADIANS NEXT MONDAY—SEATS NOW. OUR MISS GIBBS. SEATS 8 WEEKS IN ADVANCE.

LYCEUM 45th St., n'r B'way. Evs. 8:15. Matinee To-morrow, 2:15. THE GREATEST NOVELTY IN N. Y. IS THE WONDERS OF THE ARABIAN KNIGHTS IN THE BRASS BOTTLE

HUDSON 44th St., nr. B'way. Eves. 8:15. Mats. To-m'w & Wed., 2:15. THE YEAR'S DRAMATIC SENSATION THE SPENDTHRIFT With EDMUND BREESE.

CHARLES DILLINGHAM'S GLOBE B'way, 46 St. Ev. 8:15. Mats. Sat. & Labor Day at 2:15. BESSIE McCOY & 100 Others in THE ECHO. IMPERIAL RUSSIAN DANCERS.

JARDIN DE PARIS Atop N. Y. Theatre. Eves. 8:15. Smoking, Refreshments. Table Chairs, $1. LAST 2 WEEKS. F. ZIEGFELD, JR.'S, NEW REVUE, FOLLIES OF 1910 Staged by Julian Mitchell.

NEW AMSTERDAM Theatre Guaranteed Cool & Comfortable. Evs. 8:15. Last Matinee To-m'w, 2:15. FREDERIC THOMPSON presents GIRLIES Last 2 Nights. with JOS. CAWTHORN & MAUDE RAYMOND. NEXT TUES., AUG. 30.—Seats Selling. LINA ABARBANELL with RALPH HERZ IN "MADAME SHERRY."

GAIETY B'WAY & 45TH ST. EVES. 8:15 MAT. WED & SAT. 2:15 THE FORTUNE HUNTER WITH JOHN BARRYMORE

LIBERTY Theatre. W. 42d St. OPENS NEXT TUES. SEATS SELLING. THE COUNTRY BOY

NEWYORK B'way & 45th St. Evs. 8:15. Mat. Sat. only, 2:15. NEXT MONDAY. Seats Now. THE ARCADIANS

City Theatre E. 14th St. Eve. & Sat. Mat. 25-50-75-$1.00. Wed. Mat. 25 to 75c. THE GIRL FROM RECTOR'S Original Broadway Production. Next Week (Seats Now) "GIRLIES."

MINER'S BURLESQUE THEATRES, DAILY MATS., 10c., 15c., 25c. IN THE BRONX——Bohemian Burlesquers. 8TH AVE.——Amateurs To-night. BOWERY——Amateurs To-night. Miner's Amateur Nights Are Famous.

REPUBLIC 42d St. DAVID BELASCO, Mgr. Ev. 8:15. Wed. & Sat. Mat. 2:15. "NO DOUBT OF ITS SUCCESS."—Telegram. Extra Mat. Labor Day. BOBBY BURNIT

AMERICAN 42d St., nr. B'way. Daily Mat., 25c. JULIAN ELTINGE, Phila. Jack O'Brien, Cleopatra En Masque, Count & Countess Chilo, others.

Keith & Proctor's 5TH AVE. B'way, 28th St. Daily Mat., 25 & 50c. Barney Bernard & Lee Harrison, Dr. Herman, Elizabeth Brice & Chas. King, Bird Millman & Co.

ALHAMBRA Mat. Daily, 25c. Carnival of Roses, Morton & Moore, The Bandit, Avery & Hart.

EDEN MUSEE World in Wax. Roosevelt Abroad. CINEMATOGRAPH Each Hour. Mayor Gaynor & World's Heroes.

HAMMERSTEIN'S ROOF & Daily Matinee Victor Moore, Maid of Mystery, Morton & Moore, Al Kaufman, 10 others.

Columbia B'y & 47' Burlesque. Daily Mats. (ex. Sat.) 15c to 50c. Evs. & Sat. Mat. 25c to $1. Smoking.

MURRAY HILL. Mat. To-day. Smoking. Sam Howe's LOVE MAKERS. Evs. 8:15.

OLYMPIC East 14th St. Matinee To-day. THE BIG BANNER SHOW.

DREAMLAND. Original Jeffries-Johnson Moving Pictures. Take Iron Steamboats.

BRIGHTON BEACH PARK GIANT SAFETY COASTER.

STEEPLECHASE Coney Island's Funny Place. Really Beats a 3-Ring Circus.

NEW — MATS. 25 BRIGHTON BRIGHTON BEACH CARRIE DEMAR. The Bathing Girls, Seldom's Living Art Studies, Hoey & Lee, Gordon & Marks, oths.

LUNA PARK THE SUPREME WORLD OF FUN

Kennedy 12 Cortlandt St.

Low Shoes $2.85 were $4.98

The Season's clean-up of our fine low shoes.

All the Small Lots and Broken Sizes. Russet, Patent Leather and Black Calf.

Low Shoes at $1.98

It's the season's clean-up of our $3.00 and $3.50 Shoes (all leathers).

Fall Russet Shoes, high lace, $3.98

The New Short Vamp. Straight Last, Narrow and Wide Toe.

DALY'S. B'way & 30th St. Evgs. 8:30. Matinee To-morrow, 2:30. BABY MINE by Margaret Mayo. This Baby Will Keep New York Up Nights, All Right! SCREAMS! ROARS! YELLS! HERALD: "One of the funniest farces that has tickled the sides of a show-me first night audience for a long time." SUN: "A genuine popular success." ADOLPH KLAUBER, TIMES: "Had people rolling with laughter for two hours." LOUIS DE FOE, WORLD: "Scores genuine laughing hit." JAMES C. GARRISON, PRESS: "Good for a record-breaking run." CHARLES DARNTON, EVE. WORLD: "'Baby Mine' raises the roof at Daly's." EVE. TELEGRAM: "Funniest play New York has ever seen." ACTON DAVIES, EVE. SUN: "Raises a cyclone of laughter at Daly's. A remarkable success." EVE. MAIL: "Best farce in ten years." "Honi Soit Qui Mal y Pense."

BROADWAY Thea. 41st & B'way. Evgs. 8:15. Matinee To-morrow, 2:15. LEW FIELDS THE SUMMER WIDOWERS IRENE FRANKLIN

CASINO. B'way & 39th St. Evgs. 8:15. Matinee To-morrow, 2:15. EDDIE FOY UP AND DOWN BROADWAY EMMA CARUS

HACKETT. 42d, W. of B'way. Evgs. 8:15. Matinee To-morrow, 2:15. CLARA LIPMAN in THE MARRIAGE OF A STAR.

LEW FIELDS' HERALD SQ. B'way & 35th. Evg. 8:15. Mat. To-m'w, 2:15. MARIE DRESSLER in TILLIE'S NIGHTMARE.

LYRIC. 42d, W. of B'way. Evgs. 8:15. Matinee To-morrow, 2:15. LOUIS MANN Last 2 Weeks at This Theatre, THE CHEATER.

NAZIMOVA'S 39th St. Theatre. 39th St., nr. B'way. Beg. NEXT MONDAY. Seats Now MISS PATSY with GERTRUDE QUINLAN.

Glenn H. Curtiss presents J. C. Mars J. A. D. M'Curdy Eugene Ely Augustus Post in various interesting and exciting AEROPLANE CONTESTS AT SHEEPSHEAD BAY RACE TRACK Friday Aug. 26 Saturday Aug. 27 Sunday Aug. 28 4-7 P. M. GENERAL ADMISSION 50c.

WALLACK'S 2ND YEAR B'way & 30th St. Evgs. 8:15. Mats. Wed. and Sat. 2:15. H. B. WARNER IN Alias JIMMY VALENTINE

ASTOR B'way, 45th St. Ev. 8:15. Mats. Wed. & Sat. 2:15. Wed. Mat. 50c.-$1.50. Special Matinee Labor Day. SEVEN DAYS

ACADEMY OF MUSIC. Phone 701 Stuyve. LAST WEEK—CORSE PAYTON CO. in SPORTING DUCHESS MATINEE DAILY, 10, 20 & 30c. NEXT WEEK—NEW ACADEMY CO. in THE GIRL I LEFT BEHIND ME SAME PRICES.

INSTRUCTION.

NEW YORK—Manhattan.

The Barnard School of HOUSEHOLD ARTS 226 W. 79th Street, N. Y. Cooking, Embroidery, Millinery, Dressmaking, Household Decoration, Accounts, Management. Specially intended for girls who do not go to college. 2d year opens Oct. 11. Catalog.

BARNARD SCHOOL FOR BOYS College Preparatory & Elementary, 721 St. Nich. Av. Elementary, 616 Riverside & 226 W. 79th St. 25th YEAR begins Sept. 28th. Catalog.

BARNARD SCHOOL FOR GIRLS College Preparatory & General, 421 W. 148th St. Kindergarten & Elementary, 423 West 148th St. 15TH YEAR begins Sept. 28th. Catalog.

Berkeley School 31st Year Begins Sept. 29th Columbia Institute Merged 1908 72nd Street and West End Ave. Prepares Boys Thoroughly for all Colleges and Technical Schools. Individual Instruction. Small Classes. Afternoon Study Hour. Military Drill (optional). Library, Gymnasium, Athletics under experienced Trainer. Special attention given to primary instruction—the foundation of all education. No Home Study for Young Boys. Illustrated Catalogue upon application JOSEPH CURTIS SLOANE, Headmaster

SYMS SCHOOL 49-51 EAST 61ST STREET. TWELFTH YEAR Opens October 3. Last year Ninety-six Boys under Fourteen Teachers. Ages six to eighteen. Special emphasis on English in all forms. Instruction in Manual Training, Drawing, Singing and Elocution. Boys kept busy in classes. Study periods and recreation from 9 to 5 o'clock. Applicants must be well recommended. Office open during September. WILBERT P. FERGUSON, Head Master.

FRIENDS' SEMINARY Rutherfurd Place and 15th St., New York. FRIENDS' SCHOOL, 102-114 SCHERMERHORN ST., B'KLYN. Kindergarten and Preparatory Schools for Boys and Girls. Non-Sectarian. Catalog on application.

IRVING SCHOOL L. D. RAY, 35 W. 84th St. Thorough preparation for college or business. Primary and Intermediate Departments. No home study for boys under fifteen. GYMNASIUM—LABORATORY TELEPHONE 2606 RIVERSIDE. 21st year begins Sept. 29. Yearbook on request.

Alcuin Preparatory School KINDERGARTEN THROUGH HIGH SCHOOL. 11½ WEST EIGHTY-SIXTH STREET Reopens Wednesday, September 28. Circulars and information about east side stage on application Office Hours 9-12 daily after Sept. 10.

THE CATHEDRAL SCHOOL FOR BOYS, Cathedral of St. John the Divine, 111th St. and Amsterdam Av., A private school under church influence. Educates free of charge boys having satisfactory credentials for Cathedral choristers. Large campus. Gymnasium. Military drill. 10th year begins Sept. 15. Catalogue.

A professor of French, highly educated, Paris diploma, is desirous of giving private lessons or lessons in the public schools; will accept in exchange an hour of French for an hour of English with a cultured person, man or woman. Address Ch. A. Dallaley, care of Ottie & Dishy Bros., 419 Grand St., city.

Harvard graduate, 11 years' experience, will prepare limited number of boys for college. Y 51 Times.

INSTRUCTION.

NEW YORK—Manhattan.

PACKARD Means THOROUGH in everything pertaining to business education. ALL COMMERCIAL BRANCHES INDIVIDUAL INSTRUCTION NO SOLICITORS 52 years of faithful work FALL TERM OPENS SEPT. 6 Packard Commercial School Fourth Ave. and 23rd St., New York

MILLER SCHOOLS 1133 Broadway, corner 26th Street. 287 Lexington Avenue, corner 37th Street. STENOGRAPHY, TYPEWRITING, BOOKKEEPING. 18th year begins Tuesday, September 6th, 1910. The organization of the new school at 37th Street and Lexington Avenue affords an opportunity to offer, for the time being, SPECIAL RATES for complete scholarship that are about $20 less than they will be later. Full information freely given upon request. The only schools that will name a definite price for complete courses. CHARLES M. MILLER, Principal.

Bookkeeping, Shorthand, Typewriting, Penmanship, Civil Service and Academic Departments. Open during the entire year. Call or write for Catalogue. Eastman School 123d St. & Lenox Ave.

ART INDUSTRIAL AND BUSINESS TRAINING SCHOOL Register in Sept. Ask for prospectus. Y. W. C. A. 7 EAST 15TH ST. Office hours, 9 A. M. to 5 P. M., 7 to 9 P. M. Sat. afternoons and eves. excepted.

New York University Law School 76th Year opens Sept. 28. Morning Class, 9-12. Afternoon Class, 4-6. Evening Class, 8-10. Degrees LL.B., LL.M., J. D. Address L. J. Tompkins, Sec., Washington Sq., N. Y.

HAMILTON INSTITUTE FOR BOYS Nineteenth year begins Sept. 28th. COLLEGE AND COMMERCIAL PREPARATION. PLAYGROUND 110x250 ADJOINS SCHOOL. All lessons prepared at school under class instructors. For Catalog Address 45 West 81st St. Telephone 9080 Schuyler.

De Lancey School for Girls 301 West 98th St. Kindergarten, Primary, Grammar and College Preparatory departments. Classes for small boys. 30th year begins Oct. 3rd.

THE CUTLER SCHOOL From Kindergarten to College. MORE THAN FOUR HUNDRED GRADUATES HAVE ENTERED HARVARD, YALE, PRINCETON, AND COLUMBIA. 20 East 50th Street.

Ethical Culture School Central Park West and 63rd Street. Kindergarten, Elementary, High School and Normal Dep'ts.

MANHATTAN COLLEGE, Broadway and 131st St. Reopens Sept. 12. For Catalogue No. 8 address BRO. JEROME, Pres.

Wanted—Ambitious ladies, study profitable profession; social, institutional, literary secretaryship. Collegiate, 59 West 96th St.

Miss Jenny Hunter's Kindergarten Training School will reopen Sept. 26, at 15 W. 127th St., N. Y. C. For particulars apply 2,079 Fifth Ave., N. Y. C.

LAW SCHOOL, FORDHAM UNIVERSITY, 20 Vesey St., N. Y. Hours: 4:15 to 6:15 P. M. Reopens Sept. 22. PAUL FULLER, LL. D., Dean.

NEW YORK—Albany.

ST. AGNES SCHOOL, ALBANY, N. Y. FRIDAYS IN AUGUST, 12-3 P. M., MISS SEABURY WILL BE AT HOTEL AVON, LEXINGTON AVE., COR. 30TH ST., WITH FULL INFORMATION.

NEW YORK—Westchester County.

SIR LAUNFAL'S PREPARATORY SCHOOL, New Rochelle, N. Y. An ideal home boarding school for boys. Prepares for college and business. Beautiful location. All athletics. Advantages of N. Y. City. Special course in languages.

NEW YORK—Manlius.

ST. JOHN'S PREPARATORY SCHOOL FOR BOYS, Manlius, N. Y. Gen'l Wm. Verbeck, Pres. Catalogue on request.

NEW YORK—Dobbs Ferry.

MACKENZIE SCHOOL Fall Term Opens Sept. 21. Grounds and building open for inspection.

NEW JERSEY—Hightstown.

The Peddie Institute An endowed school for boys. 50 miles from New York. Prepares for all colleges. First class in all particulars. Athletic field, gymnasium, swimming pool, running track. Fine quality of students. Permanent teaching force of specialists in each department. Rates $400. 45th year opens Sept. 21. Address R. W. Swetland, A. M., Principal, Box T, Hightstown, N. J.

NEW JERSEY—Jersey City.

Hasbrouck Institute, Jersey City, New Jersey. Kindergarten to college. 55th year begins Sept. 21.

NEW JERSEY—Bordentown.

BORDENTOWN Military Institute, Bordentown, N. J. A School of Character-Building. Catalogue.

NEW ENGLAND—Connecticut.

RUMSEY HALL Cornwall, Connecticut. A school in the country for young boys, where they are prepared to enter secondary schools without conditions. Write for Catalogue to the HEADMASTER.

THE KING SCHOOL, Stamford, Conn. 35th year. Limited number of boarding pupils taken in the home of Head Master. Small classes. Individual attention. Junior Department. R. E. REARICK, A. B., M. S., Head Master.

Brunswick School, Greenwich, Conn. College Preparatory. George E. Carmichael, Headmaster.

MARYLAND—Easton.

A Country Home School FOR YOUNG BOYS. 80 acres, near Easton, Md. Healthful location on salt water. Small classes. Outdoor life. Address H. H. BALLARD, Ph.D., Sta. B, Baltimore, Md.

TO-MORROW

The New York Times will publish the second article of the series of eight on Educational Progress,

"MAKE THE JOB FIT THE MAN,"

by

Dr. John H. Finley,

President of City College of New York.

The contributors to the series are:

Chancellor J. R. Day of Syracuse University.
Prof. Henry Pratt Judson of Chicago University.
Prof. Ethelbert D. Warfield of Lafayette College.
Dr. Henry S. Pritchett of the Carnegie Foundation.
Dr. Abram S. Isaacs of New York University.
Prof. Brander Matthews of Columbia University.
Col. C. W. Larned, United States Military Academy.

The school announcements in The New York Times offer parents and guardians an invaluable aid in the selection of a suitable school. The New York Times publishes more school and college advertisements than any other New York newspaper.

The New York Times
"All the News That's Fit to Print."